35
.C6e
1885

72880 4

THE

CIVIL SERVICE LIST

OF CANADA

LIBRARY
DEPARTMENT OF MARINE
OTTAWA, CANADA

Containing the Names of all persons employed in the several Departments of the Civil Service, together with those employed in the two Houses of Parliament, upon the 1st of July, 1885, showing date of first Appointment, Promotion to present rank, Age and Salary in each case;

TO WHICH IS ADDED

"The Civil Service Act" and "The Civil Service Superannuation Act of 1883," with an Analytical Index to each.

THE WHOLE PREPARED AND ARRANGED UNDER THE DIRECTION OF THE HON. THE SECRETARY OF STATE, PURSUANT TO SEC. 59 OF "THE CIVIL SERVICE ACT."

OTTAWA:
PRINTED BY MACLEAN, ROGER & CO., WELLINGTON STREET.
1886.

2084

JL71
B553
fol.
1885
Ref.

244337

1. Hi

2. Me

3. De

4. Th

5. Th
th
p
in
S

6. Th

7. Th

8. Ind

9. Ind

CONTENTS.

1. His Excellency the Governor General and Staff iii

2. Members of the Cabinet according to seniority of appointment iv

3. Deputy Heads of Departments according to seniority of appointment ... iv

4. The High Commissioner for Canada in London iv

5. The Civil Service List, containing the Names of all persons employed in the several Departments of the Civil Service, together with those employed in the two Houses of Parliament, upon the 1st July, 1885, showing date of first Appointment, Promotion to present rank, Age and Salary in each case 1–163

6. The Civil Service Act, with Index to the same 165

7. The Civil Service Superannuation Act, 1883, with Index to the same ... 191

8. Index to Names in Civil Service List 201

9. Index to Subjects 231

NOTE.

Members of the Civil Service desiring to make correction of errors in data respecting themselves should communicate with the Deputy Heads of their respective Departments not later than the 30th June next ensuing.

DEPARTMENT OF THE SECRETARY OF STATE,
OTTAWA, March, 1886.

THE GOVERNOR GENERAL OF THE DOMINION OF CANADA AND STAFF.

Governor General.—His Excellency the Most Honourable HENRY CHARLES KEITH PETTY-FITZMAURICE, MARQUESS OF LANSDOWNE, G.C.M.G., &c., &c. (Appointed 18th August, 1883; sworn in at the city of Quebec, 23rd October, 1883.)

STAFF.

Governor General's Secretary and Military Secretary—Captain Henry Streatfeild, Grenadier Guards. (Appointed 29th December, 1885.)

Aides-de-Camp—The Honourable Henry James Anson, Lieutenant 1st Battalion Highland Light Infantry. (Appointed 24th Oct., 1883); Capt. Hon. Alfred J. G. Byng, 7th (Queen's Own) Hussars. (Appointed 4th Feb., 1886); *Extra Aides-de-Camp*—Lieut. Col. Hewitt Bernard, C.M.G. (Appointed July, 1865); Captain Russell Stephenson. (Appointed 26th December, 1878.)

MEMBERS OF THE CABINET.

(By Seniority of Appointment.)

1. The Right Honourable Sir JOHN ALEXANDER MACDONALD, P.C., G.C.B., D.C.L., LL.D., Q.C., President of the Queen's Privy Council, and Superintendent-General of Indian Affairs (Prime Minister.)
2. The Honourable Sir ALEXANDER CAMPBELL, K.C.M.G., Postmaster General.
3. The Honourable Sir HECTOR LOUIS LANGEVIN, K.C.M.G., C.B., LL.D., Q.C., Minister of Public Works.
4. The Honourable JOHN HENRY POPE, Minister of Railways and Canals.
5. The Honourable MACKENZIE BOWELL, Minister of Customs.
6. The Honourable Sir ADOLPHE P. CARON, K.C.M.G, Q.C., Minister of Militia and Defence.
7. The Honourable ARCHIBALD WOODBURY MCLELAN, Minister of Finance.
8. The Honourable JOHN CARLING, Minister of Agriculture and Statistics.
9. The Honourable JOHN COSTIGAN, Minister of Inland Revenue.
10. The Honourable FRANK SMITH, (*without portfolio*).
11. The Honourable JOSEPH ADOLPHE CHAPLEAU, LL.D., Q.C., Secretary of State.
12. The Honourable THOMAS WHITE, Minister of the Interior.
13. The Honourable JOHN SPARROW DAVID THOMPSON, Q.C., Minister of Justice.
14. The Honourable GEORGE EULAS FOSTER, Minister of Marine and Fisheries.

DEPUTY HEADS OF DEPARTMENTS.

(By Seniority of Appointment.)

1. WILLIAM HENRY GRIFFIN, Deputy Postmaster General.
2. JOSEPH CHARLES TACHE, M.D., D.L., Deputy Minister of Agriculture and Statistics.
3. TOUSSAINT TRUDEAU, C.E., Deputy Minister of Railways and Canals.
4. WILLIAM SMITH, Deputy Minister of Marine.
5. ALFRED RICHARD CECIL SELWYN, F.R.S., LL.D., Director Geological Survey of Canada.
6. JAMES JOHNSON, Commissioner of Customs.
7. Lt.-Col. CHARLES EUGENE PANET, Deputy Minister of Militia and Defence.
8. Colonel WALKER POWELL, Adjutant General of Militia.
9. JOHN MORTIMER COURTNEY, Deputy Minister of Finance.
10. GEORGE FREDERIC BAILLAIRGE, C.E., Deputy Minister of Public Works.
11. LAWRENCE VANKOUGHNET, Deputy Superintendent General of Indian Affairs.
12. JOHN JOSEPH MCGEE, Clerk of the Privy Council.
13. GEORGE WHEELOCK BURBIDGE, Q.C., Deputy Minister of Justice.
14. GRANT POWELL, Under Secretary of State.
15. EDWARD MIALL, Commissioner of Inland Revenue.
16. ALEXANDER MACKINNON BURGESS, Deputy Minister of the Interior.
17. FREDERICK WHITE, Comptroller of the North West Mounted Police.
18. JOHN TILTON, Deputy Minister of Fisheries.

AUDITOR GENERAL OF CANADA:

JOHN LORN MCDOUGALL (41 Vic., cap. 7.)

HIGH COMMISSIONER FOR CANADA IN LONDON.

HON. Sir CHARLES TUPPER, G.C.M.G., C.B. (appointed 24 May, 1884), 9 and 10 Victoria Chambers, London, S.W.

Secretary Canadian Government Offices in London—Joseph G. Colmer (address as above.)

Assistant Secretary and Accountant—Clarence C. Chipman.

THE SEVERAL DEPARTMENTS OF THE CIVIL SERVICE OF CANADA.

(o)

1.—THE GOVERNOR GENERAL'S SECRETARY'S OFFICE.

Name.	Present Rank.	Date thereof.	Present Salary.	Date of Birth.	Date of First Appointment.
			$ cts.		
Jones, Charles Jerome.....	Chief Clerk.....	1 July '83	1,900 00	4 Dec. '47	1 July '75
Campbell, William	1st class Clerk.....	1 July '83	1,500 00	20 Dec. '52	1 Nov. '72
McDermott, Peter Lawrence.	2nd class "	1 May '84	1,150 00	25 June '53	1 July '83
Smith, George.....	Messenger.....	11 May '52	500 00	13 Nov. '19	11 May '52
Clarke, George Henry.....	Orderly.....	5 Dec. '79	490 00	25 Dec. '48	5 Dec. '79

2.—THE PRIVY COUNCIL OFFICE.

McGee, John Joseph	Clerk Privy Council....	20 May '82	3,200 00	6 Aug. '45	'67
Beaudry, Pierre Janvier Ubalde.....	Assistant Clerk of Privy Council & Chief Clerk	30 May '84	1,850 00	4 Nov. '43	7 Feb. '63
Alexander, Henry.....	1st class Clerk.....	1 July '81	1,700 00	8 Jan. '37	23 Apr. '56
Lee, William Horace.....	1st class "	1 July '81	1,650 00	12 Feb. '44	23 Dec. '61
Burpee, Lewis Johnston.....	2nd class "	1 July '80	1,350 00	19 Apr. '46	1 July '67
Baldwin, Robert Warren....	2nd class "	1 July '83	1,200 00	3 Apr. '49	3 June '74
Bennetts, Francis Kent.....	2nd class "	1 Oct. '83	1,200 00	25 Apr. '54	1 July '75
Brennan, Patrick John.....	2nd class "	1 July '84	1,150 00	31 Dec. '53	24 Nov. '83
Lelievre, Siméon.....	2nd class "	1 July '84	1,150 00	3 Nov. '59	April '82
Newby, Frank.....	3rd class "	23 Oct. '73	1,000 00	1 Apr. '51	Mar. '72
Moll, Oscar Louis Eugene...	3rd class "	1 July '80	600 00	21 June '49	1 July '80
Chute, Lyman Harris.....	3rd class "	1 Jan. '82	700 00	2 May '56	1 Jan. '82
May, Henry Arthur	3rd class "	1 May '84	450 00	6 Aug. '65	1 May '84
Foley, James.....	3rd class "	1 July '85	700 00	21 Oct. '52	1 July '85
Naughten, Michael.....	Doorkeeper & Messenger	10 Feb. '41	600 00	Sept. '18	1 Oct. '40
Groome, William.....	Messenger.....	21 May '74	500 00	22 Jan. '28	21 May '74
Reynolds, William.....	Messenger.....	9 Feb. '75	500 00	15 Sep. '43	9 Feb. '75
Chilton, Benjamin.....	Messenger.....	4 Jan. '79	490 00	'33	4 Jan. '79

3.—THE DEPARTMENT OF JUSTICE.—INSIDE SERVICE.

Name.	Present Rank.	Date thereof.	Present Salary.	Date of Birth.	Date of First Appointment.
			$ cts.		
*Burbidge, Geo. Wheelock, Q.C.	Deputy Minister	1 June '82	3,600 00	6 Feb. '47	1 June '82
Power, Augustus	Chief Clerk	1 Jan. '79	2,150 00	22 Dec. '47	1 July '75
Leslie, John	1st class Clerk	1 June '82	1,550 00	10 Oct. '47	1 May '72
Fraser, Geo. Levack Bower	1st class "	1 July '83	1,500 00	14 Oct. '51	13 Sept. '76
Keefer, Augustus	1st class "	1 July '83	1,500 00	21 Oct. '19	1 Jan. '74
Gisborne, Francis Hernaman	1st class "	1 July '83	1,500 00	19 May '58	15 Feb. '82
Hodgins, Wm. Egerton	2nd class "	1 Nov. '83	1,150 00	3 Oct. '51	1 Nov. '83
Blackadar, Wm. Hill	3rd class "	12 May '80	1,000 00	29 Mar. '32	12 May '80
Coté, Pierre Martial	3rd class "	11 Jan. '83	750 00	30 Apr. '61	11 Jan. '83
Moylan, James George	Insp. of Penitentiaries	1 Nov. '75	2,800 00	11 Jan. '26	1 June '69
Foster, Geo. Lawrence	Accountant do	7 July '80	1,500 00	13 May '40	11 Aug. '74
Low, Henry	2nd class Clerk	1 July '80	1,300 00	'41	1 Aug. '72
Lane, Hy. Bowyer Smith	3rd class "	1 Mar. '79	1,000 00	12 Oct. '55	1 Mar. '79
Clay, John	Messenger	1 July '81	470 00	25 Nov. '39	1 July '81
Curran, Patrick	Messenger	1 July '82	290 00	23 Dec. '67	1 July '82

THE DEPARTMENT OF JUSTICE.—OUTSIDE SERVICE.

Kingston Penitentiary—Portsmouth Ont.

Lavell, Michael, M.D.	Warden	3 Feb. '85	2,600 00	29 Dec. '25	1 Oct. '72
Sullivan, William	Deputy Warden	1 Sept. '81	1,400 00	6 May '36	1 Feb. '60
Strange, Orlando S., M.D.	Surgeon	9 Feb. '85	1,800 00	13 June '26	3 Nov. '71
Scobell, Sidney William	Accountant	1 Dec. '79	1,000 00	21 Oct. '24	1 Dec. '79
Leahy, Mary	Matron	1 Oct. '70	550 00	10 Sept. '38	15 Jan. '61
Cartwright, Rev. Conway Edward, B.A.	Protestant Chaplain	25 Oct. '75	1,200 00	..... '37	25 Oct. '75
Twohey, Rev. Patrick A.	Roman Cath. Chaplain	18 Dec. '75	1,200 00	..... '49	18 Dec. '75
Creighton, Robt. Robison	Warden's Clerk	1 Feb. '82	800 00	27 Aug. '61	1 Feb. '82
O'Donnell, Patrick	Storekeeper	15 July '70	900 00	17 Mar. '36	19 June '57
Adams, James	Clerk of Works	19 Jan. '70	1,100 00	29 Oct. '33	1 Mar. '69
Weir, James	Steward	1 Sept. '81	700 00	15 Oct. '50	31 Oct. '76
Gemmill, William	Trade Instructor	19 Jan. '70	1,000 00	6 Jan. '16	19 Jan. '70

* Is also Solicitor to Department of Indian Affairs.

DEPARTMENT OF JUSTICE—OUTSIDE SERVICE.

Kingston Penitentiary—Continued.

Name.	Present Rank.	Date thereof.	Present Salary.	Date of Birth.	Date of First Appointment.
			$ cts.		
Mathewson, Jas. Bolwer.....	Schoolmaster.....	26 Sept. '72	600 00	4 July '36	6 Sept. '59
Halliday, James.....	Hospital Keeper.....	29 Jan. '67	750 00	26 June '27	29 Jan. '67
Bostridge, Mary.....	Deputy Matron.....	1 Oct. '71	350 00	4 Mar. '26	1 Feb. '70
Wood, Nial P.....	Farmer and Gardener..	1 June '85	600 00	'40	1 June '85
O'Connor, Patrick.....	Miller.....	18 Dec. '82	600 00	7 Aug. 53	18 Dec. '82
Coward, William.....	Baker.....	6 June '76	600 00	19 June '55	6 June '76
Kennedy, Michael.....	Messenger.....	1 May '84	600 00	18 Apr. '57	1 Apr. '72
Leahy, Michael.....	Keeper.....	1 Nov. '59	600 00	10 May '31	1 Nov. '59
Cunningham, David.....	"	8 Jan. '83	600 00	15 Aug. '31	8 Jan. '83
Elsemere, Alexander.....	"	1 Jan. '71	600 00	29 May '29	13 Apr. '59
Davidson, Thomas.....	"	1 Feb. '71	600 00	12 May '33	1 Nov. '57
Evans, James.....	"	1 Nov. '81	600 00	12 July '36	18 Jan. 68
Hewton, Robt.....	"	1 May '82	600 00	4 Aug. '42	1 Apr. '81
Beaupre, Peter.....	Guard.....	4 May '85	500 00	29 July '60	4 May '85
McGeen, Bernard.....	"	1 Mar. '59	500 00	20 Nov. '37	1 Mar. '59
Mooney, Edward.....	"	27 Sept. '64	500 00	10 Aug. '43	27 Sept. '64
Hugo, Nicholas.....	"	1 Mar. '65	500 00	12 Feb. '23	1 Mar. '65
Holland, George.....	"	1 Apl. '66	500 00	'20	1 Apr. '66
Brennan, Michael.....	"	3 Oct. '65	500 00	4 July '43	3 Oct. '65
Priestly, Robert.....	"	4 June '55	500 00	12 Mar. '24	4 June '55
Bryson, James.....	"	7 June '66	500 00	1 Aug. '25	7 June '66
O'Driscoll, Jeremiah.....	"	10 Oct. '66	500 00	17 Nov. '31	10 Oct. '66
Payne, Thomas.....	"	13 Dec. '66	500 00	12 Aug. '23	13 Dec. '66
Fitzgibbon. Daniel.....	"	1 Jan. '68	500 00	25 Dec. '28	1 Jan. '68
Smith, Thomas.....	"	19 Mar. '60	500 00	12 Sept. '36	19 Mar. '60
Regan, John.....	.....	18 Oct. '59	500 00	5 Dec. '29	18 Oct. '59
McNeill, Charles.....	"	18 Aug. '59	500 00	31 Oct. '20	18 Aug. '59
Doyle, James.....	"	8 Aug. '68	500 00	10 Apr. '39	8 Aug. '68
Scully, John.....	"	4 May '70	500 00	4 Apr. '37	4 May '70
Moore, Thomas.....	"	9 May '70	500 00	8 Aug. '44	9 May '70

DEPARTMENT OF JUSTICE.—OUTSIDE SERVICE.

Kingston Penitentiary—Continued.

Name.	Present Rank.	Date thereof.	Present Salary.	Date of Birth.	Date of First Appointment.
			$ cts.		
Burke, Edward	Guard	20 June '68	500 00	1 Apr. '18	20 June '68
Mills, John	"	17 Oct. '75	500 00	1 Jan. '51	17 Oct. '75
McCauley, Robert	"	31 Jan. '68	500 00	22 June '42	31 Jan. '68
McCauley, George	"	2 Oct. '76	500 00	24 July '40	2 Oct. '76
Walsh, Lawrence	"	18 Dec. '76	500 00	14 Jan. '44	18 Dec. '76
Hurst, William	"	13 Mar. '77	500 00	20 Jan. '41	13 Mar. '77
Atkins, Richard	"	1 Apl. '85	500 00	24 Dec. '60	1 April '85
Adams, Edwin J	"	1 July '71	500 00	26 Feb. '59	1 July '71
Jamieson, Andrew	"	2 Aug. '79	500 00	June '57	2 Aug. '79
Donnelly, John	"	7 Nov. '79	500 00	8 May '55	7 Nov. '79
Appleton, Robert	"	1 July '80	500 00	16 Mar. '43	1 July '80
Kennedy, John	"	1 June '81	500 00	12 July '52	1 June '81
Baldock, Jas. George	"	1 Aug. '81	500 00	15 July '50	1 Aug. '81
Bostridge, Charles	"	10 Apl. '82	500 00	20 Nov. '48	10 April '82
Thompson, Thomas	"	18 May '83	500 00	17 Jan. '43	18 May '83
Cunningham, John	"	2 July '83	500 00	10 Nov. '61	2 July '83
Darragh, John	"	1 Feb. '84	500 00	10 Nov. '50	1 Feb. '84
Rutherford, Jas. A	"	1 Mar. '84	500 00	17 Feb. '51	1 Mar. '84
McCormack, William	"	1 Mar. '84	500 00	22 June '51	1 Mar. '84
Mills, James	"	2 Oct. '76	500 00	11 July '41	2 Oct. '76
Weir, Robert	"	13 Oct. '79	500 00	2 May '48	13 Oct. '79
Woodhouse, Henry	Teamster	1 Nov. '72	400 00	'36	1 Nov. '72
Bell, William Charles	Teamster	1 Apl. '77	400 00	11 June '45	1 April '77
Burke, Edward	"	.....	400 00	1 Jan. '61	.....
McConville, Charles	Guard	1 July '77	500 00	9 Nov. '47	1 July '77

St. Vincent de Paul Penitentiary—St. Vincent de Paul, P. Q.

Laviolette, Godefroy	Warden	21 Nov. '81	2,600 00	1 Nov. '26	21 Nov. '81
Godin, Rev. Jos. Octave	Roman Catholic Chap.	29 Sept. '83	1,200 00	17 Jan. '37	29 Sept. '83
Allan, Rev. John	Protestant Chaplain	20 May '73	1,200 00	6 Sept. '13	20 May '73

DEPARTMENT OF JUSTICE.—OUTSIDE SERVICE.

St. Vincent de Paul Penitentiary.—Continued.

Name.	Present Rank.	Date thereof.	Present Salary.	Date of Birth.	Date of First Appointment.
			$ cts.		
Ouimet, Telesphore	Deputy Warden	15 Dec. '81	1,400 00	19 Jan. '44	15 Mar. '79
Pominville, Jos. T., M.D.	Surgeon	20 May '73	1,200 00	16 Nov. '24	20 May '73
Malepart, Geo. Stanislas	Accountant	1 June '82	1,000 00	23 May '49	1 June '82
Lanctot, Hypolite	Clerk	15 Dec. '75	800 00	1 Apr. '16	15 Dec. '75
McCarthy, Thomas	Chief Keeper	1 Dec. '81	800 00	27 Apr. '37	1 Dec. '81
Lamarche, Geo. Bricot	Store Keeper	1 Mar. '80	800 00	23 Apr. '42	1 Mar. '80
Masuret, Léandre	Steward	20 May '73	700 00	25 Nov. '25	20 May '73
Devlin, James	Engineer	1 Dec. '74	800 00	3 Nov. '50	1 Dec. '74
Manning, John	Hospital Keeper	1 May '82	750 00	15 May '51	13 July '82
Kenny, Edward	Farmer and Gardener	1 Jan. '76	610 00	29 Apr. '50	1 Jan. '76
Dorais, Jos. Theodore	Schoolmaster	22 July '82	600 00	16 Oct. '43	22 July '82
Vaudry, Jean	Instructor	20 May '73	700 00	17 Aug. '28	20 May '73
Therrien, Isidore	"	1 Jan. '80	700 00	20 Dec. '38	12 Jan. '80
Leblanc, Thomas	"	23 Oct. '81	700 00	22 Dec. '20	23 Oct. '81
Dumas, Procope	"	20 May '73	700 00	1 Jan. '47	20 May '73
Ledoc, Auguste	"	20 May '73	700 00	10 Feb. '37	20 May '73
Beauparlant, Noel	"	15 Apl. '77	700 00	24 Dec. '32	15 April '77
Lefaivre, Adolphe	Messenger	13 July '73	500 00	12 May '40	13 July '73
Lynch, John	Keeper	20 May '73	550 00	27 May '38	20 May '73
Segouin, Onesime	"	19 May '73	550 00	21 Sept. '36	19 May '73
McIlwain, Francis Patrick	"	20 May '73	550 00	28 Dec. '40	20 May '73
Desormeau, Jean Baptiste	"	20 May '73	550 00	9 Mar. '37	1 July '73
Blain, James	"	20 May '73	550 00	24 Nov. '34	20 May '73
Demers, Joseph	"	1 Jan. '78	550 00	1 June '47	19 May '73
Gadbois, Romuald	"	1 Feb. '78	550 00	11 Feb. '47	19 May '73
Dequoy, Alphonse	"	1 May '80	550 00	17 Nov. '37	19 May '73
Lacasse, Zéphirin	Guard	14 July '73	500 00	2 July '28	14 July '73
Gauthier, Jean Baptiste	"	1 July '73	500 00	5 Nov. '42	1 July '73
Charbonneau, Napoleon	"	7 July '73	500 00	28 June '50	7 July '73
Chartrand, Gilbert	"	13 July '73	500 00	6 July '41	13 July '73
Carty, James	"	7 Dec. '76	500 00	24 July '27	7 Dec. '76

DEPARTMENT OF JUSTICE—OUTSIDE SERVICE.

St. Vincent de Paul Penitentiary—Continued.

Name.	Present Rank.	Date thereof.	Present Salary.	Date of Birth.	Date of First Appointment.
			$ cts.		
Chartrand, Ubald	Guard	1 Jan. '78	500 00	1 Jan. '43	1 Jan. '78
Lemay, Jean Baptiste	"	1 June '79	500 00	2 Aug. '38	1 June '79
Taillon, Charles	"	1 May '80	500 09	18 Aug. '38	1 May '80
Couvrette, François	"	12 May '81	500 00	26 June '39	12 May '81
Chartrand, Ferdinand	"	8 Nov. '81	500 00	9 May '35	8 Nov. '81
Prévost, Edouard	"	20 Oct. '81	500 00	22 Aug. '50	20 Oct. '81
Rochon, Aristide	"	1 Mar. '82	500 00	2 Oct. '42	1 Mar. '82
Plouffe, Napoleon	"	6 Mar. '82	500 00	17 May '50	6 Mar. '82
Durocher, Jos. Edouard	"	13 Mar. '82	500 00	21 Apr. '40	13 Mar. '82
Lemaire, Olivier	"	21 Apl. '82	500 00	22 Sep. '30	21 April '82
Labelle, Roch	"	20 May '82	500 00	4 Dec. '39	20 May '82
Plouffe, François	"	16 May '82	500 00	17 July '39	16 May '82
Boyer, Henri	"	18 Aug. '82	500 00	19 Aug. '34	18 Aug. '82
O'Shea, David	"	22 Aug. '82	500 00	2 Mar. '60	22 Aug. '82
Plouffe, Antoine	"	20 June '83	500 00	9 Apr. '46	20 June '83
Lesage, Felix	"	12 Nov. '83	500 00	10 July '41	12 Nov. '83
Nixon, George	"	6 Aug. '83	500 00	22 Oct. '44	6 Aug. '83
Malepart, Jean Baptiste	"	1 May '83	500 00	21 Jan. '46	1 May '83
Bisson, Vincent	"	12 July '84	500 00	24 June '55	12 July '84
Bastock, William Thomas	"	1 Oct. '84	500 00	1 May '43	1 Oct. '84
Catellier, Adolphe	"	24 Dec. '84	500 00	18 Jan. '47	24 Dec. '84
Paré, Alberic Victor	"	17 Apl. '85	500 00	16 Aug. '41	17 April '85
Sunders, Isaac	"	7 May '85	500 00	29 July '42	7 May '85
Cloutier, Isaie	Teamster	8 Nov. '81	400 00	25 Dec. '43	8 Nov. '81
Leblanc, Jérémie	"	9 Nov. '81	400 00	21 Oct. '48	9 Nov. '81
Béland, Edouard*	Clerk of Works	2 Sept. '81	1000 00	'32	2 Sep. '81
Dagneau, Elzéar*	Caretaker of Tools	5 Aug. '81	560 00	5 Sep. '35	5 Aug. '81
Pageau, Narcisse*	Instructor	22 Nov. '81	700 00	23 Feb. '22	22 Nov. '81
Oburn, Delphus*	"	22 June '82	700 00	4 Dec. '43	22 June '82
Cusson, Philéas*	"	13 May '78	700 00	21 May '41	13 May '78

* These five employees represent the Department of Public Works in this Institution.

	Date of First Appointment.
43	1 Jan. '78
38	1 June '79
38	1 May '80
39	12 May '81
35	8 Nov. '81
50	20 Oct. '81
42	1 Mar. '82
50	6 Mar. '82
40	13 Mar. '82
30	21 April '82
39	20 May '82
39	16 May '82
34	18 Aug. '82
60	22 Aug. '82
46	20 June '83
41	12 Nov. '83
44	6 Aug. '83
46	1 May '83
55	12 July '84
43	1 Oct. '84
47	24 Dec. '84
41	17 April '85
42	7 May '85
43	8 Nov. '81
48	9 Nov. '81
32	2 Sep. '81
35	5 Aug. '81
22	22 Nov. '81
43	22 June '82
41	13 May '78

titution.

DEPARTMENT OF JUSTICE.—OUTSIDE SERVICE.

DORCHESTER PENITENTIARY—DORCHESTER, N. B.

Name.	Present Rank.	Date thereof.	Present Salary.	Date of Birth.	Date of First Appointment.
			$ cts.		
Botstord, Blair	Warden	22 June '79	2,000 00	4 Jan. '21	22 June '79
Forster, John Baker	Deputy Warden	22 June '79	1,200 00	5 Apr. '42	22 June '79
Gray, John Andrew	Accountant	1 Sept. '80	1,000 00	30 May '53	1 Sept. '80
Mitchell, Robert, M.D.	Surgeon	1 July '80	1,200 00	25 June '35	1 July '80
Campbell, Rev. John Roy	Protestant Chaplain	1 Oct. '83	550 00	7 Aug. '41	1 Oct. '83
Labbé, Rev. Edouard E.	R. C. Chaplain	1 July '80	550 00	'43	1 July '80
Keeffe, George	Chief Keeper	5 Aug. '76	860 00	20 Mar. '23	1 Dec. '61
Fraser, John	Store Keeper	1 July '80	700 00	14 Nov. '36	1 July '80
Ross, Charles	Steward	1 July '80	700 00	4 Mar. '35	1 Nov. '67
Piercy, James	Engineer	11 May '85	800 00	19 Aug. '52	11 May '85
McGowan, Patrick	Hospital Overseer	1 July '80	600 00	7 Jan'y '43	1 July '80
Short, Thomas	School Master	1 July '80	600 00	6 Mar. '55	1 July '80
Miller, Charles	Carpenter Instructor	1 Mar. '79	700 00	20 Mar. '48	1 Mar. '68
Downey, John	Blacksmith Instructor	1 May '68	700 00	17 Mar. '40	1 May '68
Tattrie, Nathan	Shoemaker Instructor	1 July '83	600 00	3 Apr. '44	1 Sept. '77
Pipes, Herbert Sidney	Farmer	1 June '81	600 00	31 Oct. '55	1 June '81
Hogan, William	Keeper	1 Sept. '72	550 00	16 Apr. '42	1 Jan. '69
Godsoe, Henry	"	1 Aug. '73	550 00	25 Dec. '33	1 Aug. '69
Johnston, John	"	15 June '81	550 00	11 July '42	20 Mar. '71
McDougall, James	Messenger	1 July '83	500 00	19 July '41	1 Jan. '73
Umlah, Richard	Guard	1 May '72	500 00	8 May '17	1 May '72
Earle, Robert	"	3 Oct. '72	500 00	11 Mar. '41	3 Oct. '72
Barnes, Samuel	"	1 Jan. '74	500 00	19 Sept. '34	1 Jan. '74
Derrah, Charles Nathaniel	"	1 July '78	500 00	15 July '45	1 July '78
Alexander, William	"	1 July '80	500 00	31 Aug. '46	1 July '80
Greenwood, Robert Vincent	"	1 July '80	500 00	22 Feb. '37	1 July 80
Corcoran, John	"	1 July '80	500 00	12 Apr. '48	1 July '80
Legere, Vital	"	1 July '80	500 00	May '45	1 July '80
Connell, Patrick	"	1 Aug. '81	500 00	6 Aug. '50	1 July '80
Cormier, Jude	"	8 Nov. '81	500 00	30 Nov. '36	8 Nov. '81

DEPARTMENT OF JUSTICE.

Dorchester Penitentiary.—Concluded.

Name.	Present Rank.	Date thereof.	Present Salary.	Date of Birth.	Date of First Appointment.
			$ cts.		
Colburn, Robert	Guard	1 Jan. '82	500 00	10 July '56	1 Aug. '81
McNeil, Alexander	"	15 Mar. '82	500 00	11 Oct. '58	15 Mar. '82
Luther, James	"	9 May '82	500 00	1 June '39	9 May '82
Lane, James Ambrose	"	1 June '82	500 00	14 Oct. '43	1 July '80
Le Blanc, Joseph	"	1 May '83	500 00	29 May '48	1 May '83
Wathen, Robert	"	1 July '83	500 00	2 Oct. '59	1 June '83
Hutchinson, Willard	"	16 July '83	500 00	1 Dec. '36	16 July '83
Allain, Adolphus	"	1 Dec. '83	500 00	Feb. '55	10 July '83
Poole, Henry Chessel	Teamster	1 May '84	350 00	2 Apr. '44	1 May '84

Manitoba Penitentiary—Stony Mountain, Man.

Bedson, Samuel Lawrence	Warden	23 May '71	2,000 00	13 Feb. '42	23 May '71
Crookshank, Andrew Colville	Accoun't. & Storekeeper	4 Oct. '82	1,000 00	'61	4 Oct. '82
Green, Rev. Francis	Protestant Chaplain	1 June '82	500 00	'54	1 June '82
Cloutier, Rev. Gabriel	R. Catholic Chaplain	4 Apl. '83	500 00	.....	4 April '83
Sutherland, W. R. D., M.D.	Surgeon	1 May '82	600 00	'57	1 May '82
McDonell, Æneas Donald O.	Chief Keeper	18 Jan. '81	900 00	8 Jan. '46	21 Sep. '76
Perrie, John Robert	Engineer	19 Aug. '84	900 00	30 June '19	19 Aug. '84
Mustard, John	Steward & Schoolmaster	1 Sep. '84	1,000 00	12 June '44	16 April '83
Garven, Alexander Beattie B.	Guard & Trade Instr.	1 July '78	820 00	19 May '39	1 April '78
Hall, Henry	Guard	16 Jan. '79	600 00	Aug. '34	24 May '71
Preston, Benjamin	"	1 Sept. '82	600 00	9 Nov. '41	1 Sep. '82
Ennis, Patrick	"	1 Oct. '83	600 00	17 Mar. '40	1 Oct. '83
Mulvaney, William	"	2 Dec. '77	600 00	'50	2 Dec. '77
McCormick, Samuel	"	1 Nov. '80	600 00	18 July '59	26 Sep. '76
Fairbairn, James	"	29 Apl. '82	600 00	14 Jan. '52	29 April '82
Nelmes, Joseph	"	1 Sept. '83	600 00	5 Dec. '36	1 Sep. '83
Smith, John	Guard & Blacks'th Inst.	10 Dec. '83	600 00	8 Dec. '48	10 Dec. '83
Watson, Jos. Henry	"	1 Apl. '84	600 00	12 Mar. '54	1 April '84

DEPARTMENT OF JUSTICE.—OUTSIDE SERVICE.

MANITOBA PENITENTIARY—Concluded.

Name.	Present Rank.	Date thereof.	Present Salary.	Date of Birth.	Date of First Appointment.
			$ cts.		
Shead, Wm. Henry.....	Guard & Tailor Inst....	1 Feb. '85	600 00	21 Jan. '47	1 Feb. '85
Pugh, John.....	"	24 Mar. '85	600 00	24 June '44	24 Mar. '85
Eldon, George.....	" & Gardener.....	15 Apl. '85	600 00	31 Jan. '46	15 April '85

BRITISH COLUMBIA PENITENTIARY—NEW WESTMINSTER, B. C.

McBride, Arthur Hill.....	Warden.....	16 May '78	1,750 00	27 June '35	Oct. '63
Fitzsimmons, James.....	Deputy Warden.....	1 Mar. '79	1,100 00	21 Mar. '41	1 Sept. '57
Trew, Charles Newland, M.D.	Surgeon.....	9 Aug. '78	600 00	25 Feb. '38	7 Mar. '72
Keary, William Holland....	Accountant, Store Keeper and Schoolmaster.	10 Mar. '84	1 000 00	27 Apr. '57	10 Mar. '84
Jamieson, Rev. Robert.....	Protestant Chaplain....	4 Jan. '79	500 00	28 Oct. '29	4 Jan. '79
Harris, Rev. Ed. M.J., O.M.I.	Roman Cath. Chaplain.	27 Sept. '78	500 00	Aug. '32	27 Sept. '78
McInnes, Thomas Archibald.	Steward.....	10 May '82	700 00	15 Mar. '60	10 May '82
Mackenzie, George.....	Trade Instructor.....	1 Nov. '83	750 00	4 July '54	1 Nov. '83
McRoberts, John.....	"	18 Apr. '84	750 00	2 Apr. '43	18 Apr. '84
Fitzgerald, James.....	Guard.....	15 Apr. '79	600 00	26 Dec. '42	15 Apr. '79
Quilty, Thomas William....	"	18 Jan. '82	600 00	1 July '50	18 Jan. '82
Hutchinson, George.....	"	16 Apr. '83	600 00	17 Mar. '48	16 Apr. '83
Dwyer, Daniel.....	"	1 Mar. '84	600 00	17 May '55	1 Mar. '84
Gordon, Alexander.....	"	1 Jan. '84	600 00	15 July '55	1 Jan. '84
Gordon, John Stuart.....	"	1 May '84	600 00	21 Jan. '58	1 May '84
Cassidy, William.....	"	1 Apr. '85	600 00	15 June '50	1 Apr. '85
Stewart, Finlay.....	"	1 Apr. '85	600 00	16 Aug. '52	1 Apr. '85
McKee, Hamilton.....	"	7 Nov. '84	600 00	24 May' 49	7 Nov. '84
McKee, James.....	"	1 June '85	600 00	22 Mar. '54	1 June '85
McDonald, Alex. Ronald....	Messenger and Guard..	1 July '85	600 00	2 Nov. '52	1 July '85
Smyth, Patrick.....	Teamster.....	21 Feb. '79	600 00	4 Mar. '43	21 Feb. '79

4.—THE DEPARTMENT OF MILITIA AND DEFENCE—INSIDE SERVICE.

Name.	Present Rank.	Date thereof.	Present Salary.	Date Of Birth.	Date of First Appointment.
			$ cts.		
Panet, Lt. Col. Chas. Eugene	Dep. Min. of Mil. & Def.	4 Feb. '75	3,200 00	17 Nov. '30	4 Feb. '75
Sulte, Benjamin.....	1st class Clerk.....	19 May '70	1,800 00	17 Sep. '41	19 Nov. '67
Lane, Henry David James...	2nd class "	1 July '79	1,400 00	7 Oct. '49	1 Dec. '67
Benoit, Alphonse.....	2nd class "	20 Jan. '80	1,350 00	14 Sep. '42	1 July '73
Campbell, Colin.....	2nd class "	1 Apr. '82	1,250 00	9 Oct. '46	13 Jan. '72
Lemieux, Edmond Emile....	3rd class "	7 Jan. '85	600 00	14 May '63	1 July '83
Casault, Napoléon.....	Messenger.....	7 Aug. '67	500 00	15 June '41	7 Aug. '67
O'Meara, Cornewall Herbert.	Chief Clerk Accountant.	1 July '81	2,250 00	25 May '33	1 June '61
Macdonald, Lt. Col. Dold. A.	1st class Clerk.....	2 Feb. '75	1,800 00	31 Oct. '45	22 Oct. '73
Lambert, François Xavier...	1st class "	1 July '79	1,550 00	6 Feb. '33	10 Dec. '59
Aumond, Wm. Henry.....	2nd class "	1 Feb. '73	1,400 00	15 Jan. '40	16 Mar. '67
Holt, Edmd. Burnham.....	2nd class "	21 June '84	1,150 00	1 June '40	23 May '82
Aldrich, Frederick Ernest P.	3rd class "	1 May '82	1,000 00	2 May '54	1 May '82
Genest, Joseph Marie Eusebe.	3rd class "	30 June '84	450 00	7 Feb. '61	30 June '84
Gow, John Wm.....	Messenger.....	1 July '67	500 00	25 Sep. '37	1 Sept. '56
Macpherson, Lt. Col. John..	Chf. Clk. Dir. of Stores.	25 Apr. '81	3,000 00	8 Jan. '30	1 Sep. '72
Bacon, Lt. Col. Thomas.....	1st class Clerk.....	4 Dec. '83	1,450 00	21 May '25	14 Dec. '66
Donaldson, Capt. Jas. Ball..	2nd class "	30 June '84	1,150 00	5 Aug. '42	1 Sep. '82
Clarke, Patrick.....	3rd class "	22 May '77	1,000 00	17 Mar. '32	22 May '77
Knight, Francis Edward....	3rd class "	15 Feb. '84	900 00	21 June '50	15 Feb. '84
Foley, Lawrence.....	3rd class "	5 Aug. '85	450 00	4 July '55	5 Aug. '85
James, Henry.....	Architect, 1st class.....	30 June '84	1,600 00	10 May '38	30 June '84
White, Lieut. Frederick Wm.	3rd class Clerk.....	30 June '84	850 00	16 June '64	30 June '84
Wright, Wm. Richard.....	Chief Clerk.....	1 July '69	2,350 00	26 May '22	April '44
Seymour, Grant.....	1st class Clerk.....	'67	1,450 00	27 Apr. '41	May '61
Larose, Telesphore Chagnon.	2nd class "	1 July '79	1,400 00	20 July '37	12 Aug. '62
Wainwright, Maj. Willis R. S.	2nd class "	27 Apr. '85	1,100 00	22 June '37	13 June '79
Dion, Chrysostome Jean.....	Messenger.....	12 Oct. '72	500 00	27 Jan. '21	12 Oct. '72
Verrault, Eugéne.....	Packer.....	3 Apr. '82	490 00	29 June '51	3 April '82

DEPARTMENT OF MILITIA AND DEFENCE.—OUTSIDE SERVICE.

Name.	Present Rank.	Date thereof.	Present Salary.	Date of Birth.	Date of First Appointment.
			$ cts.		
Middleton, Major Gen. Sir Fred'k D., K.C.M.G., C.B.	Maj. Gen. Com'g Militia	23 May '84	4,000 00	4 Nov. '25	23 May '84
Powell, Colonel Walker.....	Adjutant General.....	21 Apr. '75	3,200 00	20 May '28	19 Aug. '62
Wise, Capt. Henry Ellison..	Aide-de-Camp to Gen...	28 Oct. '84	1,000 00	29 Sept. '59	28 Oct. '84
Irwin, Lt. Col. De la Cherois T.	Inspector of Artillery...	14 Jan. '76	2,300 00	31 Mar. '43	14 Jan. '76
Jackson, Lt. Col. Wm. Hayes	Dep. Adjt. Gen. Dist. No. 1.....	26 Dec. '73	1,700 00	31 Mar. '28	28 Nov. '62
Aylmer, Lt. Col. Hon. Matthew.....	Brigade Major.....	13 Mar. '74	1,200 00	28 Mar. '42	13 Dec. '71
Dawson, Lt. Col. Melville DeBlois.....	District Paymaster.....	18 Feb. '84	600 00	28 Nov. '36	18 Feb. '84
Denison, Lt. Col. Robert Britton.....	Dep. Adjt. Gen. Dist. No. 2.....	1 Jan. '81	1,700 00	24 Apr. '21	28 Nov. '62
Allsom, Lt. Col. Thomas....	Brigade Major.....	18 Mar. '63	1,200 00	27 Jan. '19	18 Mar. '63
Alger, Lt. Col. Wm. Norcott	Dist. Paymaster.....	25 June '79	600 00	7 Sept. '09	19 Jan. '69
Villiers, Lt. Col. Henry Phillipe Villiers.....	Dep. Adjt. Gen. Dist. No. 3.....	1 Apr. '81	1,700 00	28 June '31	28 Nov. '62
King, Major William.....	Dist. Paymaster.....	10 July '79	600 00	18 Oct. '37	9 Mar. '74
Lamontagne, Lt. Col. Elzéar.	Dep. Adjt. Gen. Dist. No. 4.....	1 Dec. '83	1,700 00	28 June '31	1 Dec. '61
Lewis, Lt. Col. Jos. Wm....	Brigade Major.....	1 Dec. '83	1,200 00	13 Mar. '34	1 Dec. '83
Van Straubenzee, Lt. Col. Bowen.....	Dep. Adjt. Gen. Dist. No. 5.....	6 May '76	1,700 00	2 Apr. '29	6 May '76
Worsley, Lt. Col. Pennyman White.....	Brigade Major.....	14 Dec. '78	1,200 00	14 Aug. '38	2 Sept. '70
Lattice, Lt. Col. Gregor....	Brigade Major.....	26 Dec. '73	1,200 00	13 May '45	26 Dec. '73
Bellefeuille, Lt. Col. C. L.	Dist. Paymaster.....	26 July '81	900 00	7 Aug. '32	Nov. '62
Irwood, Lt. Col. Antoine Chartier de Lotbinière.....	Dep. Adjt. Gen. Dist. No. 6.....	23 Dec. '68	1,700 00	23 Apr. '25	23 Dec. '68
Hughes, Lt. Col. Geo. Edou'd	Brigade Major.....	17 Dec. '83	1,200 00	5 July '47	17 Dec. 83
Duchesnay, Lt. Col. Théodore Duchereau.....	Dep. Adjt. Gen. Dist. No. 7.....	6 May '76	1,700 00	2 Apr. '36	21 Nov. '62
Duchereau, Lt. Col. Joseph Ernest De Montarville....	Brigade Major.....	1 Dec. '83	1,200 00	29 Mar. '46	1 Dec. '83
Forrest, Lt. Col. Wm. Hy...	Dist. Paymaster.....	19 Jan. '69	600 00	27 Mar. '33	30 Nov. '66

DEPARTMENT OF MILITIA AND DEFENCE.—OUTSIDE SERVICE.

Name.	Present Rank.	Date thereof.	Present Salary.	Date of Birth.	Date of First Appointment.
			$ cts.		
Maunsell, Lt. Col. Geo. Jos..	Dep. Adjt. Gen. Dist. No. 8.....	1 Jan. '69	1,700 00	25 Aug. '36	22 Nov. '65
Baird, Lt. Col. Wm. Tell....	Dist. Paymaster.....	25 Jan. '79	700 00	17 Nov.'18	19 Jan. '69
MacShane, Lt. Col. James Ravenhill.....	Brigade Major.....	5 Sept.'75	1,200 00	22 Apr. '33	5 Sept. '75
Murray, Lt. Col. John Robert	Dist. Paymaster.....	1 Feb. '84	900 00	9 Feb. '36	1 Feb. 84
Houghton, Lt. Col. Charles Frederick.....	Dep. Adjt. Gen. Dist. No. 10.....	21 Mar.'73	1,700 00	17 Apr. '39	21 Mar. '73
Peebles, Lt. Col. Adam J. L.	Dist. Paymaster	1 Nov.'77	500 00	24 Oct. '12	'67
Holmes, Lt. Col. Josiah Greenwood.....	Dep. Adjt. Gen. Dist. No. 11.....	6 Apr. '83	1,700 00	10 Nov. '45	10 July '74
McDonell, Major Ranald John	Dist. Paymaster.....	25 June '79	500 00	21 Jan. '16	24 Apr. '74
Freeland, Lt.Col.Russell Geo.	Brigade Major.....	1 Jan. '81	1,200 00	25 July '43	4 Nov. '73
Cropley, Major Robt. Adams.	Dist. Paymaster.....	25 June '79	500 00	21 Jan. '16	10 Aug. '74
Hewett, Lt. Col. Edward Osborne, C.M.G.....	Commdt. R. M. College	10 Nov.'75	3,163 00	25 Sept.'35	10 Nov. '75
D'Orsonnens, Lt. Col. Louis Gustave d'Odet.....	Com'g. Inf. Sch'l Corps	9 July '83	1,440 00	17 Apr. '42	3 Jan. '68
Otter, Lt. Col. Wm. Dillon..	Com'g. Inf. Sch'l Corps	9 July '83	1,440 00	3 Dec. '43	9 July '83
Taylor, Lt. Col. John Barton.	Com'g Inf. Sch'l Corps.	8 July '85	1,440 00	14 June '30	12 May '64

5.—THE DEPARTMENT OF SECRETARY OF STATE—INSIDE SERVICE.

Name.	Present Rank.	Date thereof.	Present Salary.	Date of Birth.	Date of First Appointment.
			$ cts.		
Powell, Grant	Under Secy. of State	25 Jan. '83	3,200 00	2 Sept. '19	1 May '39
Morgan, Henry James	Chief Clerk	22 Dec. '75	2,300 00	14 Nov. '42	19 Nov. '53
Colson, Frederick	2nd class Clerk	20 Jan. '85	1,200 00	23 July '54	20 Jan. '85
Pulford, Ernest George	3rd class "	7 Feb. '81	900 00	7 July '47	2 Dec. '78
Emond, Gustave	3rd class "	1 Jan. '82	800 00	21 Oct. '62	8 Dec. '80
Sansom, Charles Baskerville	3rd class "	7 Feb. '81	800 00	17 Oct. '48	15 Aug. '79
Harrison, Major Edward	3rd class "	1 Feb. '85	700 00	24 May '52	30 July '82
Labelle, Leonce Crebassa	3rd class "	1 Apl. '85	600 00	6 Sept. '61	1 Jan. '85
Taché, Louis Henri	Private Secretary	1 Aug. '82	600 00	30 Aug. '59	1 Aug. '82
Catellier, Ludger Aimé	Deputy Registrar Genl. Chief Clerk	31 Oct. '73	2,300 00	26 Mar. '35	13 Aug. '59
Audet, Lieut. Col. Alphonse	Keeper of Records & Chief Clerk	6 Jan. '83	2,100 00	14 Nov. '41	11 Feb. '79
Brousseau, Elzear	1st class Clerk	1 July '80	1,650 00	12 June '35	1 Feb. '64
Storr, Ira William	2nd class "	1 July '85	1,100 00	17 Sept. '47	20 Oct. '73
Burns, John	3rd class "	1 Jan. '74	1,000 00	10 June '28	7 Feb. '73
Learoyd, Arthur Gilpin	3rd class "	1 Jan. '79	1,000 00	15 June '53	20 Oct. '73
Collins, George	3rd class "	1 July '85	900 00	29 June '31	21 Mar. '74
Medlow, Charles	3rd class "	24 Feb. '81	800 00	28 Sept. '32	28 Feb. '79
Kirwan, Philip Treacy	3rd class "	1 Nov. '79	750 00	29 Sept. '52	10 Sept. '78
McDonald, Donald D.	3rd class "	1 Feb. '80	750 00	7 Feb. '48	1 Oct. '78
De Villemure, Cajetan L.	3rd class "	1 Apl. '85	400 00	17 Jan. '63	6 Oct. '84
Chamberlin, Lieut. Col. Brown, C.M.G., D.C.L.	Queen's Printer & Chief Clerk	7 June '70	2,400 00	26 Mar. '27	7 June '70
Liddon, William	1st class Clerk	1 July '85	1,400 00	18 Mar. '38	1 Oct. '71
Rousseau, Albert Olivier	2nd class "	7 Jan. '84	1,150 00	26 Dec. '57	1 May '80
Potvin, Auguste	3rd class "	1 Jan. '79	1,000 00	7 July '47	7 Dec. '69
Brison, Louis Armand	3rd class "	1 June '82	850 00	9 Apl. '31	1 July '76
Larochelle, Norbert	3rd class "	1 June '82	700 00	9 Apl. '51	1 June '82
Andrews, George	3rd class "	7 Jan. '84	450 00	25 Aug. '48	5 Dec. '83
Young, James	Chief Clerk (Stationery Branch)	1 July '83	1,950 00	12 Feb. '29	18 Sept. '69
Robertson, Thomas	3rd class Clerk	1 Jan. '79	1,000 00	10 Feb. '53	1 July '71

DEPARTMENT OF SECRETARY OF STATE—INSIDE SERVICE.

Name.	Present Rank.	Date thereof.	Present Salary.	Date of Birth.	Date of First Appointment.
			$ cts.		
Roxborough, Thomas.....	3rd class Clerk.....	1 Jan. '79	1,000 00	13 Aug. '31	1 Dec. '69
Walsh, William.....	3rd class "	1 June '82	850 00	1 Aug. '32	1 Jan. '76
Gouldthrite, Frank Slocum..	3rd class "	1 May '81	700 00	2 Nov. '63	Dec. '78
Hughes, John.....	Messenger.....	4 Aug, '73	500 00	28 Mar. '46	1 June '70
O'Keefe, Thomas.....	Messenger.....	1 Jan. '74	500 00	23 Mar. '34	1 June '66
Allen, Harry.....	Messenger.....	1 Jan. '80	500 00	12 Jan. '47	1 June '74
Foran, John.....	Messenger.....	1 July '83	360 00	17 Mar. '43	1 July '83
Elie, Alfred.....	Messenger.....	15 Jan. '84	330 00	14 Oct. '42	15 Jan. '84

Clerk of the Crown in Chancery.

Attached to the Department of the Secretary of State.

Pope, Richard.....	Clerk of the Crown in Chancery and Chief Clerk.....	21 Oct. '73	2,200 00	19 Oct. '27	7 Apr. '65

Board of Civil Service Examiners.

Supervised by the Secretary of State.

*Thorburn, John, M.A., LL.D.	Chairman Bd. C.S.Exrs.	24 July '82	600 00	10 Oct. '30	24 July '82
†Decelles, Alfred Duclos.....	Civil Service Examiner.	24 July '82	600 00	13 Aug. '43	24 July '82
LeSueur, Peter.....	C. S. Exr. & Secretary. as Secretary.	24 July '82	600 00 700 00	10 Jan. '14	1 May '54
Keays, James Alexander.....	3rd class Clerk.....	1 Jan. '85	550 00	27 Mar. '62	Oct. '84

* Is also Librarian to Geological and Natural History Survey.
† Is also Acting Librarian of Parliament.

6.—THE DEPARTMENT OF THE INTERIOR.—INSIDE SERVICE.

Name.	Present Rank.	Date thereof.	Present Salary.	Date of Birth.	Date of First Appointment.
			$ cts.		
Burgess, Alexander Mackin'n	Deputy Minister	1 July '83	3,200 00	21 Oct. '50	1 Dec. '76
	SECRETARY'S BRANCH.				
Hall, John Richard.....	Secretary	1 July '83	2,300 00	13 Aug. '47	1 July '65
Douglas, Peter Brown.....	1st class Clerk & Asst. Secretary	1 July '84	1,450 00	21 Dec. '41	21 Dec. '72
Henry, Kossuth Jarvis.....	1st class Clerk & Registrar of Correspondence	1 July '82	1,550 00	5 Apr. '52	30 June '71
Ryley, George Urquhart.....	1st class Clerk in charge Timber and Mines...	1 July '83	1,500 00	16 June '52	18 Feb. '82
Pope, Joseph.....	1st class Clerk & Private Secretary to Premier.	1 July '38	1,500 00	16 Aug. '54	3 Dec. '78
Kinloch, Henry.....	1st class Clerk.....	1 Jan. '85	1,400 00	9 June '48	7 Sept. '75
Pereira, Lyndwode Charles ..	2nd class Clerk & Private Secretary	1 Oct. '83	1,800 00	19 Feb. '52	1 Jan. '82
Howe, William.....	2nd class Clerk.....	1 July '73	1,400 00	27 July '48	30 June '69
Rogers, Christopher Chapman	2nd class "	1 July '78	1,400 00	24 Nov. '40	16 Sept. '70
Chisholm, Arthur.....	2nd class "	17 June '83	1,200 00	11 Nov. '50	23 Feb. '74
Rothwell, Thomas Gainsford.	2nd class "	1 July '84	1,150 00	1 Feb. '51	1 Jan. '83
Heckley, Frank Stewart....	2nd class "	1 July '84	1,150 00	7 June '51	Apr. '73
Jarvis, Arthur Leonard F....	2nd class "	1 Jan. '85	1,100 00	17 June '52	1 Sept. '68
Brough, James Simpson.....	3rd class "	1 Jan. '83	1,000 00	21 Jan. '50	'71
Longfellow, Robert Miles.....	3rd class "	1 Jan. '83	1,000 00	22 Feb. '51	28 Sept. '81
Ardouin, George Germain....	3rd class "	15 Jan. 83	850 00	30 Mar. '51	15 Jan. '83
L'Etoile, Joseph.....	3rd class "	1 Apr. '82	850 00	1 Nov. '47	5 June '74
Parkes, George Angrove Southwell.....	3rd class "	1 July '82	850 00	21 May '64	1 May '81
Ernest, Ernest.....	3rd class "	1 June '82	850 00	16 Aug. '58	May '80
Peterson, Washington Geo..	3rd class "	1 July '79	800 00	6 Aug. '58	1 Aug. '76
Latch, Walter.....	3rd class "	22 Aug. '82	700 00	19 Nov, '56	10 Aug. '73
Wilson, Francis.....	3rd class "	1 June '85	700 00	12 June '59	4 Nov. '82
Lapreol, Frederick Chase....	3rd class "	15 Feb. '84	600 00	17 Oct. '60	24 Apr. '82
Blume, Herbert Elsworth....	3rd class "	1 June '85	600 00	31 Aug. '67	27 May '84
Boyer, François.....	3rd class "	1 July '82	550 00	15 June '63	16 Feb. '82

DEPARTMENT OF THE INTERIOR.—INSIDE SERVICE.

Secretary's Branch—Continued.

Name.	Present Rank.	Date thereof.	Present Salary.	Date of Birth.	Date of First appointment.
			$ cts.		
Belleau, Marie Réné A. E....	3rd class Clerk.....	1 June '85	550 00	21 Aug. '58	June '82
Bell, George.....	3rd class "	1 June '85	550 00	14 Jan. '50	2 Apr. '83
Dunne, John Patrick.....	3rd class "	1 Mar. '83	500 00	27 May '60	1 Jan. '83

Survey's Branch.

Deville, Edouard Gaston D..	Chief Clerk & Sur. Gen.	1 Jan. '85	2,200 00	21 Feb. '49	13 June '81
King, Wm. Frederick.....	1st class clerk and Inspector of Surveys ...	13 June '81	1,600 00	19 Feb. '54	13 June '81
Grignard, Albert Marie E...	2nd class Clerk.....	1 Aug. '82	1,200 00	14 Feb. '46	9 Mar. '80
Symes, Peter Barclay	2nd class "	1 July '83	1,200 00	24 Sep. '47	June '70
Lacasse, Louis Telesphore....	3rd class "	1 Aug. '73	1,000 00	13 Oct. '48	2 Aug. '71
Billings, Braddish B.....	3rd class "	1 July '83	1,000 00	6 July '46	May '71
Rauscher, Rudolph E. F.....	3rd class "	1 Jan. '83	950 00	2 Oct. '34	'69
Sowter, Thomas Walter E...	3rd class "	1 Apr. '82	850 00	9 Oct. '60	8 Feb. '80
Brady, Martin.....	3rd class "	1 July '79	800 00	13 Nov. '56	5 Mar. '79
Connell, John Steers.....	3rd class "	June '85	700 00	10 July '49	July '73

Land Grants Branch.

Goodeve, William Morgan...	Chief Clerk	1 Jan. '85	1,800 00	6 Jan. '49	8 Feb. '66
Tetu, Nazarie.....	2nd class Clerk.....	1 Jan. '75	1,400 00	1 Apr. '39	20 Jan. '67
Wallis, Brown	2nd class "	1 June '82	1,250 00	21 June '34	Feb. '73
Cox, Francis Henry Cowper.	3rd class "	1 Aug. '73	1,000 00	13 Mar. '[illegible]	15 Apr. '73
Buchanan, Peter Toronto ...	3rd class "	21 June '84	1,000 00	7 May '44	19 Dec. '78
Sherwood, Henry.....	3rd class "	1 Jan. '83	900 00	8 Aug. '55	26 Apr. '80
Gliddon, Wm. Searle.....	3rd class "	10 Dec. '83	900 00	7 Apr. '58	1 Jan. '74
Dunn, Daniel.....	3rd class "	10 Dec. '83	750 00	10 Mar. '50	1 Nov. '79
Bruce, Henry Barnard D....	3rd class "	1 June '85	700 00	29 July '48	24 Dec. '80
Lambart, Hon. Henry Octavius	3rd class "	21 June '82	600 00	10 Jan. '55	1 Oct. '82

DEPARTMENT OF INTERIOR.—INSIDE SERVICE.

Accounts Branch.

Name.	Present Rank.	Date thereof.	Present Salary.	Date of Birth.	Date of First Appointment.
			$ cts.		
Pinard, Joseph Achille.....	Chief Clerk Accountant	1 July '85	1,800 00	11 Mar. '42	11 Jan. '79
Beddoe, Charles Henry.....	1st class Asst. Account't	1 July '85	1,400 00	7 Aug. '50	30 Apr. '83
Turner, Henry Hamish.....	3rd class Clerk.....	1 Mar. '84	650 00	21 Sept. '49	10 Sept. '83

Ordnance and Admiralty Lands.

Mills, William.....	1st class Clerk.....	1 July '73	1,800 00	17 July '24	10 Aug. '58
Keyes, Percy George.....	3rd class "	17 July '78	1,000 00	15 Feb. '53	17 July '78

Chief Draughtsman.

Johnston, John.....	1st class Clerk.....	4 Mar. '74	1,800 00	3 June '30	May '56

Survey Records.

Clayton, Frank.....	1st class Clerk.....	1 June '82	1,600 00	22 Dec. '47	Mar. '72

Messengers.

Owne, Christopher.....	Chief Messenger.....	1 July '73	500 00	23 Nov. '24	13 Mar. '68
Swinburn, Arthur Richard ..	Messenger	1 Jan. '75	500 00	9 June '55	1 Oct. '73
Robertson, Peter	Messenger	17 Feb. '77	500 00	4 Nov. '53	17 Feb. '77
Dunnett, James	Messenger	1 July '79	480 00	4 Feb. '47	1 Apr. '78

Geological and Natural History Survey.

Selwyn, Alfred R.C., LL.D., F.R.S.....	Director & Dep'y Head.	1 Jan. '83	4,000 00	28 July '24	1 Dec. '69
Dawson, George M., Ds., F.G.S.....	Asst. Dir'tor, Geologist & Chief Clerk.....	1 July '83	1,950 00	1 Aug. '49	19 July '75
Bell, Robert, LL.D., M.D., C.M., F.G.S.....	Asst. Dir'tor, Geologist & do do	1 July '83	1,950 00	3 June '41	Mar. '57
Whiteaves, Joseph F., F.G.S.	Assistant Director and Palæontologist do do .	1 July '77	1,950 00	26 Dec. '35	1 Jan. '75

DEPARTMENT OF INTERIOR.—INSIDE SERVICE.

Geological and Natural History Survey.—Concluded.

Name.	Present Rank.	Date thereof.	Present Salary.	Date of Birth.	Date of First appointment.
			$ cts.		
Hoffmann, George Christian.	Asst. Director, Chemist and Mineralogist do do	1 July '80	1,900 00	7 June '37	1 Sept. '72
Macoun, John, F.L.S.....	Botanist, 1st class clerk	1 Jan. '82	1,650 00	17 Apr. '32	1 Jan. '82
Barlow, Scott.....	Chief Draughtsman, 1st class clerk	1 July '80	1,500 00	27 Feb. '35	1 Dec. '56
Marshall, John.....	Sec'y & Accountant, 1st class clerk.....	1 July '83	1,500 00	18 Sept.'56	1 Mar. '72
Fletcher, Hugh.....	Field Geologist, do	1 Jan. '83	1,500 00	9 Dec. '48	1 Sept. '72
Ells, Robert Whelock.....	Field Geologist, do	1 July '83	1,500 00	26 July '45	1 May '72
Weston, Thomas Chesmer...	Lapidary & Asst. Curator 2nd class clerk.....	1 July '81	1,300 00	17 Oct. '32	1 Feb. '59
McConnell, Richard George .	Field Geologist, do	1 July '83	1,300 00	26 Mar. '57	12 May '79
Adams, Frank Dawson.....	Assistant Chemist and Lithologist, do	1 July '83	1,200 00	17 Sept.'59	'77
Tyrrell, Joseph B., F.G.S...	Field Geologist, do	1 July '83	1,200 00	1 Nov. '58	15 Aug. '81
Coste, Marius Antoine Eugene	Mining Geologist, 2nd class clerk.....	1 July '85	1,100 00	8 July '59	1 July '83
Ingall, Elfric Drew.....	Mining Geologist, do	1 July '85	1,100 00	13 May '58	1 July '81
Lambe, Lawrence Morris....	Artist, 3rd class clerk..	1 Mar. '85	1,000 00	27 Aug. '63	1 Dec. '81
Willimott, Charles William .	Asst. Curator, Mineralogical branch, do	1 July '80	1,000 00	1 Feb. '52	15 Jan. '72
Cochrane, Augustus Southby.	Asst. Topographer, 2nd class clerk.....	1 July '85	1,100 00	4 Sept.'50	May '77
McMillan, John.....	Surveyor & Explorer, 3rd class clerk.....	1 July '82	850 00	24 May '60	27 Aug. '77
Low, Albert Peter.....	Surveyor and Explorer, 3rd class clerk.....	1 July '82	850 00	24 May '61	June '81
Ami, Henry Marc.....	2nd Asst. Palæontologist, 3rd class clerk ...	1 July '83	800 00	23 Nov. '58	13 June '82
Faribault, Eugène Rodolphe.	Surveyor and Exploror, 3rd class clerk.....	1 July '83	800 00	4 Nov.'60	July '81
Broadbent, Ralph Lawton...	Museum Asst., do	1 July '82	650 00	14 Apr. '59	26 Jan. '81
Brumell, Henry P. H.....	Museum Asst., do	1 July '83	600 00	28 Oct. '63	1 May '82
*Thorburn, John, M.A., LL.D	Librarian	12 Apr. '82	600 00	10 Oct. '30	12 Apr. '82
O'Farrell, Michael.....	Caretaker & Messenger.	1 July '77	700 00	28 Sept.'76	1 Dec. '49
Meade, John.....	Messenger.....	1 July '77	500 00	24 June '56	4 Apr. '73

* Is also Chairman of Board of Civil Service Examiners.

DEPARTMENT OF THE INTERIOR.—OUTSIDE SERVICE.

Land Board at Winnipeg; Dominion Lands and Crown Timber Agencies in Manitoba, North-West Territories and British Columbia.

Name.	Present Rank.	Date thereof.	Present Salary.	Date of Birth.	Date of First appointment.
			$ cts.		
Smith, Henry Hall.....	Commissioner of Dom. Lands for Manitoba and N. W. T.....	11 Mar. '85	5,000 00	17 Dec. '46	15 May '84
Pearce, William.....	Superintendent of Mines for Manitoba and N. W. T., and Member of the Land Board, Winnipeg.....	15 Mar. '84	3,200 00	1 Feb. '48	4 Feb. '82
Burpé, Thomas Richard.....	Sec. to Land Board, Winnipeg	1 Sept. '82	2,000 00	22 Aug. '48	'64
Sutherland, James McPherson	Clerk in Commissioner's Office.....	1 May '84	1,095 00	1 Jan. '61	11 July '79
Stephenson, Rufus.....	Insp. of Colon. Assns. in Man. & N. W. T..	23 May '82	3,000 00	14 June '35	23 May '82
Whitcher, Arthur Henry....	Dom. Lands Agent....	4 July '82	2,400 00	10 Apr. '40	8 May '72
Turenne, Joseph.....	Clerk.....	23 May '82	1,200 00	12 Sept. '46	23 May '82
Sabine, Herbert Lachlan....	Clerk.....	1 Jan. '75	1,000 00	12 Feb. '28	1 Oct. '73
Smith, Eugene Clementi....	Dom. Lands Agent....	12 Apr. '82	1,200 00	3 Dec. '49	12 July '80
Pentland, William George ..	Dom. Lands Agent....	1 Nov. '82	1,200 00	24 Oct. '16	1 Apr. '82
Hiam, William Henry.....	Dom. Lands Agent....	1 May '84	1,200 00	19 May '33	7 Aug. '82
Hilliard, Wm. Myers.....	Dom. Lands Agent....	1 July '83	1,200 00	8 Apr. '24	1 July '83
Hays, James Alexander.....	Dom. Lands Agent	1 May '84	1,200 00	13 Oct. '34	1 Dec. '82
Stevenson, Wm. Henry.....	Dom. Lands Agent	4 June '83	1,200 00	12 Dec. '26	1 Dec. '82
Fraser, Alex. James.....	Asst. Dom. Lands Agent	1 May '84	1,095 00	25 Feb. '57	25 Apr. '79
Gordon, John Macdonald....	Dom. Lands Agent....	1 May '82	1,200 00	10 Dec. '56	25 Apr. '75
McTaggart, John.....	Dom. Lands Agent....	1 Dec. '84	1,200 00	14 Sept. '46	1 May '84
Gauvreau, Pierre Francois Louis V	Dom. Lands Agent....	1 May '84	1,200 00	1 Sept. '54	1 July '80
McHugh, John Joseph	Dominion Lands Agent.	1 May '84	1,200 00	18 June '52	1 May '84
Stephenson, Edwin Fredk...	Crown Timber Agent...	1 July '82	1,600 00	29 Nov. '58	25 Mar. '81
Newcomb, Geo. Henderson..	Agent.....	1 Jan. '75	1,200 00	13 Aug. '47	1 Feb. '73
Anderson, Thomas.....	Crown Timber Agent...	29 Aug. '81	1,200 00	22 July '25	29 Aug. '81
Gouin, Chas. Louis.....	Crown Timber Agent...	4 May '83	1,200 00	14 Dec. '30	4 May '83
Waggoner, David Jas.....	Crown Timber Agent...	1 July '83	1,200 00	5 Sep. '31	1 July '83
* Trutch, Hon. Joseph Wm. C.M.G., C.E.	Resident Agent of Can. in British Columbia.	9 Dec. '79	2,500 00	18 Jan. '26	9 Dec. '79

* Is also employed by Department of Public Works.

DEPARTMENT OF THE INTERIOR.—OUTSIDE SERVICE.

North-West Council.

Name.	Present Rank.	Date thereof.	Present Salary.	Date of Birth.	Date of First Appointment.
			$ cts.		
Forget, Amédée Emanuel....	Clerk of the North-West Council.....	7 Oct. '76	1,800 00	12 Nov. '47	7 Oct. '76

District of Keewatin.

Kirby, Walter Thomas.....	Secretary to Lieut. Gov. of the District of Keewatin.....	2 Dec. '82	600 00	19 May '58	2 Dec. '82

Registrars for North-West Territories.

Scott, William James.....	Registrar.....	7 Oct. '76	2,000 00	13 Apr. '42	7 Oct. '76
Sproat, Alexander.....	Registrar.....	9 Dec. '80	1,000 00	19 June '34	9 Dec. '80
McLean, Thomas Alexander.	Registrar.....	12 June '84	1,200 00	28 May '28	12 June '84
Montgomery, Geo. Archibald	Registrar.....	1 July '84	1,200 00	8 Feb. '25	1 July '84

Caretakers of Ordnance Lands.

Purcell, William, jun.....	Caretaker of Ord. Lands	1 Nov. '83	25c. per diem..	21 June '63	1 Nov. '83
Malhiot, Joseph.....	Caretaker of Ord. Lands	13 Apr. '74	60 00	29 Aug. '48	13 Apr. '74
May, John.....	Caretaker of Ord. Lands	16 Apr. '79	200 00	24 June '33	16 Apr. '79
Conover, Peter.....	Caretaker of Ord. Lands	1 Feb. '81	50 00	22 Dec. '22	1 Feb. '81
Lavoie, Louis.....	Caretaker of Ord. Lands	21 May '77	50c. per diem..	1 Feb. '37	21 Mar. '77

7.—THE OFFICE OF THE COMPTROLLER OF THE NORTH-WEST MOUNTED POLICE.—INSIDE SERVICE.

White, Frederick.....	Comptroller and Deputy Head.....	1 July '83	3,200 00	16 Feb. '47	3 Mar. '69
Fortescue, Laurence.....	1st class clerk.....	1 July '81	1,550 00	17 Aug. '45	1 June '75
Fisher, Alexander.....	2nd class "	1 July '80	1,350 00	11 Oct. '30	1 July '75
Gallwey, Reginald Munro M.	3rd class "	1 July '84	600 00	16 Dec. '63	1 July '84
Duplessis, Léonidas J. T. R..	3rd class "	1 July '84	600 00	1 Sept. '63	1 July '84

NORTH-WEST MOUNTED POLICE FORCE.—OUTSIDE SERVICE.

Name.	Present Rank.	Date thereof.	Present Salary.	Date of Birth.	Date of First Appointment.
			$ cts.		
Irvine, Lt.-Col. Atcheson G..	Commissioner.....	1 Nov.'80	2,600 00	7 Dec. '37	7 May '75
Crozier, Major Lief Newry Fitzroy.....	Asst. Commissioner....	1 Apr. '85	1,600 00	11 June '46	4 Nov. '73
Herchmer, Lt.-Col. Wm. M.	Superintendent.....	1 Jan. '81	1,400 00	13 Dec. '44	1 Aug. '76
Cotton, Major John.....	Superintendent.....	24 Jan. '82	1,400 00	19 Oct. '53	1 Mar. '79
McIllree, Major John Henry.	Superintendent.....	24 Jan. '82	1,400 00	28 Feb. '49	1 Apr. '74
Gagnon, Major Sévère.....	Superintendent.....	1 Apr. '83	1,400 00	8 Jan. '45	3 Apr. '74
Deane, Major Richard Burton	Superintendent.....	1 Apr. '84	1,400 00	30 Apr. '48	1 July '83
Neale, Major Percy Reginald.	Superintendent.....	1 Apr. '84	1,400 00	14 Feb. '50	15 July '75
Steele, Samuel B.....	Sub-Inspector.....	31 Aug. '78	1,400 00	.....	31 Aug. '78
Perry, Aylesford Bowen.....	Inspector.....	24 Jan. '82	1,400 00	21 Aug.'60	24 Jan. '82
Griesbach, Arthur Henry....	Sub-Inspector.....	1 June '75	1,400 00	22 Oct. '39	1 June '75
Macdonell, Alexander Rodk.	Sub-Inspector.....	1 Sept.'78	1,400 00	8 Oct. '40	1 Sept. '78
Dickens, Francis Jeffrey.....	Sub-Inspector.....	4 Nov.'78	1,000 00	15 Jan. '45	4 Nov. '74
Antrobus, William Denny...	Sub-Inspector.....	1 Mar. '76	1,000 00	8 Aug. '45	1 Mar. '76
Dowling, Thomas.....	Sub-Inspector.....	15 Sept.'78	1,000 00	12 May '28	15 Sept. '78
Norman, Francis.....	Inspector.....	24 Jan. '82	1,000 00	19 Nov.'46	6 May '74
Howe, Joseph.....	Inspector.....	1 July '83	1,000 00	5 Sept.'55	1 July '83
Moffatt, George Buchanan...	Inspector.....	1 Sept.'83	1,000 00	13 Dec. '54	1 Sept. '83
White-Fraser, Montague Hy.	Inspector.....	1 May '84	1,000 00	24 June '53	1 May '84
Morris, William S. M.....	Inspector.....	1 May '84	1,000 00	6 Sept.'47	1 May '84
Sanders, Gilbert Edward....	Inspector.....	1 Sept.'84	1,000 00	25 Dec. '63	1 Sept. '84
Drayner, Frederic.....	Inspector.....	15 Oct. '84	1,000 00	13 Mar. '63	15 Oct. '84
Jukes, Augustus, M.B.....	Senior Surgeon.....	24 Jan. '82	1,400 00	30 Oct. '21	24 Jan. '82
Millar, Robert, M.D.....	Assistant Surgeon.....	25 Oct. '75	1,200 00	16 Mar.'47	25 Oct. '75
Kennedy, George Allan, M.B.	Assistant Surgeon	1 Oct. '78	1,200 00	16 Apr. '58	1 Oct. '78

8.—THE DEPARTMENT OF INDIAN AFFAIRS.—INSIDE SERVICE.

Name.	Present Rank.	Date thereof.	Present Salary.	Date of Birth.	Date of First Appointment.
			$ cts.		
Vankoughnet, Lawrence....	Dep.Supt.Gen.of Indian Affairs.....	1 July '74	3,200 00	7 Oct. '36	13 Feb. '61
Sinclair, Robert.....	Chief Clk. & Account..	14 July '81	2,200 00	15 Feb. '29	7 June '59
Plummer, William.....	Comr.of Lands & Timber	24 Nov.'83	1,800 00	'19	May '68
Austin, William Augustus...	Ch.Sur. & Draughtsman	7 June '83	1,700 00	11 May '29	7 June '83
Burbidge, George W.. Q. C..	Solicitor.....	1 June '82	400 00	6 Feb. '47	1 June '82
Dingman, Absalom.....	1st class Clerk.....	22 July '82	1,500 00	13 July '27	22 July '82
DeBoucherville, Jovite Ver..	2nd class "	1 Apr. '74	1,400 00	8 Sept.'29	May '65
McNeill, Allan Napier.....	2nd class "	8 July '74	1,400 00	20 Nov.'46	8 July '74
Smith, Frederick William...	2nd class "	1 Jan. '81	1,300 00	8 Oct. '48	Oct. '70
Kirkpatrick, Thomas Fred. S.	2nd class "	1 Jan. '81	1,300 00	28 Mar.'37	6 Aug. '73
McLean, John Douglas.....	2nd class "	1 May '82	1,250 00	13 Mar.'55	1 Oct. '76
Scott, Duncan Campbell.....	2nd class "	1 July '83	1,200 00	8 Oct. '60	8 Oct. '80
Dalton, Robert Gladstone....	2nd class "	1 July '83	1,200 00	25 Oct. '48	July '71
Benson, Martin.....	2nd class "	1 Dec. '84	1,150 00	15 June '45	22 Apr. '76
Stewart, Samuel.....	2nd class "	1 Dec. '84	1,150 00	6 Jan. '52	1 July '79
McGirr, John.....	2nd class "	1 July '85	1,100 00	31 July '46	1 Aug. '77
Bray, Samuel.....	3rd class "	14 June '84	1,000 00	5 Nov.'46	14 June '84
Brook, Henry John.....	3rd class "	3 Apr.' 82	850 00	21 Nov.'36	1 Jan. '71
Delisle, Joseph.....	3rd class "	23 June '80	800 00	15 Feb. '00	23 June '80
Coffey, Thomas.....	3rd class "	17 July '78	700 00	2 May '57	17 July '78
Ross, Henry Clarkson.....	3rd class "	12 Jan. '83	700 00	6 Jan. '62	12 Jan. '83
Maingy, HelenusGilbert McL.	3rd class "	1 July '79	700 00	22 Aug. '40	1 July '79
McKay, Hiram.....	3rd class "	9 July '80	580 00	23 Dec. '55	9 July '80
Shore, John Willoughby....	3rd class "	24 Mar. '84	500 00	3 Jan. '58	24 Mar. '84
Orr, William Andrew.....	3rd class "	24 Nov. '83	600 00	25 Apr. '[illegible]5	24 Nov. '83
Kemp, Alfred E.....	3rd class "	1 Feb. '84	650 00	25 Aug. '54	1 Feb. '84
Yielding, Fanny.....	3rd class "	3 Apr. '82	600 00	12 June '42	3 Apr. '82
Reiffenstein, Caroline.....	3rd class "	24 Nov. '83	450 00	23 Apr. '46	24 Nov. '83
Bliss. Forster Donald Cameron	3rd class "	11 Mar. '85	400 00	27 Oct. '63	11 Mar. '85
Hunton, William Alpheus...	3rd class "	11 May '85	400 00	31 Oct. '63	11 May '85
Austin, John.....	3rd class "	30 June '85	550 00	5 Apr. '47	30 June '85
Starmer, Thomas.....	Housekeeper.....	1 July '83	460 00	2 Jan. '22	1 July '83
Slocombe, James.....	Messenger.....	1 Nov. '83	330 00	1 Mar. '23	1 Nov. '83

DEPARTMENT OF INDIAN AFFAIRS.—OUTSIDE SERVICE.

Name.	Present Rank.	Date thereof.	Present Salary.	Date of Birth.	Date of First appointment.
			$ cts.		
Gilkison, Lieut.-Col. Jasper T.	Supt. & Commissioner..	24 Mar. '62	1,600 00	13 Mar. '14	24 Mar. '62
Andrews, Henry	3rd class Clerk.....	1 Apr. '55	900 00	29 July '12	1 Apr. '55
Gordon, Thomas	Indian Agent.....	30 Oct. '76	600 00	28 Apr. '26	30 Oct. '76
Beattie, John	Indian Agent.....	16 May '79	400 00	15 Apr. '41	16 May '79
Walton, Thomas S.....	Indian Agent.....	10 Apr. '84	900 00	.....	1 Apr. '84
Abbott, William Van.....	Indian Agent.....	Mar. '73	700 00	25 May '31	Mar. '73
Phipps, James Charles.....	Indian Agent.....	1 Apr. '73	1,200 00	14 Jan. '26	1 Apr. '73
Ironside, Alexander McGregor	Clerk.....	8 Sept. '63	720 00	18 Apr. '38	8 Sept. '63
Cowan, Alexander Buchanan	Indian Land Agent....	13 Jan. '73	250 00	15 May '35	13 Jan. '73
Ross, Benjamin Walker.....	Indian Land Agent....	1 Aug. '79	400 00	2 May '38	1 Aug. '79
Savage, Charles Bullen.....	Indian Land Agent....	30 Apr. '78	400 00	9 May '40	30 Apr. '78
Donnelly, J. P.....	Indian Agent.....	23 Jan. '83	600 00	26 Mar. '33	23 Jan. '83
Hill, Matthew.....	Indian Agent.....	8 Oct. '72	500 00	25 May '40	8 Oct. '72
Thackeray, John.....	Indian Agent.....	31 Jan. '83	500 00	13 Jan. '35	31 Jan. '83
Stephenson, James Richard..	Indian Agent.....	31 Jan. '83	500 00	29 July '34	31 Jan. '83
Harris, Edwin.....	Indian Agent.....	31 Jan. '83	500 00	19 Oct. '45	31 Jan. '83
McPhee, Duncan J.....	Indian Agent.....	.....	500 00	.....	.....
McKelvey, Alexander.....	Indian Agent.....	18 Aug. '83	500 00	21 Mar. '28	18 Aug. '83
English, Adam.....	Indian Agent.....	18 Aug. '83	500 00	29 Aug. '30	18 Aug. '83
Brasseau, Alexander.....	Indian Agent.....	11 Sept. '84	400 00	.....	11 Sept. '84
Martin, James.....	Indian Agent.....	6 Feb. '85	600 00	.....	6 Feb. '85
Jermyn, J. W.....	Indian Agent.....	16 Mar. '85	500 00	.....	16 Mar. '85
McDermott, George Burton..	Indian Agent.....	31 July '83	150 00	8 May '58	31 July '83
Stephen, Rich'd Milne, M.D.	Physician	1 June '82	1,000 00	13 Oct. '55	1 June '82
Conaway, James Telfer.....	Indian Agent.....	9 June '85	500 00	.....	9 June '85
Otis, Ladislas Eucher.....	Indian Agent.....	'73	300 00	17 May '37	'73
Boucher, Louis Fortunat....	Indian Superintendent.	27 Sept. '79	400 00	23 Feb. '41	27 Sept. '79
Vassal, Henry.....	Indian Agent.....	'73	200 00	26 Apr. '32	'73
Pither, Robt. John Nicholson	Indian Agent.....	Feb. '70	1,000 00	29 Oct. '24	Feb. '70
Martineau, Herman	Indian Agent.....	July '76	1,000 00	18 Aug. 45	July '76
McPherson, George.....	Indian Agent.....	'76	1,000 00	10 Aug. '14	'76

DEPARTMENT OF INDIAN AFFAIRS.—OUTSIDE.

Name.	Present Rank.	Date thereof.	Present Salary.	Date of Birth.	Date of First appointment.
			$ ctsr		
McKay, Angus	Indian Agent	7 Oct. '78	1,000 00	1 Nov. '36	7 Oct. '78
Herchmer, Laurence William	Indian Agent	5 Oct. '78	1,200 00	25 Apr. '40	5 Oct. '78
McDonald, Allan	Indian Agent	June '77	1,200 00	19 May '32	June '77
Chastelleine, N.	Interpreter	.....	250 00	.....	.....
McColl, Ebenezer	Inspector of Agencies	1 Sept.'77	2,200 00	13 Aug. '35	1 Sept. '77
Muckle, Alexander Montgomery	Indian Agent	23 Apr. '81	900 00	3 Dec. '44	23 Apr. '81
Léveque, Luc Joseph Arthur.	Clerk	5 July '77	1,100 00	27 Nov. '46	5 July '77
Wright, John Philip	Clerk	1 Apr. '76	1,100 00	3 Sept. 51	1 Apr. '76
* Dewdney, Hon. Edgar	Commr. for Manitoba & N. W. Territories	1 May '79	3,200 00	5 Nov. '35	1 May '79
Wadsworth, Thomas Page	Inspector of Farms and Agencies	27 July '79	1,800 00	Jan. '42	27 July '79
McGirr, William	Clerk	Dec. '81	1,400 00	17 Dec. '55	Dec. '81
Anderson, William	Indian Agent	21 Aug. '80	1,200 00	8 Apr. '28	21 Aug. '80
Rae, John Macpherson	Indian Agent	1 Apr. '80	1,200 00	4 June '47	1 Apr. '80
Macrae, James Ansdell	Indian Agent	26 July '80	900 00	.....	26 July '80
Ogletree, Francis	Indian Agent	11 Jan. '77	800 00	4 Apr. '26	11 Jan. '77
McIntyre, John	Indian Agent	25 Nov. '80	900 00	8 Aug. '18	25 Nov. '80
Girard, F. X.	Medical Officer	18 May '83	1,200 00	.....	18 May '83
Pocklington, William Boleyn	Indian Agent	17 Oct. '81	1,200 00	28 Jan. '47	17 Oct. '81
Powell, Lieut.-Col. Israel W.	Indian Commissioner for British Columbia	7 Oct. '72	3,000 00	27 Apr. '37	7 Oct. '72
Moffatt, Hamilton	Clerk	14 June '83	1,800 00	12 June '32	1 Mar. '73
Lomas, William Henry	Indian Agent	Apr. '81	1,200 00	25 Nov. '40	Apr. '81
Blenkinsop, George	Indian Agent	Apr. '81	1,200 00	18 Nov. '22	Apr. '81
Mackay, Joseph William	Indian Agent	Oct. '83	1,200 00	31 Jan. '29	Oct. '83
McTiernan, Patrick	Indian Agent	5 Apr. '81	1,200 00	17 Mar. '30	5 Apr. '81
Guillod, Harry	Indian Agent	18 Mar. '82	1,200 00	20 Aug. '38	18 Mar. '82
Reed, Hayter	Asst. Indian Commissr. Manitoba & N. W. T.	1 Mar. '81	1,600 00	26 May '49	1 Mar. '81

* Is also Lieutenant-Governor of the North-West Territories.

	Date of First appointment.
36	7 Oct. '78
40	5 Oct. '78
32	June '77
..	.....
35	1 Sept. '77
'44	23 Apr. '81
'46	5 July '77
51	1 Apr. '76
'35	1 May '79
'42	27 July '79
'55	Dec. '81
'28	21 Aug. '80
'47	1 Apr. '80
...	26 July '80
'26	11 Jan. '77
.'18	25 Nov. '80
....	18 May '83
. '47	17 Oct. '81
. '37	7 Oct. '72
e '32	1 Mar. '73
y.'40	Apr. '81
y.'22	Apr. '81
. '29	Oct. '83
r. '30	5 Apr. '81
g.'38	18 Mar. '82
y '49	1 Mar. '81

9.—THE OFFICE OF THE AUDITOR GENERAL.—INSIDE SERVICE.

Name.	Present Rank.	Date thereof.	Present Salary.	Date of Birth.	Date of First Appointment.
			$ cts.		
McDougall, John Lorn.....	Auditor General	1 Aug. '78	3,200 00	6 Nov.'38	1 Aug. '78
Patterson, James.....	Asst. Auditor General & Chief Clerk.....	1 Oct. '78	2,600 00	15 Dec. '31	10 Dec. '55
Simpson, John Barker.....	1st class clerk.....	1 July '80	1,600 00	16 Feb. '42	4 Dec. '65
Sutherland, Edward Davenp.	1st class "	1 July '83	1,500 00	19 Nov.'53	13 July '71
Gorman, John.....	1st class "	1 July '85	1,400 00	7 June '48	13 Aug. '79
Hayter, Frederick.....	1st class "	1 July '85	1,400 00	30 June '56	20 Aug. '79
Dunlevie, Horace Gerald....	2nd class "	1 Nov.'73	1,400 00	29 Oct. '38	7 Aug. '57
Lynch, John Bernard.....	2nd class "	1 July '83	1,200 00	14 May '59	1 Nov. '79
Balderson, John Hewett.....	2nd class "	1 July '84	1,150 00	11 Jan. '59	1 Jan. '83
Gray, Harry Hamilton O....	3rd class "	1 July '82	1,000 00	7 Apr. '55	1 May '73
Porter, Thomas.....	3rd class "	1 July '82	1,000 00	11 May '38	1 May '73
Gibson, John Hugh Peden...	3rd class "	1 July '82	1,000 00	23 Sept.'34	29 Jan. '79
Bolton, George Cahill.....	3rd class "	1 Aug. '80	950 00	5 Feb. '40	1 May '80
MacDonald, John Carroll....	3rd class "	10 June '79	850 00	19 Apr. '52	17 Jan. '79
Bissonnette, Louis Adolphe..	3rd class "	1 Jan. '83	800 00	15 Nov.'54	1 Jan. '83
Hudson, Bartlett Arthur....	3rd class "	11 Feb. '84	800 00	15 Apr. '59	11 Feb. '84
Baldwin, Hanna Adelaide...	3rd class "	1 July '85	500 00	7 Aug.'51	1 July '85
Sherwood, Beverley Wilmot..	3rd class "	1 Nov.'83	450 00	13 June '59	1 Nov. '83
Casault, François.....	Messenger	23 Apr. '53	500 00	18 Dec. '31	23 Apr. '53
Fender, John.....	Messenger	11 Nov.'57	500 00	15 Sept.'33	11 Nov. '57

10.—THE FINANCE DEPARTMENT—INSIDE SERVICE.

Name.	Present Rank.	Date thereof.	Present salary.	Date of Birth.	Date of First Appointment.
			$ cts.		
* Courtney, John Mortimer .	Deputy Minister.....	1 Aug.'78	4,200 00	22 July '38	2 June '69
Ross, Lieut.-Col. Thomas....	Chief Clk & Accountant of Contingencies.....	June '58	2,600 00	8 July '21	Nov. '39
Toller, Frederick.....	Chief Clk & Comptroller of Dominion Currency	1 July '81	2,400 00	21 July '41	1 Oct. '71
Anderson, Charles Joseph...	Chief Clerk & Head of Savings Bank Branch.	1 July '74	2,350 00	21 Feb. '35	16 Nov. '58
Torrance, John Andrew.....	Chief Clerk & Dominion Book-keeper.....	1 July '80	2,250 00	15 Dec. '18	1 Apr. '66
Baxter, Richard Watson....	1st class Clerk.....	I July '66	1,800 00	27 Nov.'36	16 Feb. '58
Robins, John.....	1st class "	1 June '80	1,800 00	20 Jan. '28	3 May '51
Dickieson, Matthew George.	1st class "	1 July '80	1,600 00	7 Feb. '49	1 Jan. '74
Lowe, George, jun.....	1st class "	1 Jan. '85	1,400 00	25 Dec. '41	Feb. '75
Gough, Charles Archer.....	1st class "	1 Apr. '85	1,400 00	16 Aug.'42	30 Apr. '69
Jarvis, George Murray.....	Supernumerary do do .	Apr. '67	1,400 00	13 Apr. '24	'43
Neeve, John Bonner H....	2nd class Clerk.....	29 Mar. '65	1,400 00	4 Jan. '35	20 Mar. '65
Nash, Lt.-Col. John Richard.	2nd class "	1 Jan. '72	1,400 00	18 Sept. '15	June '57
Turgeon, Charles Edward....	2nd class "	1 Feb. '76	1,400 00	22 Mar. '46	1 Feb. '76
Street, Charles Frederick....	2nd class "	1 July '73	1,400 00	7 Sept.'43	1 June '73
Fripp, Herbert Russell.....	2nd class "	1 July '74	1,400 00	25 Nov.'30	1 July '71
Clayton, James Alfred.....	2nd class "	1 Oct. '76	1,400 00	3 Sept. '42	26 Jan. '71
Wiggins, Ezekiel Stone.....	2nd class "	2 Dec. '78	1,350 00	4 Dec. '39	5 Dec. '78
Crookshank, George Young..	2nd class "	1 Jan. '82	1,250 00	25 Mar. '56	10 Aug. '73
Garland, Nicholas Surrey ...	2nd class "	1 July '75	1,250 00	8 June '45	22 June '70
Hopkirk, James.....	2nd class "	1 June '82	1,250 00	3 Mar. '36	15 June '60
McNichol, John.....	2nd class "	1 June '82	1,250 00	28 Aug. '40	1 Sept. '75
Treadwell, Clarence William.	2nd class "	1 Oct. '83	1,150 00	5 July '54	18 Nov. '82
Fraser, John.....	2nd class "	1 Oct. '83	1,150 00	13 Dec. '52	21 May '73
Belfour, John.....	2nd class "	1 Oct. '83	1,150 00	10 Mar. '39	1 July '68
Stanton, Cameron	2nd class "	1 Oct. '83	1,150 00	13 July '61	1 June '79
Blair, William Livingston...	2nd class "	1 Jan. '85	1,100 00	28 Dec. '52	15 Nov. '71
Nutting, James Peasley.....	2nd class "	1 Apr. '85	1,100 00	1 Aug. '56	11 Mar. '76

* Is also Secretary to the Treasury Board.

e of th.	Date of First Appointment.
ly '38	2 June '69
ly '21	Nov. '39
ly '41	1 Oct. '71
eb. '35	16 Nov. '58
ec. '18	1 Apr. '66
Nov. '36	16 Feb. '58
an. '28	3 May '51
Feb. '49	1 Jan. '74
Dec. '41	Feb. '75
Aug. '42	30 Apr. '69
Apr. '24	'43
Jan. '35	20 Mar. '65
Sept. '15	June '57
Mar. '46	1 Feb. '76
Sept. '43	1 June '73
Nov. '30	1 July '71
Sept. '42	26 Jan. '71
Dec. '39	5 Dec. '78
Mar. '56	10 Aug. '73
June '45	22 June '70
Mar. '36	15 June '60
Aug. '40	1 Sept. '75
July '54	18 Nov. '82
Dec. '52	21 May '75
Mar. '39	1 July '68
July '61	1 June '79
Dec. '52	15 Nov. '71
Aug. '56	11 Mar. '76

FINANCE DEPARTMENT.—INSIDE SERVICE.

Name.	Present Rank.	Date thereof.	Present Salary.	Date of Birth.	Date of First appointment.
			$ cts.		
Tucker, Charles James.....	3rd class Clerk.....	1 Feb. '73	1,000 00	13 Nov. '33	19 Feb. '72
Cyr, Gilbert Emile.....	3rd class "	1 Oct. '81	900 00	7 Mar. '40	12 Feb. '80
Gilmour, Thomas.....	3rd class "	1 Feb. '82	850 00	11 Mar. '37	18 Sept. '81
Collin, Frederick Ashley.....	3rd class "	1 Feb. '82	850 00	12 Feb. '58	27 Sept. '75
Boville, Thomas Cooper..	3rd class "	26 Jan. '83	650 00	14 Mar. '60	26 Jan. '83
Tabor, Charles Wm. Clifton.	3rd class "	26 Jan. '83	600 00	4 Aug. '63	26 Jan. '83
Brittain, Edward L.....	3rd class "	1 May '84	500 00	1 Feb. '66	1 May '84
Black, Ernest Augustus.....	3rd class "	4 Oct. '79	750 00	17 June '60	29 May '79
Foster, Albert Brunswick ...	3rd class "	1 Oct. '84	450 00	11 Oct. '68	1 Oct. '84
Hayes, William Hazen.....	3rd class "	1 Oct. '84	500 00	11 July '59	1 Oct. '84
Pender, Patrick.....	Messenger.....	1 Nov. '56	500 00	17 Mar. '35	1 Nov. '56
Connolly. Peter.....	Messenger.....	1 Nov. '67	500 00	17 Mar. '47	1 Nov. '67
Corrom, William Henry.....	Messenger.....	1 July '78	500 00	13 Apr. '42	1 June '78

FINANCE DEPARTMENT.—OUTSIDE SERVICE.

Tims, Thomas Dillon.	Financial Inspector....	1 Nov. '71	2,600 00	6 Jan. '25	8 Sept. '58
Anderson, Charles Edward B.	Chf. Clk. Insur. Branch	1 July '75	2,400 00	17 Nov. '16	16 May '45
Blackadar, Alfred Kimball...	1st class Clk. Insur. Br.	1 Oct. '83	1,450 00	24 Oct. '52	1 Mar. '77
McGinn, William John R...	2nd class Clerk.....	1 July '83	1,200 00	21 Apr. '56	1 July '83
Campbell, Charles James....	Asst. Receiver General, Toronto.....	9 Nov. '83	3,000 00	'21	9 Nov. '83
Rigby, John Grant.....	Teller.....	22 July '77	1,400 00	20 Apr. '45	8 July '72
Ellis, Granville Percival.....	Junior Clerk.....	16 Aug '76	1,200 00	6 Dec. '53	17 July '71
Morrison, Stuart.....	Junior Clerk.....	1 Mar. '84	450 00	'66	1 Mar. '84
Henderson, James.....	Messenger & Caretaker.	1 Nov. '73	600 00	28 Mar. '27	1 Nov. '73
Wallace, John Roberts.....	Asst. Receiver General, Halifax.....	30 June '63	2,200 00	15 Feb. '23	'42
Parker, Lewis.....	Clk. in A. R. G. Office.	Apr. '72	1,200 00	16 Oct. '44	Nov. '69
Johnston, Arthur Clement...	Clk. in Sav. Bk. Halifax	10 Nov. '71	1,100 00	15 Dec. '53	10 Nov. '71
Belcher, John Horton.....	Telr. in Sav. Bk. Halifax	15 June '77	900 00	'41	15 June '77
Lithgow, John Thomas.....	Teller Savings Bank...	11 Oct. '80	750 00	25 Jan. '56	11 Oct. '80
Miles, John Patrick.....	Clerk in Savings Bank.	7 Nov. '76	800 00	4 May '54	7 Nov. '76

FINANCE DEPARTMENT.—OUTSIDE SERVICE.

Name.	Present Rank.	Date thereof.	Present Salary.	Date of Birth.	Date of First appointment.
			$ cts.		
Crookshank, Robert William.	Asst. Receiver General, St. John, N.B.....	31 May '73	2,200 00	'25	1 June '58
Patterson, Sydney Bolton...	Teller Savings Bank...	Aug. '73	1,200 00	31 Mar. '34	Mar. '68
Robinson, James.....	Account. A. R. G. Office	Aug. '73	1,100 00	1 Feb. '30	Aug. '73
Lancton, G. Frederic.....	Teller S. Bk. St. John.	July '76	1,100 00	'42	July '76
Salter, A. C. A.....	Clerk S. Bk. St. John.	1 Oct. '84	800 00	'34	1 Oct. '84
Lawson, Thomas Stanford...	Janitor Dom. Buildings	1 May '79	500 00	'39	1 May '79
Drummond, Henry Mowat...	Asst. Receiver General, Winnipeg.....	May '79	2,000 00	19 Aug. '48	1 May '72
McMicken, Albert Clifton...	Clerk in A. R. Genl's. Office.....	1 July '82	1,100 00	'60	May '79
Armstrong, Edward Wm. H.	Teller Savings Bank...	June '82	1,000 00	'63	June '82
Mott, James A. Smith.....	Clk. in A. R. G. Office.	1 July '83	1,000 00	'43	1 July '83
Graham, John.....	A. R. Gen., Victoria, B.C	Mar. '72	3,000 00	'27	April '59
Chambers, Coote Mulloy.....	Acct. A. R. Gen. Office & Savings Bank.....	9 Dec. '73	1,600 00	3 July '37	9 Dec. '73
Green, Roland Edward.....	Teller Sav. Bk. & Audit	24 Mar. '75	1,300 00	8 Oct. '48	24 Mar. '75
Maclaughlin, Joseph Hugh..	Clerk A. R. G. Office...	July '84	1,000 00	15 Apr. '39	July '84
Howe, Sydenham.....	Dom. Auditor, Halifax.	14 Feb. '70	1,900 00	3 Mar. '43	July '61
Seeley, William.....	Dom. Auditor, St. John.	30 Nov. '68	1,900 00	21 Oct. '14	'67
Pope, Percy.....	Dom. Auditor, Charlottetown.....	1 July '83	1,800 00	'55	1 July '8[illegible]
Foley, Thomas.....	Account. Sav. Branch, Charlottetown.....	9 Jan. '74	1,000 00	12 Dec. '44	9 Jan. '7[illegible]
Leitch, William.....	Clk. Audit Office & S. Bk	9 Jan. '74	800 00	20 Dec. 54	9 Jan. '7[illegible]
Walker, George.....	Clk. Audit Office & S. Bk	30 Jan. '82	450 00	'27	30 Jan. '8[illegible]
Grant, James.....	Asst. Messr. & Janitor, Dominion Buildings..	15 May '82	450 00	'38	15 May '8[illegible]
Loughran, Francis.....	Clk. Audit Office & S. Bk	1 July '82	600 00	'53	1 July '8[illegible]

11.—THE DEPARTMENT OF INLAND REVENUE.—INSIDE SERVICE.

Name.	Present Rank.	Date thereof.	Present salary.	Date of Birth.	Date of First Appointment.
			$ cts.		
Miall, Edward	Comr. of Inld. Revenue and Com. of Standards	1 Jan. '83	3,200 00 800 00	24 Dec. '38	1 June '70
Robins, Paul Moyle	Acct. and Chief Clerk	1 Oct. '78	2,200 00	13 July '42	22 Jan. '68
Hinsworth, William	Chief Clerk, Secretary	1 July '84	1,850 00	23 Dec. '47	30 June '68
Measam, Frederick	Supernumerary 1st class	1 July '73	1,800 00	13 Jan. '30	1 Aug. '66
Heron, William Lewis	Supernumerary 1st class	1 Oct. '78	1,700 00	2 Sept. '42	7 Oct. '72
Campeau, Fabien René Edou'd	Asst. Acct. 1st class	1 July '81	1,650 00	19 July '44	6 Nov. '71
Valin, Joseph Elzéar	1st class clerk	1 July '83	1,500 00	17 Oct. '49	12 June '74
Hall, Charles Russell	1st class "	19 May '84	1,450 00	16 Sep. '54	18 Jan. '77
LaMothe, Henri Guillaume	2nd class "	19 May '84	1,400 00	17 June '50	1 Feb. '78
Carter, William	2nd class "	1 Oct. '79	1,350 00	4 Nov. '33	1 July '73
Nettle, Richard	Supernumerary do do.	1 July '81	1,300 00	29 July '15	13 July '57
Blatch, Frederick Kendall	2nd class "	1 Dec. '80	1,300 00	11 Feb. '41	1 Jan. '73
Teakles, Brenton Halliburton	2nd class "	1 July '81	1,300 00	20 Oct. '44	30 June '69
Walsh, Matthew Francis	2nd class " As Private Secretary	24 June '82 1 Aug. '82	1,250 00 600 00	13 July '35	24 June '82
Lusignan, Alphonse	2nd class clerk	1 July '83	1,200 00	27 Sept. '43	20 Feb. '74
Stewart, Neil	2nd class "	19 May '84	1,150 00	23 Mar. '41	1 Sep. '64
Devlin, Richard	2nd class "	1 July '84	1,150 00	25 May '44	June '73
Shaw, James Fitzwilliam	2nd class "	1 July '84	1,150 00	14 May '56	1 Jan. '72
Chubbuck, Charles Edward	2nd class "	1 July '84	1,150 00	13 July '48	13 July '73
Doyon, Joseph Alf ed	2nd class "	1 July '84	1,150 00	23 Mar. '51	7 Feb. '76
Brunel, John	2nd class "	1 July '85	1,100 00	13 Apr. '48	17 June '73
Brown, James Farnham	3rd class "	1 July '83	900 00	9 Oct. '29	25 Jan. '65
Fowler, John	3rd class "	1 July '81	900 00	6 May '40	21 Oct. '67
Brunel, George	3rd class "	1 June '82	850 00	18 July '46	1 Oct. '76
Byrnes, John	3rd class "	16 June '83	650 00	29 May '59	16 Jan. '83
Fowler, George	Messenger	9 June '69	500 00	10 May '49	9 June '69
Archambault, Romuald	Messenger	1 June '76	500 00	21 May '52	7 May '75
Courtman, John	Messenger	14 June '84	330 00	20 Mar. '54	1 Nov. '83

DEPARTMENT OF INLAND REVENUE.—OUTSIDE SERVICE.

Name.	Present Rank.	Date thereof.	Present Salary.	Present Salary.	Date of First appointment.
			$ cts.		
Adams, John Stavrick.....	3rd class Exciseman....	1 May '76	690 00	4 Apr. '30	1 Feb. '75
Adams, William Cornish....	Asst. Inspector W.&M..	8 Jan. '80	500 00	24 Apr. '24	8 Jan. '80
Alexander, Thomas.....	Coll'r Inland Revenue..	1 July '83	1,450 00	30 Oct. '45	1 Dec. '70
Allan, Robert Kellock.....	Probationary Exciseman	5 Sept. '82	600 00	11 June '61	5 Sept. '82
Allison, Charles.....	Inspector of W. & M...	1 Nov. '79	800 00	22 Sept. '21	1 Nov. '79
Amor, William.....	3rd class Exciseman ...	3 Oct. '83	630 00	6 July '41	9 Oct. '82
Arnhill, John	Clerk (Canals).....	1 July '83	800 00	1 June '28	3 May '79
Atherton, Robert.....	Deputy Collector	19 Aug. '85	805 00	23 June '35	3 Sept. '77
Aubin, Napoléon.....	Gas Inspector ..... / As Consulting Inspector	9 Feb. '75	1,400 00 / 600 00	12 Nov. '12	9 Feb. '75
Baby, John Charles.....	Special Class Exciseman	1 Nov. '80	1,200 00	18 May '48	16 Dec. '79
Baby, Joseph.....	3rd class Exciseman....	1 Jan. '83	630 00	5 June '51	1 Nov. '80
Baby, Wolstan Alex. Dixie..	2nd class Exciseman ...	1 July '84	805 00	13 Apr. '57	30 Nov. '70
Barber, John Shortiss.....	2nd class Exciseman...	1 July '84	805 00	25 Nov. '52	20 June '79
Barker, Charles	2nd class Exciseman ...	1 July '84	850 00	10 Mar. '20	8 Nov. '69
Barrett, John	Collector (Canals).....	19 Apr. '49	900 00	22 June '18	19 Apr. '49
Barrett, John Kelley.....	District Inspector	1 May '85	1,800 00	6 June '50	5 Sept. '7[illegible]
Barrett, Thomas James	1st class Exciseman....	1 Jan. '85	800 00	8 Oct. '55	2 July '8[illegible]
Battle, Martin	Coll'r Inland Revenue..	1 Jan. '73	1,500 00	Aug. '28	Apr. '6[illegible]
Battle, Timothy.....	Asst. Collector (Canals).	1 Jan. '83	800 00	22 Dec. '40	28 May '7[illegible]
Beasley, Richard.....	Accountant	1 July '84	900 00	27 Feb. '39	22 Dec. '78
Beattie, Thomas.....	Asst. Inspector W.& M.	3 Aug. '80	600 00	4 Apr. '34	14 Aug. '79
Beauchamp, J. Pantaléon ...	1st class Exciseman....	1 July '84	1,000 00	4 Aug. '54	1 June '7[illegible]
Bédard, William George.....	3rd class Exciseman....	20 Oct. '80	750 00	10 Sept. '44	25 May 7[illegible]
Belland, Joseph Elzéar.....	Specificat'n Clk(Cullers)	20 Aug. '63	700 00	9 Dec. '43	20 Aug. '[illegible]
Bellemare, Raphael.....	District Inspector	9 Oct. '69	2,400 00	21 Feb. '21	6 June '3[illegible]
Bellerive, Charles.....	Clerk (Cullers)	1 May '77	550 00	24 July '46	1 May '77
Bennett, James.....	Deputy Collector.....	1 Jan. '81	1,430 00	7 Oct. '27	11 Feb. '7[illegible]
Berger, Norbert	Asst. Collector of Canals	16 Sept. '65	500 00	7 Oct. '37	16 Sept. '6[illegible]
Bish, Philip	2nd class Exciseman ...	1 July '85	700 00	12 Sept. '38	10 Oct. '8[illegible]
Black, Charles Edward Stuart	Asst. Insp. of W. & M.	1 July '85	600 00	12 June '41	1 May '8[illegible]
Blair, James Burns.....	Special class Exciseman.	1 July '78	1,200 00	24 July '48	6 Oct. '7[illegible]

DEPARTMENT OF INLAND REVENUE.—OUTSIDE SERVICE.

Name.	Present Rank.	Date thereof.	Present Salary.	Date of Birth.	Date of First appointment.
			$ cts.		
Boggs, George Walter.....	Asst. Insp. of W. & M.	27 July '80	500 00	3 Apr. '16	14 Aug. '79
Bois, George A.....	Asst. Collr. of W. & M.	21 July '80	600 00	20 Feb. '31	21 July '80
Boivin, Charles Alphonse....	Collr. Inland Revenue..	28 Jan. '74	800 00	25 Dec. '44	19 Jan. '69
Bolster, George Jever.....	Inspector of W. & M...	3 Aug. '80	1,000 00	17 May '35	14 Aug. '79
Boomer, Joseph Boyle.....	1st class Exciseman....	1 Aug. '82	1,000 00	12 Nov. '50	1 Feb. '80
Borradaile, Richardson.....	District Inspector.....	6 Jan. '74	2,200 00	5 Sept. '34	28 Mar. '68
Bourassa, George	3rd class Exciseman....	1 June '68	800 00	Dec. '24	1 June '68
Bourassa, Philippe Edouard..	Asst. Insp. of W. & M.	14 Aug. '79	600 00	15 Jan. '54	14 Aug. '79
Bourget, Onésime.....	3rd class Exciseman...	1 Oct. '83	630 00	21 Feb. '55	1 Sep. '80
Bouteiller, George Antoine...	Special class Exciseman.	1 Jan. '83	1,200 00	14 Oct. '59	19 Aug. '78
Broadfoot, Samuel.....	1st class Exciseman....	1 July '85	800 00	20 Dec. '53	12 July '80
Brougham, Michael Edward.	3rd class Exciseman....	4 Apl. '76	750 00	29 Sep. '29	11 June '72
Brown, John Johnstone.....	1st class Exciseman....	1 Jan. '83	920 00	19 Feb. '54	5 Jan. '80
Browne, George Wheatland..	2nd class Exciseman...	1 July '73	805 00	21 Jan. '33	22 Feb. '69
Bulmer, William.....	2nd class Exciseman...	2 June '75	835 00	9 Aug. '29	1 Oct. '72
Burrows, William.....	Gas Inspector & Collector of Canal Tolls.....	29 June '82	1,000 00	22 Mar. '29	14 Aug. '79
Bussière, Frank.....	Clerk (Canals).....	7 Mar. '76	800 00	9 Oct. '49	7 Mar. '76
Cahill, Joseph Hickey.....	Deputy Collector.....	3 Apr. '82	1,200 00	7 Jan. '38	1 May '60
Cahill, Thomas.....	3rd class Exciseman.. / Gas Inspector.....	1 Jan. '85	500 00 / 500 00	20 Dec. '39	14 Aug. '79 / 3 Aug. '80
Cameron, Donald McPherson.	Special class Exciseman	1 Nov. '80	1,200 00	5 Dec. '55	1 Nov. '72
Campbell, George Johnston..	3rd class Exciseman....	12 July '72	500 00	5 Nov. '32	1 Apr. '68
Campbell, John McDiarmid..	Special class Exciseman	1 Jan. '83	1,200 00	28 July '41	19 July '67
Campbell, Thomas.....	Ferryman.....	1 Mar. '75	400 00	1 Apr. '32	1 May '75
Camyré, Joseph Narcisse....	2nd class Exciseman...	2 June '75	805 00	10 Nov. '39	18 Nov. '72
Carroll, Daniel.....	2nd class Exciseman ...	1 July '84	805 00	4 Aug. '42	16 May '76
Carter, William Hill.....	Clerk (Culler's).....	2 May '79	200 00	1 Aug. '39	2 May '79
Carver, George William	3rd class Exciseman....	1 Oct. '83	630 00	4 Dec. '52	17 May '80
Casey, Thomas	3rd class Exciseman....	3 Feb. '85	750 00	1 Sept. '38	26 Aug. '79
Caven, Alexander	Collector Inland Rev...	16 Dec. '73	1,600 00	13 Sept. '36	1 Mar. '69
Caven, William	1st class Exciseman....	1 July '85	1,000 00	12 Jan. '60	Oct. '77

DEPARTMENT OF INLAND REVENUE.—OUTSIDE SERVICE.

Name.	Present Rank.	Date thereof.	Present Salary.	Date of Birth.	Date of First appointment.
			$ cts.		
Chabot, François Xavier....	Asst. Inspector W. & M.	23 Aug. '80	500 00	6 Apr. '36	7 June '80
Chalut, Joseph Olier.....	Inspector of W. & M...	20 Aug. '81	1,300 00	22 Mar. '47	18 Dec. '78
Chaloner, Henry J.....	Crown Timber Agent and Collector of Slide dues (Quebec).....	1 May '82	2,200 00	18 Dec. '23	1 May '82
Christie, William John.....	1st class Exciseman....	1 Jan. '83	1,000 00	18 Mar. '56	6 Feb. '80
Clark, Albert Forneret.....	Accountant.....	1 July '85	900 00	21 Oct. '36	28 Sep. '74
Clark, Eleazar.....	Inspector of W. & M...	14 Aug. '79	1,000 00	23 Feb. '11	14 Aug. '79
Clark, William Beverley....	Collector of Canal Tolls.	1 July '83	1,000 00	3 Mar. '56	1 May '82
Code, Abraham.....	Inspector of W. & M...	31 Aug. '80	1,200 00	28 Dec. '29	14 Aug. '79
Coles, Frank Halstaff.....	Assistant Accountant..	1 Oct. '83	900 00	15 July '38	16 Apr. '72
Collier, Henry Haight.....	Collector of Canal Tolls.	1 July '77	200 00	28 Nov. '18	1 July '77
Conway, Bartley J.....	Special Class Exciseman	1 July '81	1,200 00	25 July '50	22 Jan. '75
Cornellier, Hypolite.....	Probationary Exciseman	1 July '82	500 00	4 Feb. '20	1 Sept. '80
Cosgrove, John.....	Asst. Inspector W. & M.	6 Feb. '85	500 00	.....	6 Feb. '85
Cosgrove, John Joseph.....	3rd class Exciseman....	13 Dec. '83	690 00	6 Oct. '52	17 Nov. '79
Costigan, Henry A.....	Inspector W. & M.. / Gas Inspector.....	22 Apr. '84	1,200 00 / 200 00	26 Dec. '60	1 Oct. '80
Côté, Louis Abdon.....	Inspector W. & M.....	14 Aug. '79	1,200 00	13 Feb. '28	14 Aug. '79
* Coulter, Robert.....	Collector Canal Tolls...	2 Mar. '78	720 00	30 Apr. '24	2 Mar. '78
Courtney, John J.....	2nd class Exciseman...	1 July '85	700 00	29 Nov. '56	13 Jan. '79
Cowan, Edgar.....	Asst. Inspector W. & M.	17 Aug. '80	600 00	7 Feb. '44	14 Aug. '79
Cowley, Walter.....	Asst. Inspector W. & M.	11 Nov. '84	600 00	16 Apr. '62	11 Nov. '74
Coyle, James.....	3rd class Exciseman....	1 Oct. '83	630 00	1 May '20	11 Oct. '80
Cox, James Edward.....	Probationary Exciseman	5 Sept. '84	500 00	11 Jan. '61	5 Sept. '84
Craig, Joseph.....	Special Class Exciseman	1 Oct. '84	1,200 00	20 June '40	7 Mar. '76
Crawford, William Patrick..	2nd class Exciseman...	1 July '84	850 00	29 Sept. '38	1 Mar. '69
Crévier, William.....	Clerk (Canal Office)....	17 Aug. '81	$2 per diem during season of navigation...	14 May '40	17 Aug. '81
Crowe, Walter.....	1st class Exciseman....	1 July '84	920 00	16 Sept. '46	29 Dec. '79
Crysler, Charles Blaker.....	Inspector of W. & M...	31 Aug. '80	1,000 00	15 Dec. '10	14 Aug. '79

* Also holds an appointment in Department of Customs.

DEPARTMENT OF INLAND REVENUE.—OUTSIDE SERVICE.

Name.	Present Rank.	Date thereof.	Present Salary.	Date of Birth.	Date of First Appointment.
			$ cts.		
Cullen, Patrick	Messenger	14 Aug. '83	500 00	9 June '36	14 Aug. '83
Danis, Antoine Dosithée	Collector Canal Tolls	1 Oct. '79	850 00	5 Feb. '39	1 Oct. '79
Daoust, Joseph A	Asst. Inspector W. & M.	4 June '80	700 00	14 Oct. '44	4 June '80
Darby, John	Clk. Crown Timber Office	1 Aug. '83	850 00	28 Nov. '39	1 May '75
Daveluy, George	Dep. Superv. of Cullers	2 May '79	900 00	8 Oct. '52	2 May '79
Davis, John	District Inspector and Insp. of Distilleries	1 Dec. '72	2,500 00	19 July '37	7 Oct. '62
Davis, Thomas George	Special Class Exciseman	1 Apr. '75	1,200 00	15 Aug. '47	1 Nov. '73
Dawson, William	2nd Class Exciseman	1 July '85	700 00	9 Feb. '48	12 Nov. '83
Deane, Joseph	Collector Canal Tolls	1 July '70	700 00	16 Dec. '57	5 Apr. '59
De Martigny, Charles Prime	Specification Clerk	6 May '78	700 00	29 Jan. '42	6 May '78
Deschamps, Jean-Baptiste	Clerk (Canals)	1 May '82	700 00	2 Dec. '50	8 May '79
Desserres, Gaspard	Book-Keeper	7 Oct. '79	400 00	10 Oct. '55	7 Oct. '79
Desrivières, François Lamy	Asst. Inspector W. & M.	6 Jan. '80	500 00	25 July '16	6 Nov. '75
Desroches, David	Collr. Inland Revenue	1 July '83	650 00	10 Mar. '38	1 Feb. '80
Dibblee, William	Dep. Coll. Inland Rev.	27 Aug. '77	300 00	19 Oct. '34	9 Nov. '75
Dick, James Walter	2nd class Exciseman	1 Jan. '85	700 00	11 Oct. '57	4 Jan. '83
Dickson, Charles Thompson	Special class Exciseman	1 Mar. '76	1,200 00	20 June '48	15 Dec. '68
Dillon, Stephen	Asst. Inspector W. & M.	6 Jan. '80	600 00	29 Sept. '23	6 Jan. '80
Dingman, Norman J	Deputy Collector	1 June '82	1,200 00	25 May '45	17 Feb. '75
Dixon, Richard Benjamin	Deputy Collector	1 May '84	1,400 00	23 Dec. '40	17 Dec. '66
Dodd, John	Deputy Collector	1 May '79	1,430 00	3 Sept. '19	14 May '67
Dodds, Edward William	3rd class Exciseman	1 Jan. '83	630 00	12 Sept. '62	21 Nov. '81
Donaghy, William	Special Class Exciseman	1 Apr. '75	1,200 00	30 Oct. '41	1 Aug. '73
Dorion, George Théophile	Asst. Inspector W. & M.	14 Aug. '79	750 00	24 May '46	14 Aug. '79
Dubord, Alphonse	Col. Tmbr & Slides Dues	Dec. '60	350 00	17 June '20	May '59
Dudley, William Hipwell	1st class Exciseman	1 July '84	920 00	15 Apr. '43	22 Dec. '79
Duguay, Joseph	Probationary Exciseman	1 July '82	500 00	28 Apr. '16	1 Sept. '80
Dumbrille, John	Collr. Inland Revenue	6 Apr. '85	1,400 00	2 May '23	6 Apr. '85
Dumbrille, Richard Willie	3rd class Exciseman	1 Oct. '83	630 00	17 July '58	11 Sept. '82
Dumouchel, Léandre	2nd class Exciseman	1 July '85	700 00	24 Dec. '46	17 Jan. '82
Dunlop, Charles	Deputy Collector	5 Aug. '80	1,100 00	9 Dec. '39	4 Mar. '73

DEPARTMENT OF INLAND REVENUE.—OUTSIDE SERVICE.

Name.	Present Rank.	Date thereof.	Present Salary.	Date of Birth.	Date of First Appointment.
			$ cts.		
Duplessis, Charles Zephirin.	3rd class Exciseman....	1 July '83	630 00	2 Jan. '49	13 Dec. '80
Dupont, Charles T.....	District Inspector	1 June '73	2,200 00	26 Sept.'37	4 Sept. '63
Dustan, William Moffatt....	Deputy Collector I. R..	Nov. '84	1,200 00	8 Oct. '57	7 Feb. '82
Earle, Robert Henry.....	Special class Exciseman	1 July '75	1,200 00	1 July '50	17 Feb. '73
Egan, James.....	Inspector W. & M.....	14 Aug.'79	1,200 00	19 July '30	14 Aug. '79
Egener, Adolph.....	2nd class Exciseman...	20 Aug.'80	805 00	26 Sept.'27	13 Aug. '79
Elwood, George Vesey.....	2nd class Exciseman...	16 Dec.'73	850 00	20 Sept.'40	22 Mar. '70
Erb, Abram Albert.....	3rd class Exciseman....	1 July '84	720 00	8 Mar.'29	14 Aug. '79
Evans, George Thomas.....	1st class Exciseman....	1 July '85	800 00	23 Nov.'54	1 Nov. '80
Evans, Henry Sugden.....	Chief Analyst.....	1 Sept.'84	2,000 00	19 May '30	1 Sept. '84
Fahey, Edward.....	Canal Clerk & 3rd class Exciseman.....	1 Aug. '82	500 00 290 00	13 July '41	30 Dec. '75
Fahey, Owen.....	3rd class Exciseman....	1 Feb. '85	600 00	18 July '48	31 July '84
Falconer, James E.....	3rd class Exciseman....	1 Nov.'77	690 00	20 July '56	23 Dec. '76
Farley, James Frederick.....	Collector Canal Tolls...	8 Oct. '79	1,200 00	17 Aug.'32	8 Oct. '79
Ferguson, John.....	3rd class Exciseman....	1 Nov.'77	690 00	17 Apr. '26	16 Nov. '76
Flynn, Daniel.....	Asst. Insp. W. & M...	1 July '84	600 00	4 Dec. '44	24 Dec. '83
Forest, Eugène Roch.....	3rd class Exciseman....	7 Mar.'85	600 00	5 Sept.'54	2 July '84
Fortier, Charles Gaspé.....	Collr. Inland Revenue..	1 Nov.'79	1,600 00	16 Feb. '18	1 Apr. '63
Fortier, Jean Jacques Odilon.	Collr. Inland Revenue..	17 Mar.'85	550 00	25 Sept.'48	17 Mar. '85
Fournier, Joseph Alfred.....	Asst. Collr. Canal Tolls	1 May '73	500 00	21 Dec.'30	1 May '73
Fox, John David.....	Probationary Exciseman	5 June'83	500 00	25 Mar.'65	5 June '85
Fox, Thomas.....	1st class Exciseman....	1 Nov.'80	980 00	10 Aug.'45	21 Apr. '76
Fraser, George James.....	2nd class Exciseman...	1 July '85	700 00	6 July '41	1 July '84
Frederickson, John.....	3rd class Exciseman....	13 Feb.'74	750 00	31 May '13	1 Sept. '69
Freeze, Edward Charles.....	Inspector W. & M.....	17 Aug.'80	800 00	11 Aug.'25	9 Oct. '75
Galbraith, Thomas Jefferson.	Collector Canal Tolls...	9 Sept.'65	500 00	5 Mar.'41	9 Sept. '65
Gallagher, Francis.....	Specification Clerk.....	12 Dec.'83	600 00	24 Dec.'34	12 Dec. '83
Ganong, John Edward.....	2nd class Exciseman...	9 Dec.'67	800 00	24 Jan.'14	9 Dec. '37
Gerald, Charles.....	Special class Exciseman	1 Nov.'80	1,200 00	23 Oct. '52	16 Dec. '76
Gerald, Walter Henry.....	3rd class Exciseman....	1 Nov.'84	600 00	6 Sept.'57	14 Apr. '84
*Gerald, William.....	Preventive Officer.....	24 Aug.'53	200 00	25 Mar.'23	24 Aug. '53

* Also holds an appointment in Customs Department.

DEPARTMENT OF INLAND REVENUE.—OUTSIDE SERVICE.

Name.	Present Rank.	Date thereof.	Present Salary.	Date of Birth.	Date of First Appointment.
Gerald, William John.....	Insp. of Tob. Factories.	1 July '83	2,100 00	27 July '50	4 Apr. '67
Giffin, William Wells.....	Asst. Inspr. W. & M...	31 Aug. '80	600 00	22 Sept. '30	14 Aug. '79
Gill, William.....	Deputy Collector.....	1 May '80	1,200 00	1 July '37	19 Dec. '70
Girard, Irénée.....	2nd class Exciseman...	10 Apr. '81	805 00	24 July '47	3 May '80
Girdlestone, Robert John M.	3rd class Exciseman ...	14 Jan. '75	690 00	14 Nov. '43	17 Feb. '73
Giroux, Alphonse Philarome.	Clerk (Canals)	1 Aug. '84	600 00	23 Feb. '47	14 Oct. '82
Godson, Henry.....	Chief Inspector of Inland Revenue.....	1 Jan. '73	2,800 00	17 June '25	1 Feb. '62
Good, Henry Berkeley.....	Collector of Inl. Rev...	1 Nov. '73	1,600 00	21 Sept. '30	22 Aug. '73
Gorman, Michael.....	Asst. Inspr. of W. & W.	31 Aug. '80	600 00	15 Dec. '25	14 Aug. '79
Goron, David.....	2nd class Exciseman...	1 July '80	805 00	20 Aug. '44	1 Nov. '75
Gosnell, Thomas Salter.....	1st class Exciseman....	1 Nov. '80	920 00	— June '50	27 Jan. '76
Gaw, James.....	Collr. Inland Rev.....	28 Nov. '66	1,950 00	17 Oct. '26	24 Nov. '66
Gowen, Edmund	General Office Clerk ...	19 Aug. '74	1,100 00	11 Apr. '36	19 Aug. '74
Graham, William Johnstone.	Collr. Inland Rev.....	1 Apr. '74	1,000 00	16 Feb. '44	27 Feb. '68
Grant, Henry Hugh.....	Collr. Inland Rev.....	15 Oct. '81	1,550 00	15 Apr. '39	1 Oct. '79
Gravely, William.....	Collr. Inland Rev.....	1 May '72	1,200 00	17 May '14	25 Feb. '67
Gray, John.....	Deputy Collector.....	15 Nov. '84	1,200 00	25 Dec. '42	27 May '84
Greey, Samuel.....	Special class Exciseman	1 Apr. '75	1,200 00	3 July '22	26 Apr. '67
Grimason, Thomas.....	3rd class Exciseman...	1 Oct. '83	630 00	23 Feb. '56	7 Apr. '81
Grogan, Stephen Patrick....	Specification Clerk.....	15 Nov. '72	550 00	10 Dec. '54	15 Nov. '72
Hagarty, Patrick.....	3rd class Exciseman....	6 Apr. '69	700 00	5 Apr. '37	6 Apr. '69
Hall, John Joseph	Collector In. Rev.....	1 Sept. '73	700 00	28 Mar. '31	1 Sept. '73
Hamilton, Colin Macauley...	3rd class Exciseman....	1 Jan. '83	630 00	20 May '49	18 Aug. '81
Hamilton, Thomas Chetwood	3rd class Exciseman....	Nov. '83	630 00	31 Oct. '64	10 Nov. '81
Hamilton, William L.	District Inspector	1 Feb. '82	2,100 00	26 Mar. '42	7 Dec. '68
Hamond, Eugène.....	Preventive Officer	4 Apr. '85	150 00	23 Aug. '36	4 Apr. '85
Hanford, Thomas.....	District Inspector	9 Dec. '67	2,000 00	2 Sept. '13	9 Dec. '67
Hanley, Archibald.....	Book-keeper.....	1 July '85	800 00	20 June '46	1 July '80
Harney, Thomas.....	Messenger	1 May '82	500 00	27 Nov. '47	1 May '82
Hart, Philip Dacres.....	2nd class Exciseman...	1 July '64	805 00	18 Dec. '51	7 Jan. '80
Hartley, Robert Alexander..	Deputy Collector.....	14 May '67	1,100 00	25 Nov. '24	20 Nov. '66

DEPARTMENT OF INLAND REVENUE.—OUTSIDE SERVICE.

Name.	Present Rank.	Date thereof.	Present Salary.	Date of Birth.	Date of First Appointment.
			$ cts.		
Harwood, Robert Unwin....	1st class Exciseman....	1 July '85	800 00	20 Sept.'57	27 Oct. '80
Hastie, William.....	Exciseman.....	Oct. '64	900 00	13 Oct. '25	5 Mar. '61
Haun, James Robert.....	Clerk (Canals).....	1 Nov. '83	400 00	7 Dec. '41	1 Nov. '83
Hawkins, William Louis....	Special class Exciseman	1 Jan. '83	1,200 00	26 Jan. '64	18 Sept. '79
Hayward, Walter John.....	Inspector W. & M.....	27 July '80	1,000 00	18 Feb. '39	14 Aug. '79
Hébert, Charles Dupont.....	Collr. Inland Rev.....	20 Oct. '80	1,000 00	6 Oct. '45	11 Oct. '76
Helliwell, Horatio Nelson...	2nd class Exciseman...	1 July '85	700 00	18 Oct. '53	7 Nov. '81
Henderson, Thomas.....	Mechanical Asst. W. & Measures.....	9 Dec. '83	700 00	8 Jan. '42	9 Dec. '83
Henderson, Wilbur.....	1st class Exciseman....	1 Jan. '85	800 00	2 Oct. '56	8 Mar. '83
Heney, John Joseph.....	3rd class Exciseman....	1 Oct. '83	630 00	27 May '61	2 Sept. '82
Henry, John Maxwell Barry.	Deputy Collector.....	1 July '73	1,100 00	27 Jan. '28	6 May '67
Henwood, George.....	2nd class Exciseman...	1 July '85	700 00	22 Sept.'64	19 Dec. '81
Hesson, Charles Ashton.....	2nd class Exciseman...	1 Jan. '85	700 00	28 Mar. '60	17 Jan. '83
Hicks, William Henry.....	3rd class Exciseman....	1 Oct. '80	630 00	13 Mar. '55	14 Mar. '81
* Hill, Arthur Marcus.....	Excise Officer.....	28 Sept. '75	400 00	1 July '41	28 Sept. '75
Hobbs, George N.....	2nd class Exciseman...	1 Jan. '85	700 00	19 Feb. '55	15 May '80
Howie, Alexander.....	3rd class Exciseman....	20 Oct. '80	690 00	1 Jan. '37	18 Aug. '79
Hubertus, Henry John.....	Inspector of Gas.....	18 Oct. '78	700 00	13 July '31	18 Oct. '78
Hudon, Alphonse.....	Exciseman.....	28 May '79	1,000 00	31 Jan. '43	1 Aug. '77
Huggard, Richard Thompson.....	Inspector of W. & M... Preventive Officer.....	22 Apr. '84	800 00 300 00	6 June '34	9 July '77
Hughes, Thomas.....	Probationary Exciseman	28 May '85	500 00	20 Jan. '55	28 May '85
Iler, Burrit.....	Special class Exciseman	1 Nov. '86	1,200 00	27 Nov. '51	4 Jan. '76
Ironside, George Arthur.....	Collector Inland Rev...	1 Apr. '70	750 00	2 Jan. '40	1 Apr. '70
Irwin, Samuel.....	Asst. Inspr. W. & M...	9 Apr. '85	500 00	8 May '28	9 Apr. '85
Jackson, John.....	Messenger.....	1 Aug. '71	500 00	1 Oct. '35	1 Aug. '71
James, Thomas Cuthbert....	Accountant.....	1 July '83	900 00	29 Apr. '56	11 Sept. '82
Jodoin, Augustin Pierre.....	Collector Canal Tolls...	11 Mar. '78	1,000 00	30 June '33	11 Mar. '78
Johnson, William.....	Inspector W. & M... Inspector of Gas.....	1 Nov. '80	1,000 00 150 00	28 Sept. '42	14 Aug. '79
Johnston, George Elliot.....	3rd class Exciseman....	1 Oct. '83	630 00	17 June '32	21 Oct. '81

* Also holds an appointment in Customs Department.

DEPARTMENT OF INLAND REVENUE.—OUTSIDE SERVICE.

Name.	Present Rank.	Date thereof.	Present Salary.	Date of Birth.	Date of First Appointment.
			$ cts.		
Johnstone, Washington J....	Chief Insp. of Standards	1 Mar. '84	1,800 00	23 July '25	May '74
Jones, Richard.....	Inspector W. & M... Inspector of Gas.....	1 Aug. '84	1,000 00 200 00	4 Feb. '51	1 Aug. '84
Keilty, Thomas.....	Deputy Collector.....	1 July '85	1,100 00	26 July '38	15 Dec. '79
Kellock, Daniel.....	Collector Inland Rev...	1 Mar. '74	1,200 00	15 Jan. '38	21 May '69
Kelley, Mencer.....	Asst. Inspector W. & M.	27 Dec. '80	500 00	3 Feb. '53	27 Dec. '80
Kennedy, James Donaldson..	2nd class Exciseman....	1 July '71	850 00	22 Sept.'21	1 Feb. '67
Kenning, James Hogan.....	Collector Inland Rev...	1 Aug. '82	1,600 00	26 Apr. '35	24 Jan. '57
Keogh, Peter Mary.....	3rd class Exciseman....	1 Sept.'80	690 00	24 June '42	1 Sept. '79
King, Richard Marsters.....	Inspector W. & M.....	12 Aug. '80	1,200 00	22 Feb. '43	14 Aug. '79
Kinnee, Daniel.....	Asst. Inspector W. & M.	3 Aug. '80	700 00	19 Oct. '31	4 Aug. '79
Kittson, Robert Henry.....	Asst. Inspector W. & M.	14 Aug. '79	500 00	6 Nov.'17	27 Aug. '73
Knight, Joseph.....	Gas Inspector.....	30 Apr. '78	200 00	4 July '28	30 Apr. '78
Knowlson, James Baine.....	Deputy Collector.....	1 Jan. '69	600 00	15 Apr. '33	1 Oct. '63
Lafontaine, Albert.....	Preventive Officer.....	1 Oct. '83	400 00	21 Mar. '20	31 Jan. '81
Lane, John.....	Dep. Super. of Cullers.	1 Apr. '84	1,600 00	8 May '30	1 Apr. '84
Lang, Victor.....	3rd class Exciseman....	1 July '79	690 00	29 Sept.'41	1 July '72
Langlois, François Xavier...	3rd class Exciseman....	1 Oct. '83	630 00	23 May '30	28 Oct. '80
Laporte, George.....	3rd class Exciseman....	1 Oct. '83	630 00	13 July '45	1 Sept. '82
Larose, Simeon Chagnon....	Clerk Crown Timber Office.....	1 Apr. '83	850 00	14 May '55	10 Aug. '75
LaRue, George.....	Collector Inland Rev...	23 Aug. '80	1,550 00	21 Dec. '34	16 Feb. '78
Lawlor, Henry.....	Deputy Collector.....	1 July '84	1,400 00	15 Dec. '53	1 Oct. '79
Lawlor, Richard A.....	Collector Inland Rev. Gas Inspector.....	1 Jan. '84	1,000 00 300 00	11 July '52	1 June '83
Lebœuf, Jules.....	Collector Canal Tolls...	9 Apr. '50	600 00	25 Aug. '17	9 Apr. '50
Lecompte, Salem.....	Specification Clerk....	1 Jan. '83	700 00	22 Mar. '35	31 Dec. '81
Lecours, Henri Théophile....	Assistant Accountant..	1 July '83	940 00	22 Feb. '35	1 Dec. '79
Lee, Edward.....	2nd class Exciseman....	1 July '85	700 00	14 July '41	23 Aug. '81
Lefebvre, Henri.....	Clerk (Canal).....	10 May '82	1.90 per diem during Nav.	29 Dec. '52	10 May '82
Legget, John Edward.....	Clerk (Canals).....	10 May '70	800 00	18 Oct. '46	10 May '70
Lemoine, James McPherson.	District Inspector.....	12 Oct. '69	2,200 00	21 Feb.'25	23 June '47

DEPARTMENT OF INLAND REVENUE.—OUTSIDE SERVICE.

Name.	Present Rank.	Date thereof	Present Salary.	Date of Birth.	Date of First Appointment.
			$ cts.		
Lemoine, Jules	3rd class Exciseman	1 Oct. '83	630 00	19 Oct. '54	20 July '80
Lépine, Louis	3rd class Exciseman	1 Oct. '83	630 00	19 Oct. '38	18 Oct. '80
Leprohon, Roch Martial	Collector Inland Rev.	20 Oct. '80	900 00	14 Oct. '32	8 July '79
Lett, Frederick Piercy Austin	3rd class Exciseman	1 Oct. '83	630 00	17 Apr. '63	8 Nov. '81
Levasseur, Louis Nazaire Z.	Inspector of Gas	2 Oct. '78	1,000 00	6 Feb. '48	2 Oct. '78
Levasseur, Zéphirin	Specification Clerk	1 June '66	650 00	18 May '22	1 June '66
Lindsay, William	3rd class Exciseman	1 July '84	600 00	3 Nov. '43	19 Aug. '82
Logan, John	3rd class Exciseman	1 Nov. '77	690 00	22 N 7. '30	—— '75
Lynch, Patrick	Asst. Inspr. W. & M.	1 Apr. '84	500 00	— Mar. '27	27 Oct. '75
Lynes, Kiernan	1st class Exciseman	1 Jan. '85	800 00	25 Oct. '56	9 Oct. '82
Lyons, John	Asst. Inspr. W. & M.	3 Aug. '80	700 00	18 Sept. '25	14 Aug. '79
Macdonald, Dugald	Accountant	1 July '82	1,200 00	28 Dec. '38	14 Dec. '70
Macdonell, Angus Duncan	Deputy Collector	4 May '67	1,100 00	10 Mar. '18	— Mar. '66
Mackay, George William	3rd class Exciseman	20 Oct. '80	690 00	4 Sept. '41	13 Aug. '79
Málo, Toussaint	2nd class Exciseman	1 July '84	805 00	16 July '29	27 July '74
Manning, James	3rd class Exciseman	1 Nov. '75	750 00	22 Nov. '33	— Nov. '69
Marchand, Narcisse	Inspector of Gas	2 Jan. '82	200 00	4 Sept. '49	2 Jan. '82
Marentette, Alexandre	Asst. Inspr. W. & M.	14 Aug. '79	600 00	19 Feb. '34	14 Aug. '79
Marshall, Ferdinand	3rd class Exciseman	1 Nov. '77	690 00	5 Feb. '35	5 Dec. '76
Mason, Frederick	Special class Exciseman	1 July '75	1,200 00	5 Apr. '50	24 Feb. '72
Mason, James	3rd class Exciseman	1 Aug. '74	660 00	28 Aug. '17	1 Aug. '74
Miller, Archibald	Inspector of Gas	1 Dec. '75	1,200 00	1 June '35	1 Dec. '75
Miller, Joseph Elwood	2nd class Exciseman	1 July '85	700 00	19 Mar. '59	12 Dec. '83
Miller, Henry John	Asst. Crown Timber Agent	22 Sept. '83	1,200 00	17 Feb. '49	22 Sept. '83
Miller, Pierre	Clerk in Crown Timber Office	7 Nov. '72	1,200 00	8 July '31	22 May '68
Miller, William Frederic	Special class Exciseman	1 July '75	1,200 00	23 Nov. '41	15 July '73
Millier, Elie	3rd class Exciseman	1 July '83	700 00	11 Dec. '44	7 July '79
Milliken, Edwin	2nd class Exciseman	1 Nov. '80	805 00	11 Nov. '47	2 May '74
Moore, John Nugent	Book-Keeper	1 Nov. '78	1,000 00	28 Oct. '32	20 Nov. '76
Moore, Theophilus	2nd class Exciseman	1 July '84	805 00	6 May '42	1 Jan. '74

DEPARTMENT OF INLAND REVENUE.—OUTSIDE SERVICE.

Name.	Present Rank.	Date thereof.	Present Salary.	Date of Birth.	Date of First Appointment.
			$ cts.		
Moore, William	2nd class Exciseman	18 Sept. '77	850 00	19 Sept. '19	23 Apr. '67
Moreau, Joseph Alfred	Caretaker of W. & M. & Gas Office	1 May '84	300 00	15 Jan. '34	1 May '84
Morrow, John	District Inspector	1 Dec. '80	2,400 00	17 Nov. '32	28 Nov. '66
Mulhern, Michael Matthew	Collector Inl. Revenue. Canal Clerk	1 July '83	700 00 100 00	9 Feb. '55	7 Aug. '76
Mulligan, Joseph	3rd class Exciseman	14 Jan. '75	690 00	14 Oct. '31	17 May '72
Munro, Hugh David	Asst. Collr. Inl. Rev. Asst. Inspr. of Gas	..... 1 July '84	650 00 100 00	28 July '46	1 Jan. '81
Murphy, Daniel	Collector Canal Tolls	1 July '72	600 00	— June '46	1 July '72
Murphy, Francis	3rd class Exciseman	1 Feb. '69	700 00	8 June '13	23 Aug. '56
Murray, Alfred Sutton E.	2nd class Exciseman	20 Oct. '80	805 00	17 Aug. '48	1 Jan. '71
McAllister, Andrew	Collector Inld. Rev.	1 Feb. '82	1,300 00	14 Aug. '43	21 May '72
McCoy, William	3rd class Exciseman	1 Sept. '84	600 00	7 July '55	1 Mar. '84
McDonald, John	Asst Inspr. W. & M.	1 Jan. '82	800 00	1 May '36	1 Feb. '81
McDonald, John Arthur	2nd class Exciseman	1 July '85	700 00	19 Sept. '57	5 Mar. '83
McDonald, Michael Allen	Collr. Inland Rev.	12 Aug. '80	750 00	22 Sept. '52	9 July '79
McDonnell, William John	Asst. Inspr. W. & M.	29 June '80	800 00	17 June '38	29 June '80
McEachern, Archibald	Collr. Inld. Rev.	—— '60	450 00	20 Sept. '19	27 Jan. '60
McFarland, Duncan Elliot	Collr. Canal Tolls	1 Sept. '75	1,400 00	1 Jan. '31	1 Sept. '75
McHugh, Francis Jérome J.	1st class Exciseman	1 Jan. '85	800 00	17 Nov. '57	26 Dec. '79
McKay, John	Inspr. W. & M.	3 Sept. '80	900 00	1 Jan. '29	3 Sept. '80
McKay, John H.	Collector Inld. Rev.	2 July '85	700 00	7 June '50	2 July '85
McKenzie, Thomas Howard	Inspr. W. & M.	3 Aug. '80	1,300 00	12 Aug. '11	14 Aug. '79
McLean, Donald	Collr. Inland Rev.	1 Apr. '77	1,550 00	18 Dec. '19	27 Feb. '68
McMillan, Robert Pringle	Collr. Canal Tolls	14 June '64	750 00	12 Mar. '43	14 June '64
McNamara, Matthew	3rd class Exciseman	6 Feb. '74	750 00	— May '28	21 May '60
McNaily, Thomas	Clerk (Canals)	1 Jan. '73	1,200 00	4 May 34	—— '55
McNutt, Charles Stewart	Asst. Crown Timber Agt.	23 Jan. '64	2,000 00	26 Jan. '15	13 Apr. '58
McPherson, Andrew F.	Special class Exciseman	1 July '76	1,200 00	14 Feb. '40	16 Nov. '71
McPhie, Donald	Gas Inspector	1 Sept. '76	1,000 00	28 June '36	1 Sept. '76
McPhillips, Henry T.	Asst. Inspr. W. & M.	7 May '85	500 00	18 Mar. '50	7 May '85
McSween, James	1st class Exciseman	1 Jan. '80	920 00	26 Nov. '51	30 May '76

DEPARTMENT OF INLAND REVENUE.—OUTSIDE SERVICE.

Name.	Present Rank.	Date thereof.	Present Salary.	Date of Birth.	Date of First Appointment.
			$ cts.		
Nash, Samuel C.	Collector Inland Rev.	2 July '79	1,000 00	4 Oct. '34	12 Dec. '70
Neelands, Hamilton	3rd class Exciseman	1 Oct. '83	630 00	27 June '33	15 June '82
Nicholls, James Thomas	3rd class Exciseman	20 Dec. '73	750 00	16 Dec. '33	7 July '73
O'Brien, James Francis	3rd class Exciseman	1 Oct. '83	630 00	20 Dec. '58	9 Oct. '82
O'Donnell, John	3rd class Exciseman	1 July '84	600 00	7 Nov. '42	17 Feb. '83
O'Leary, Thomas Joseph	3rd class Exciseman	1 Oct. '83	600 00	14 July '53	1 Jan. '83
O'Neil, John	Collector Canal Tolls	1 Feb. '73	1,800 00	3 Sept. '35	1 Apr. '58
Outram, Joseph	3rd class Exciseman	Nov. '84	600 00	20 Jan. '34	12 Nov. '83
Painchaud, Jean Baptiste F.	Preventive Officer	1 July '80	300 00	1 Jan. '27	1 July '80
Panneton, George Edouard	3rd class Exciseman	Nov. '84	630 00	23 Jan. '49	5 Aug. '83
Paré, Louis	Collector Canal Tolls	2 June '82	1,000 00	7 Feb. '23	2 June '82
Park, Robert Samuel	Asst. Inspector W. & M.	4 Nov. '80	300 00	25 Sept. '41	14 Aug. '79
Parks, James D.	Asst. Inspector W. & M.	1 July '84	600 00	25 Dec. '47	1 Jan. '84
Patton, James	Supervisor of Cullers	30 June '82	2,200 00	5 June '29	30 June '82
Pennoyer, Henry Jesse	3rd class Exciseman	1 Jan. '84	600 00	2 July '35	30 Oct. '75
Perkins, Daniel C.	Collector Inland Rev.	1 June '73	1,550 00	23 Apr. '14	1 June '73
Perkins, Levi Allan	Deputy Collector	16 Apr. '68	420 00	25 July '24	16 Apr. '68
Perry, George Lafayette	3rd class Exciseman	30 June '84	700 00	13 July '26	6 June '77
Petit, Jean Baptiste	Asst. Inspector W. & M.	6 Jan. '80	150 00	23 Dec. '45	6 Jan. '80
Phelan, James Augustine	Collector Canal Tolls	7 Dec. '64	1,000 00	4 Jan. '35	7 Dec. '64
Pinsonnault, Alfred	3rd class Exciseman	1 May '84	630 00	20 May '40	4 Nov. '80
Piper, Harry	Inspector W. & M.	19 May '81	1,200 00	29 Oct. '39	4 Aug. '79
Pirritte, John	Asst. Coll. Canal Tolls	1 July '83	800 00	14 June '33	6 May '78
Pole, Charles William	Book-Keeper	1 July '85	800 00	15 Dec. '45	1 June '82
Poliquin, Ferdinand	Clerk	29 Aug. '74	600 00	15 Oct. '28	29 Aug. '74
Pominville, Louis	Clerk	17 Oct. '72	900 00	7 Aug. '39	17 Oct. '72
Poupore, John	Crown Timber Agent	14 Oct. '82	2,400 00	10 Apr. '17	14 Oct. '82
Powell, John Bleeker	Deputy Collector	1 June '82	1,155 00	5 Aug. '48	9 July '73
Power, Richard	Clerk in Culler's Office	1 Oct. '84	700 00	27 Apr. '51	1 Oct. '84
Power, Thomas	Deputy Collector	1 Sept. '80	1,000 00	3 Aug. '48	9 Mar. '78
Pridham, Alexander	Collector Canal Tolls	1 May '79	800 00	27 Feb. '39	1 May '79

DEPARTMENT OF INLAND REVENUE.—OUTSIDE SERVICE.

Name.	Present Rank.	Date thereof.	Present Salary.	Date of Birth.	Date of First Appointment.
			$ cts.		
Provost, Jean Jacques.....	Asst. Inspector W. & M.	1 Nov.'80	500 00	9 Sept.'39	1 Nov. '80
Quain, Redmond.....	Collector of Bridge Tolls	1 May '80	800 00	27 Mar. '59	1 May '80
Quesnel, Jules.....	Collector Canal Tolls...	1 Apr. '79	800 00	24 Jan. '33	1 Apr. '79
Quinn, John Dwyer.....	1st class Exciseman....	1 July '85	80 00	6 Jan. '49	1 Jan. '84
Ramon, Pierre.....	Deputy Collector.....	1 July '83	1,430 00	28 Aug.'33	17 Feb. '73
Reddan, William.....	Special class Exciseman	1 July '76	1,200 00	5 Nov.'33	17 Feb. '73
Richard, Jean Urgel.....	Asst. Inspr. W. & M...	26 Aug.'80	600 00	17 Oct. '41	14 Aug. '79
Redmond, John.....	Asst. Timber Counter..	7 Jan. '84	600 00	—Aug.'33	1 May '72
Regnier, Pierre.....	Collector of Inland Rev.	1 June '63	600 00	16 May '29	1 June '63
Reid, John.....	Collector Canal Tolls...	1 July '85	750 00	29 Nov.'32	30 May '65
Richard, Dasithé.....	Asst. Inspr. W. & M...	7 July '80	500 00	26 July '34	7 July '80
Reddin, James.....	Inspr. W. & M.....	12 Aug.'80	1,000 00	16 June '22	14 Aug. '79
Richard, Raymond.....	2nd class Exciseman...	1 July '71	950 00	16 Aug.'23	16 Dec. '67
Richey, William Metcalf....	Collector Canal Tolls...	1 July '72	200 00	8 Apr. '31	1 July '72
Ritchie, James.....	Accountant, Crown Timber Office.....	1 July '73	1,600 00	10 May '36	19 May '60
Robson, James.....	3rd class Exciseman ...	1 Oct. '83	690 00	2 July '20	22 Nov. '76
Rogerson, James Mounsey...	Special class Exciseman	1 July '76	1,200 00	8 Apr. '29	6 Mar. '69
Ross, Samuel Foster.....	Deputy Collector.....	1 Dec. '73	1,300 00	6 Apr. '24	14 May '67
Rouleau, Joseph.....	3rd class Exciseman ...	8 Dec. '69	750 00	1 Nov.'28	6 Dec. '67
Rowan, Archibald.....	Inspector of Gas.....	17 Nov.'75	1,100 00	30 Oct. '30	17 Nov. '75
Rowland, Edward.....	2nd class Exciseman ...	1 July '84	805 00	20 Feb. '30	26 June '76
Rowland, Fleming.....	Collector Inland Rev...	1 May '76	1,550 00	10 Aug.'39	7 July '68
Russell, Alexander John.....	Draughtsman, Crown Timber Office	1 Apr. '67	1,200 00	4 July '52	1 Apr. '67
Scholfield, James Scholfield..	Clerk of Canal Tolls ...	16 Oct. '56	800 00	1 Oct. '22	16 Oct. '56
Schram, Burwell.....	1st class Exciseman....	1 July '84	920 00	9 May '36	29 Oct. '73
Scovil, Walter Bates.....	Inspr. W. & M.....	14 Aug.'79	800 00	2 Nov.'24	14 Aug. '79
Scullion, William James....	2nd class Exciseman...	1 Jan. '85	700 00	6 Sept.'57	1 Aug. '82
Seymour, James.....	Collector Inland Rev...	6 Jan. '74	1,400 00	5 Nov.'25	14 Dec. '70
Simard, Henri.....	Asst. Inspr. W. & M...	6 Jan. '80	500 00	12 Feb. '32	20 Nov. '75
Simpson, Arthur Fisher.....	Collector Inland Rev...	18 June '85	1,000 00	31 July '48	18 June '85

DEPARTMENT OF INLAND REVENUE.—OTTSIDE SERVICE.

Name.	Present Rank.	Date thereof.	Present Salary.	Date of Birth.	Date of First Appointment.
			$ cts.		
Slater, James	Clerk	1 Apr. '83	850 00	30 Apr. '47	21 Apr. '77
Slattery, Ralph	2nd class Exciseman	1 July '85	700 00	3 Feb. '42	16 Apr. '83
Slattery, Thomas	Asst. Inspr. W. & M.	20 May '84	500 00	20 Apr. '38	20 May '84
Smith, Edward Thomas	Clerk	1 July '70	1,200 00	26 Nov. '46	23 June '64
Smith, Henry Anida	Book-Keeper	20 July '71	1,000 00	13 Nov. '27	— Aug. '69
Smith, Peter	Asst. Inspr. W. & M.	26 Aug. '80	500 00	27 Jan. '23	14 Aug. '79
Spence, Francis Henry	1st class Exciseman	1 July '85	800 00	28 May '63	29 July '80
Spence, John	Collector Inland Rev.	1 May '76	1,400 00	28 July '30	15 June '68
Spereman, James Joseph	Special class Exciseman	1 Nov. '80	1,200 00	28 May '54	6 Apr. '78
Standish, Joseph Gerald	1st class Exciseman	1 Jan. '85	800 00	25 Jan. '49	18 Jan. '83
Steen, James	Timber Counter	7 Jan. '84	600 00	17 June '30	29 May '61
Stewart, James	2nd class Exciseman	1 Jan. '85	700 00	10 June '48	7 May '83
Stratton, William Cox	Collector Inland Rev.	1 Dec. '80	1,950 00	31 July '46	11 Feb. '71
Sutherland, George	Inspector of Gas	8 Aug. '76	1,200 00	24 Apr. '27	8 Aug. '76
St. Louis, Adelard	Assistant Accountant	— Nov. '83	1,000 00	20 June '50	1 June '75
St. Louis, Joseph	Clerk	20 Oct. '80	800 00	3 Feb. '55	28 Apr. '79
Ste. Marie, Jean B. E. L.	3rd class Exciseman	20 Oct. '80	750 00	14 Feb. '36	26 June '76
Ste. Marie, Louis Césaire A.	Book-Keeper	1 July '84	800 00	24 Nov. '47	1 June '74
Tansey, James Patrick F.	2nd class Exciseman	1 July '84	805 00	31 Mar. '59	18 June '79
Taylor, James F.	2nd class Exciseman	29 July '80	805 00	13 July '54	16 Apr. '72
Till, Thomas Mercer	Probationary Exciseman	5 Oct. '82	500 00	18 May '47	5 Oct. '82
Tipton, Thomas Lewis M.	Collector Canal Tolls	1 Nov. '62	750 00	28 July '28	1 Nov. '62
Tompkins, Patrick	3rd class Exciseman	15 Nov. '82	720 00	12 Dec. '46	14 Aug. '79
Toupin, Francois X. J. A.	3rd class Exciseman	— Nov. '84	600 00	29 Nov. '47	24 Oct. '83
Travis, George	Deputy Collector	16 Aug. '77	1,100 00	23 Aug. '21	9 Dec. '67
Tremaine, Louis E.	Inspr. W. & M.	12 Aug. '80	800 00	1 Nov. '30	28 Oct. '75
Urquhart, James Ronald	Asst. Inspr. W. & M.	28 June '80	800 00	2 Apr. '54	28 June '80
Villeneuve, Jacques	Excise Officer	7 Jan. '69	800 00	30 Jan. '38	— Oct. '68
Vincent, Joseph Louis	Collector Inland Rev.	1 May '79	1,950 00	19 Mar. '35	1 Aug. '67
Wainwright, Frederick G.	3rd class Exciseman	1 May '76	750 00	1 Aug. '40	21 Nov. '73
Walsh, Thaddeus Joseph	Cashier	1 Jan. '64	1,500 00	6 June '36	1 July '54

DEPARTMENT OF INLAND REVENUE.—OUTSIDE SERVICE.

Name.	Present Rank.	Date thereof.	Present Salary.	Date of Birth.	Date of First Appointment.
			$ cts.		
Watkins, John Andrew.....	3rd class Exciseman....	1 July '83	630 00	20 Jan. '31	10 Oct. '81
Webster, Thomas.....	3rd class Exciseman....	1 July '83	660 00	27 July '36	21 Sept. '80
Westman, Thomas.....	Messenger.....	3 May '84	400 00	26 Jan. '63	3 May '84
Weyms, Charles.....	2nd class Exciseman...	1 July '84	805 00	4 Mar. '42	5 Feb. '72
Whelan, William Frederick..	Specification Clerk.....	26 May '74	1,000 00	17 May '32	26 May '74
Whitteker, William.....	Asst. Inspector W. & M.	31 Aug. '80	500 00	14 Sept. '34	14 Aug. '79
Williams, John.....	Gas Inspector.....	1 July '83	1,000 00	27 Nov. '26	15 Nov. '80
Wilmot, John Bentley.....	Inspector W. & M.....	17 Aug. '80	1,200 00	9 Feb. '42	14 Aug. '79
Wilson, Robert.....	3rd class Exciseman....	20 Oct. '80	690 00	21 Jan. '21	29 Apr. '76
Witton, Henry Buckingham.	Inspector of Canals....	1 Dec. '79	1,600 00	21 Oct. '31	1 Dec. '79
Woodward, George W.....	Special Class Exciseman	1 Jan. '83	1,200 00	22 Apr. '40	11 July '76
Wright, Robert J.....	Asst. Inspector W. & M.	1 Jan. '81	600 00	24 Dec. '51	1 Jan. '81
Yates, James McGee.....	2nd class Exciseman...	1 July '84	805 00	27 Feb. '46	11 Feb. '71

12.—THE DEPARTMENT OF CUSTOMS.—INSIDE SERVICE.

Name.	Present Rank.	Date thereof.	Present salary.	Date of Birth.	Date of First Appointment.
			$ cts.		
* Johnson, James	Commissioner	1 Jan. '75	4,200 00	20 May '16	Aug. '57
Parmelee, William Grannis	Assistant Commissioner	1 Jan. '85	2,800 00	27 Aug. '33	19 Jan. '76
Barry, James,	Chief Clerk	1 June '82	1 950 00	10 Sept. '32	2 Apr. '61
Watters, Thomas John	1st class Clerk	1 July '80	1,800 00	29 Nov. '52	1 July '69
Ince, George Vincent	2nd class "	1 July '81	1,300 00	11 Jan. '35	Feb. '69
Fairweather, Joseph Sydney	2nd class "	1 July '81	1,300 00	11 Oct. '46	18 Nov. '70
Harding, Clarence Holdsworth	2nd class "	1 July '81	1,300 00	3 Feb. '52	1 May '71
Bennet, Frederick George	2nd class "	1 July '81	1,300 00	10 Mar. '52	24 Aug. '71
McKiel, Charles Edward	2nd class "	1 July '82	1,250 00	24 Apr. '46	1 Dec. '74
Bleakney, Arthur Crawley	2nd class "	1 July '82	1,250 00	12 Aug. '53	1 Sept. '72
Fawcett, Guilford Heber	2nd class "	1 July '82	1,250 00	13 Nov. '50	6 Feb. '73
Baker, William Chipman	2nd class "	1 July '82	1,200 00	16 July '53	Oct. '73
Campbell, James Joseph	3rd class "	1 Feb. '82	950 00	10 July '51	12 Apr. '70
Russell, William	3rd class "	1 Feb. '82	850 00	28 May '44	1 June '76
Robertson, George Stokes	3rd class "	1 July '81	800 00	22 Apr. '55	1 July '81
Sanders, Edwin Lewis	3rd class " / Private Secretary	1 July '83 /	800 00 / 300 00	17 Mar. '56	1 Aug. '82
Ackers, John	3rd class "	1 June '80	750 00	16 July '46	Feb. '79
Bliss, Thomas Alder Dickson	3rd class "	1 Oct. '82	700 00	28 June '57	23 May '82
Dunlevie, Sidney Alfred	3rd class "	1 July '83	700 00	4 June '47	4 June '80
Courtney, John	3rd class "	1 July '83	700 00	27 June '48	7 Feb. '82
Code, Thomas James	3rd class "	1 Apr. '82	700 00	29 Jan. '64	1 Apr. '82
Farrow, Robinson Russell	3rd class "	1 June '84	750 00	7 Mar. '63	15 Jan. '81
Grafton, William Henry	3rd class "	1 Feb. '85	450 00	29 Nov. '50	1 Feb. '85
Lacerte, Alide	3rd class "	1 June '82	500 00	4 July '65	1 June '82
Morin, Alfred	3rd class "	1 July '85	600 00	10 Jan. '57	15 June '76
Christie, Jessie Blackburn	3rd class "	1 July '85	500 00	26 June '61	May '84
McKenzie, William John	3rd class "	1 July '85	600 00	15 Mar. '63	Nov. '84
Walls, John	Messenger	6 July '58	500 00	11 Mar. '28	6 July '58
Carleton, John	"	16 June '81	500 00	2 Apr. '47	Nov. '80

* Is also Chairman of the Board of Customs.

DEPARTMENT OF CUSTOMS.—OUTSIDE SERVICE.

Name.	Present Rank.	Date thereof.	Present Salary.	Date of Birth.	Date of First Appointment.
Amherstburg.			$ cts.		
Gott, George	Collector	24 July '84	1,000 00	18 Oct. '27	1 Nov. '73
Brown, John	Landing Waiter	27 Mar. '74	500 00	2 Aug. '28	27 Mar. '74
Deming, Herbert Vilender	Landing Waiter	23 July '74	600 00	3 July '30	23 July '74
Belleville.					
Webster, William	Collector	3 Oct. '78	1,300 00	4 Dec. '44	18 Oct. '78
Beamish, William Adderley	Landing Waiter	8 June '58	900 00	14 Dec. '32	8 June '58
Lazier, Richard Leonard	Landing Waiter	20 Sep. '71	300 00	28 Sept. '30	20 Sept. '71
Covert, John	Preventive Officer	1 June '81	300 00	6 Jan. '25	1 June '81
Irwin, John	Landing Waiter	28 May '83	600 00	8 Feb. '44	28 May '83
Berlin.					
Bowman, Anson Lewis	Collector	8 Apr. '80	850 00	26 Nov. '47	8 Apr. '80
Brantford.					
Leeming, Henry Blakey	Collector	1 May '76	1,300 00	5 Oct. '30	1 May '76
McMichael, Solon W	Clerk & L. Waiter	5 Nov. '73	800 00	18 Nov. '48	5 Mar. '73
Ostrom, William Albert	Clerk & L. Waiter	1 Jan. '84	700 00	29 Aug. '53	1 Jan. '84
Foster, Thomas	Landing Waiter	27 Oct. '76	600 00	7 Dec. '39	27 Oct. '76
Brighton.					
Lockwood, Milton Kingsley	Collector	6 Apr. '71	600 00	27 June, '25	6 Apr. '71
Brockville.					
Easton, George	Collector	21 Mar. '68	1,300 00	19 Dec. '12	21 Mar. '68
Sibbald, Charles	L. W. & Clerk	14 Jan. '57	800 00	23 Sept. '19	14 Jan. '57
Stewart, Alexander	Landing Waiter	24 Jan. '50	700 00	5 Jan. '29	24 Jan. '50
Simpson, David	Landing Waiter	1 July '84	600 00	13 Oct. '43	1 July '84
Munro, John McNab	Sub-Collector	1 Aug. '83	400 00	4 Apr. '43	1 Aug. '83
Stayner, Thomas A	Tide Waiter	1 July '85	500 00	13 Aug. '53	1 July '85
Chatham, Ont.					
Pennefather, John Going	Collector	9 May '51	1,100 00	19 Sept. '25	9 May '51
McGregor, Abraham R	L. W. & Clerk	5 Oct. '56	800 00	10 Oct. '34	5 Oct. '56
Duck, John	Landing Waiter	13 Feb. '65	500 00	7 Feb. '24	13 Feb. '65
Coatsworth, Caleb	Preventive Officer	5 Apr. '70	300 00	6 Nov. '28	5 Apr. '70
Eberts, Joseph Melchoir	Landing Waiter	1 Sept. '84	350 00	21 Aug. '40	1 Sept. '84

DEPARTMENT OF CUSTOMS.—OUTSIDE SERVICE.

Name.	Present Rank.	Date thereof.	Present Salary.	Date of Birth.	Date of First Appointment.
Clifton.			$ cts.		
Leggett, William	Collector	11 July '38	1,800 00	7 May '11	11 July '38
Brown, Joseph Pell	Clerk	18 Dec. '65	1,000 00	10 Feb. '37	18 Dec. '65
Rogers, Henry B	Landing Waiter	June '54	900 00	20 Aug. '27	— June '54
Cannon, John Henry	Landing Waiter	11 Nov. '69	650 00	16 Apr. '41	11 Nov. '69
Culhane, Patrick	Landing Waiter	1 July '72	650 00	—— '29	1 July '72
Battle, John	Sub-Collector	23 July, '74	700 00	31 Jan. '57	23 July '74
Wills, John	Landing Waiter	1 July '75	600 00	29 Feb. '40	1 July '75
Bender, Hiram	Landing Waiter	2 Sept. '79	600 00	16 Oct. '42	2 Sept. '79
Harvey, Thomas Brunswick	Sub-Collector	11 Sept. '79	600 00	.....	11 Sept. '79
Flynn, James Joseph	Landing Waiter	— Mar. '80	600 00	31 Aug. '58	— Mar. '80
Jackson, James	Landing Waiter	— Nov. '79	600 00	2 Aug. '22	— Nov. '79
Bartle, John Clarence	Landing Waiter	14 Mar. '82	600 00	21 Aug. '57	14 Mar. '82
Parker, William McMicking	Landing Waiter	29 Mar. '82	600 00	30 July '51	29 Mar. '82
Johnson, John J	Preventive Officer	18 June '80	600 00	4 Oct. '40	18 June '80
Brown, James	Clerk & L. Waiter	1 Oct. '84	600 00	20 May '44	1 Oct. '84
Flynn, James Patrick	Clerk & L. Waiter	1 Oct. '84	600 00	6 Dec. '64	1 Oct. '84
McKenzie, Charles Jamer	Clerk & L. Waiter	1 Oct. '84	600 00	22 Mar. '47	1 Oct. '84
Cobourg.					
Ewing, Charles Eldon	Collector	6 Nov. '65	1,000 00	13 Apr. '30	6 Nov. '65
McAllister, Daniel	Landing Waiter	2 Mar. '82	700 00	2 Feb. '31	2 Mar. '82
Godard, Alared Henry	Preventive Officer	26 Nov. '69	400 00	25 Dec. '14	26 Nov. '69
Port Colborne.					
McFarland, Duncan Elliott	Collector	1 Sept. '75	300 00	1 Jan. '31	1 Sept. '75
Scholfield, James Scholfield	Landing Waiter	18 Oct. '56	300 00	1 Oct. '22	18 Oct. '56
Haun, James Robert	Preventive Officer	1 May '84	250 00	7 Dec. '41	1 May '84
Collingwood.					
Watson, George	Collector	22 Nov. '66	1,000 00	2 Dec. '28	22 Nov. '66
Hogg, William A	Landing Waiter	3 Apr. '82	500 00	23 Jan. '59	3 Apr. '82
Galna, John	Landing Waiter	5 July '81	400 00	22 Feb. '49	5 July '81
Cornwall.					
Macmillan, Alexander V	Collector	2 Dec. '78	850 00	14 Apr. '48	11 Aug. '75
Cook, Durtiam	Landing Waiter	15 Oct. '78	300 00	1 Nov. '38	15 Oct. '78
Ridley, John	Landing Waiter	15 Oct. '78	400 00	12 Feb. '51	15 Oct. '78

DEPARTMENT OF CUSTOMS.—OUTSIDE SERVICE.

Name.	Present Rank.	Date thereof.	Present Salary.	Date of Birth.	Date of First Appointment.
Cramahe.			$ cts.		
Fowler, George Orchard.....	Collector.....	15 July '77	550 00	5 July '32	13 July '77
Darlington.					
Rankin, John.....	Collector.....	Nov. '70	1,200 00	Oct. '20	Nov. '70
McClellan, James.....	Landing Waiter.....	7 Jan. '64	600 00	Oct. '10	7 Jan. '64
Dover.					
Barrett, Theobald Butler....	Collector.....	9 Feb. '69	875 00	17 Nov. '17	25 June '53
Matthews, John.....	Sub-Collector	1 Nov. '84	600 00	29 June '39	1 Nov. '84
Maybee, Simon Pitt.....	Sub-Collector	July '76	500 00	4 Jan. '27	July '76
Desoronto.					
Pile, Thomas Gibbet.....	Collector.....	25 Oct. '76	600 00	29 Sept. '14	25 Oct. '76
Dundas.					
Gillespy, William.....	Collector.....	1 Apr. '71	1,200 00	24 Nov. '29	9 Dec. '69
Dunnville.					
Brownson, Arr.....	Collector.....	12 Nov. '74	800 00	23 Jan. '21	12 Nov. '74
Galbraith, Thomas Jefferson.	Landing Waiter	6 Apr. '76	100 00	5 Mar. '41	6 Apr. '76
Fort Erie.					
Brookfield, Emmanuel Wilters	Collector.....	1 May '85	1,200 00	.....	1 May '85
Warren, Robert Grant.....	Landing Waiter.....	16 Nov. '55	900 00	16 Oct. '37	16 Nov. '55
Treble, Charles.....	Landing Waiter.....	22 July '56	700 00	7 Apr. '25	22 July '56
Richardson, Robert Watson..	Landing Waiter.....	16 Jan. '70	600 00	26 Nov. '44	16 Jan. '70
Lewis, Charles Wesley.....	Clerk & L. Waiter.....	1 Dec. '75	600 00	9 Oct. '47	1 Dec. '75
Schryer, Joseph.....	Landing Waiter.....	28 Feb. '74	500 00	3 Oct. '35	28 Feb. '74
Newbigging, Thomas Leslie..	Landing Waiter.....	27 Feb. '74	500 00	13 June '42	27 Feb. '74
Crysler, John A	Landing Waiter.....	1 Sept. '84	600 00	6 Nov. '53	1 Sept. '84
Wilkins, Oscar Fitzalwyn...	Landing Waiter.....	1 Sept. '84	600 00	2 July '36	1 Sept. '84
Galt.					
Peck, Thomas.....	Collector.....	8 Apr. '84	750 00	2 Sept. '21	8 Apr. '84
Gananoque.					
Ormiston, John	Collector.....	17 Apr. '58	1,000 00	3 Mar. '34	17 Apr. '58
Goderich.					
Farrow, Ascher.....	Collector.....	1 July '84	1,000 00	17 Apr. '40	1 July '84
Radcliffe, Richard.....	Clerk.....	Sept. 55	700 00	9 Apr. 38	Sept. '55

DEPARTMENT OF CUSTOMS.—OUTSIDE SERVICE.

Name.	Present Rank.	Date thereof.	Present Salary.	Date of Birth.	Date of First Appointment.
Guelph.			$ cts.		
Hefferman, Thomas Augustus	Collector	16 May '79	1,200 00	11 May '37	16 May '79
Hutton, Edwin Henry	Clerk	1 Nov. '75	800 00	6 Nov. '55	1 Nov. '75
McNamara, Michael	Sub-Collector	1 Oct. '80	400 00	7 Mar. '41	1 Oct. '80
Hamilton.					
McKenzie, Alexander Innes	Surv'r & Act. Collector.	25 Oct. '76	1,500 00	6 Feb. '26	28 Mar. '76
Whyte, Ralph Little	Chief Clerk	27 Oct. '76	1,400 00	30 May '20	27 Oct. '76
Thomson, John	Appraiser	1 Mar. '73	1,300 00	June '35	1 Mar. '73
Wyllie, Andrew Allison	Asst. Appraiser	14 July '79	1,100 00	14 Sept. '26	14 July '79
Shepherd, Francis	Clerk	1 July '56	1,100 00	4 Apr. '20	1 July '56
Woodward, Henry William	Clerk	1 Aug. '66	1,000 00	2 Apr. '26	1 Aug. '66
Murray, Hugh	Clerk	1 Nov. '83	1,000 00	26 June '43	1 Nov. '83
Townsend, Samuel Watton	Clerk	1 May '77	700 00	4 Nov. '21	1 May '77
Galbraith, David Blomfield	Clerk	1 Oct. '78	600 00	18 Feb. '19	1 Oct. '78
Alexander, A	Clerk	1 June '84	600 00	29 July '32	1 June '84
Dixon, Herbert Anthony L	Chief L. Waiter	5 Apr. '67	850 00	13 Apr. '19	3 Apr. '67
Paterson, Mark Johnstone	Landing Waiter	19 May '74	650 00	20 Sept. '42	19 May '74
O'Heir, Peter	Landing Waiter	1 Mar. '72	600 00	May '20	1 Mar. '72
McKinty, John	Landing Waiter	28 May '74	600 00	18 Oct. '27	28 May '74
Wingfield, A. H	Landing Waiter	8 Oct. '77	600 00	1 Aug. '28	8 Oct. '77
Halcrow, James	Locker and Gauger	1 June '74	600 00	9 Jan. '39	1 June '74
Cleary, Stephen	Searcher and Packer	6 May '74	550 00	Dec. '33	6 May '74
Ferguson, Alexander	Messenger	1 May '80	450 00	20 Nov. '46	1 May '80
Port Hope.					
Burton, Edward J. W	Collector	15 Sept. '72	1,200 00	5 Jan. '48	15 Sept. '72
Lauder, George P	Clerk	18 June '57	750 00	Nov. '28	18 June '57
Hagerman, Christopher A	Landing Waiter	1 June '80	600 00	18 Oct. '42	1 June '80
Kincardine.					
Williamson, Archibald M	Collector	8 Sept. '82	600 00	4 July '37	8 Sept. '82
Davis, Henry	Sub-Collector	1 Oct. '82	350 00	4 June '43	1 Oct. '82
Kingston.					
Hamilton, Clarke	Collector	29 June '82	1,700 00	17 Mar. '33	29 June '82

DEPARTMENT OF CUSTOMS.—OUTSIDE SERVICE.

Name.	Present Rank.	Date thereof.	Present Salary.	Date of Birth.	Date of First Appointment.
			$ cts.		
Kingston (Con.)					
Macalister, Alexander	Surveyor	24 Dec. '73	1,100 00	29 May '19	24 Dec. '73
Shaw, Abraham	Chief Clerk	19 Jan. '75	1,100 00	11 Dec. '48	19 Jan. '75
Anglin, R. D.	3rd class Clerk	23 Feb. '73	900 00	8 Dec. '38	23 Feb. '73
Haddigan, M. J.	3rd class "	2 Aug. '77	550 00	10 Jan. '26	2 Aug. '77
Neish, William	3rd class "	23 July '77	600 00	18 Jan. '34	23 July '77
Driver, Thomas	Appraiser	23 June '75	1,000 00	15 Aug. '42	23 June '75
Meagher, Thomas	Landing Waiter	11 Apr. '55	650 00	30 Oct. '24	11 Apr. '55
Kidd, Joseph	Landing Waiter	14 Jan. '57	650 00	17 Dec. '25	14 Jan. '57
Murphy, Joseph	Landing Waiter	1 Jan. '62	600 00	15 Aug. '18	1 Jan. '62
Robinson, T.	Landing Waiter	1 Apr. '72	600 00	1 May '20	1 Apr. '72
McMillan, J.	Landing Waiter	1 Dec. '79	600 00	26 June '34	1 Dec. '79
Hogle, John	Sub-Collector	1 Jan. '77	450 00	25 Nov. '26	1 Jan. '77
Briggs, George W	Preventive Officer	10 July '76	550 00	—— '40	10 July '76
Dugdale, Alfred H.	Preventive Officer	27 July '83	300 00	19 June '61	27 July '83
Dawson, John	Preventive Officer	4 Sept '67	200 00	11 Feb. '28	4 Sept. '67
Joslin, Almon	Preventive Officer	.....	150 00	.....	.....
Rankin, David J.	Preventive Officer	16 Mar. '82	150 00	30 Mar. '33	16 Mar. '82
Pidgeon, George H.	Messenger and Packer	29 July '74	500 00	21 July '21	29 July '74
Nugent, Peter	Packer	1 May '81	500 00	27 July '57	1 May '81
Gaskin, Thomas	Tide Waiter	1 June '85	600 00	.....	1 June '85
Kingsville.					
King, Sidney Arthur	Collector	1 Mar. '73	400 00	23 Jan. '44	1 Mar. '73
McCormick, David	Sub-Collector	10 July '79	300 00	29 July '15	10 July '79
Scott, Matthew William	Sub-Collector	10 Jan. '81	300 00	1 Nov. '37	10 Jan. '81
Lindsay.					
Browne, David	Collector	5 Apr. '73	600 00	—— '28	5 Apr. '73
Castello, John	Landing Waiter	1 Nov. '73	400 00	25 Dec. '40	1 Nov. '73
London, Ont.					
Reid, Robert	Collector	1 Jan. '78	1,900 00	1 Jan. '22	1 Jan. '78
Collett, Edward S. M.	Chief Clerk	19 July '65	1,300 00	19 July '26	19 July '65

DEPARTMENT OF CUSTOMS.—OUTSIDE SERVICE.

Name.	Present Rank.	Date thereof.	Present Salary.	Date of Birth.	Date of First Appointment.
			$ cts.		
London, Ont. (Con.)					
Siddons, John	Appraiser	28 Oct. '73	1,300 00	4 Apr. '27	28 Oct. '73
Sutherland, George D.	Assistant Appraiser	1 May '82	1,200 00	17 Jan. '32	1 May '82
Millar, Thomas	Clerk	25 Apr. '76	850 00	13 May '41	25 Apr. '76
Irwin, Richard	Landing Waiter	22 Dec. '55	800 00	25 Sept. '25	22 Dec. '55
Evans, Richard Jones	Landing Waiter	1 Oct. '71	750 00	3 Nov. '18	1 Oct. '71
Williams, John Lang	Clerk and Locker	7 Feb. '80	650 00	—— '30	7 Feb. '80
Armstrong, Thomas	Sub-Collector	1 June '80	600 00	15 Apr. '15	1 June '80
Taylor, James F.	Sub-Collector	4 Sept. '82	300 00	13 July '54	4 Sept. '82
Keightly, Robert	Preventive Officer	1 Oct. '84	500 00	18 Dec. '45	1 Oct. '84
McDiarmid, Finlay	Preventive Officer	5 Apr. '70	100 00	28 Mar. '29	5 Apr. '70
Taylor, William	Clerk	1 Oct. '73	500 00	.....	1 Oct. '73
Morrisburg.					
Carman, Hiram	Collector	24 Dec. '67	800 00	11 Jan. '28	24 Dec. '67
Perkins, James	Sub-Collector	24 Dec. '79	400 00	22 June '28	24 Dec. '79
Napanee.					
Elliott, George M.	Collector	1 Feb. '84	900 00	17 Oct. '52	1 Feb. '84
Perry, Charles B.	Landing Waiter	1 May '79	500 00	16 Sept. '27	1 May '79
Newcastle.					
Farncomb, Frederick	Collector	30 June '55	700 00	15 Jan. '26	30 June '55
Niagara.					
Kirby, William	Collector	1 July '71	900 00	13 Oct. '17	1 July '71
Thompson, Edward Henry	Landing Waiter	18 Oct. '73	600 00	12 June '39	18 Oct. '73
Lowrey, David J.	Landing Waiter	1 Apr. '82	400 00	10 June '25	1 Apr. '82
Oakville.					
Chisholm, Robert Kerr	Collector	30 Aug. '42	700 00	25 May '19	30 Aug. '42
Foster, Henry	Sub-Collector	24 Sept. '80	400 00	5 Feb. '24	24 Sept. '80
Sharp, Daniel M.	Preventive Officer	23 June '85	150 00	.....	23 June '85
Oshawa.					
Blamey, Geo. Frederick	Collector	1 Jan. '82	700 00	26 Nov. '33	1 Jan. '82
O'Dea, James	Landing Waiter	6 Feb. '78	550 00	20 Mar. '35	6 Feb. '78

DEPARTMENT OF CUSTOMS.—OUTSIDE SERVICE.

Name.	Present Rank.	Date thereof.	Present Salary.	Date of Birth.	Date of First Appointment.
			$ cts.		
Ottawa.					
Wilson, Zachariah	Collector	1 Feb. '73	1,800 00	7 Mar. '19	1 Feb. '73
Bartram, Joseph Thomas	Surveyor	9 June '76	1,300 00	24 June '41	1 Jan. '57
Heney, Alexander	Landing Waiter	15 Dec. '54	800 00	5 June '21	15 Dec. '54
Patterson, Thomas	Appraiser	1 Apr. '83	1,200 00	11 May '21	1 Apr. '83
Horan, Gordian John	Clerk and Ldg. Wtr.	1 Apr. '71	800 00	1 Apr. '25	1 Apr. '71
Steacy, John Butler	Clerk and Ldg. Wtr.	5 Apr. '73	800 00	10 Feb. '27	5 Apr. '73
Keir, Samuel Cochrane	Locker and Ldg. Wtr.	4 Nov. '74	600 00	10 Mar. '07	4 Nov. '74
Marier, Pierre	Landing Waiter	13 May '81	600 00	20 Feb. '20	13 May '81
McGovern, John James	Packer and Genl. Asst.	1 Sept. '81	600 00	4 Feb. '52	1 Sept. '81
Scott, Charles Stinson	Clerk	1 July '83	800 00	22 Dec. '42	12 June '65
Bishop, Richard Samuel	Clerk	1 July '84	600 00	28 Sept. '62	1 July '84
Warren, Joseph	Sub-Collector	19 May '76	400 00	15 Apr. '26	19 May '76
Owen Sound.					
Stevens, James Crispen	Collector	1 Aug. '82	700 00	23 Jan. '47	1 Aug. '82
Sing, Cyrus Richmond	Sub-Collector	12 Nov. '72	400 00	21 Dec. '25	12 Nov. '72
Paris.					
Hall, Thomas	Collector	1 Mar. '78	1,000 00	31 Jan. '35	1 Mar. '78
Kinnear, A. M.	Landing Waiter	26 May '75	600 00	.....	26 May '75
Penetanguishene.					
Thompson, William M.	Collector	21 June '84	500 00	10 Nov. '58	21 June '84
Clark, George	Sub-Collector	8 Apr. '82	500 00	25 Jan. '31	8 Apr. '82
Peterboro.					
Stratton, James	Collector	18 July '76	1,000 00	22 May '30	18 July '76
Clementi, Charles Hamilton	Clerk and Ldg. Wtr.	17 Dec. '84	600 00	2 Mar. '61	17 Dec. '84
Picton.					
Ross, Walter T.	Collector	23 May '78	800 00	22 Jan. '47	23 May '78
Mandeville, Francis W.	Landing Waiter	49 Feb. '49	250 00	2 June '16	2 Feb. '49
McLean, William Henry	Landing Waiter	20 Oct. '64	250 00	22 Sept. '22	20 Oct. '64
Pringer, John	Preventive Officer	13 Sept. '66	200 00	2 Sept. '19	13 Sept. '66
Cadman, Joshua Maller	Preventive Officer	16 Dec. '71	100 00	11 Jan. '10	16 Dec. '71

DEPARTMENT OF CUSTOMS.—OUTSIDE SERVICE.

Name.	Present Rank.	Date thereof.	Present Salary.	Date of Birth.	Date of First Appointment.
			$ cts.		
Prescott.					
Jessup, Hamilton D.	Collector	7 Oct. '67	1,200 00	2 May '17	7 Oct. '67
Bellamy, Samuel Josephus	Surveyor	6 Nov. '77	900 00	17 May '49	6 Nov. '77
Dowsley, Matthew	Clerk, L. W. & Searcher	21 Dec. '70	800 00	8 Apr. '27	21 Dec. '70
Gerald, William	Landing Waiter	14 Sept. '53	700 00	21 Mar. '23	14 Sept. '53
Murphy, John	Landing Waiter	1 July '74	550 00	28 Mar. '45	1 July '74
Gerald, Asahel Scott	Preventive Officer	25 Jan. '62	600 00	31 Aug. '38	25 Jan. '62
Hollingsworth, Samuel	Preventive Officer	1 July '83	500 00	8 Dec. '32	1 July '83
Reed, John	Sub-Collector	2 Oct. '79	125 00	29 Nov. '32	18 May '65
Mooney, John	Sub-Collector	28 Mar. '76	400 00	7 Oct. '24	28 Mar. '76
Port Arthur.					
Nicholson, Peter	Collector	16 May '74	700 00	—— '35	16 May '74
Livingstone, John	Sub-Collector	1 May '72	600 00	30 Oct. '26	1 May '72
St. Catharines.					
Collier, Henry Haight	Collector	13 July '77	1,200 00	28 Nov. '18	13 July '77
Anderson, Michael John	Surveyor	26 Oct. '57	800 00	29 Sept. '15	26 Oct. '57
Hodge, Archibald	Landing Waiter & Clerk	13 Mar. '76	800 00	17 July '32	19 May '74
McClive, John	Ldg. Waiter & Searcher	13 Mar. '76	600 00	5 Jan. '50	13 Mar. '76
Spillette, Silas W.	Sub-Collector & L. W.	12 May '82	600 00	15 Jan. '37	29 May '82
St. Thomas.					
Dunham, Ephraim A.	Collector	19 Sept. '56	1,000 00	23 July '14	19 Sept. '56
King, John Dufficy	Sub-Collector	23 Dec. '79	800 00	20 June '20	25 Sept. '54
Smellie, John Reid	Ldg. Waiter & Searcher	12 July '75	750 00	31 Mar. '29	12 July '75
Finlay, James Thos. Clark	Sub-Collector	28 Mar. '74	700 00	7 Dec. '39	28 Mar. '74
Payne, Manuel	Sub-Collector	1 July '84	300 00	10 Feb. '45	1 July '84
Backhouse, William	Sub-Collector	5 July '81	200 00	Mar. '39	5 July '81
Thompson, Thomas	Preventive Officer	5 Apr. '70	100 00	—— '20	Apr. '70
Sarnia.					
Matheson, George N.	Collector	26 Jan. '56	1,400 00	2 Dec. '35	26 Jan. '56
Adams, Joshua Fourth	Landing Waiter	10 Aug. '74	700 00	22 Apr. '40	10 Aug. '74
McIntyre, Joseph	Landing Waiter	Sept. '74	600 00	25 Nov. '33	Sept. '74

DEPARTMENT OF CUSTOMS.—OUTSIDE SERVICE.

Name.	Present Rank.	Date thereof.	Present Salary.	Date of Birth.	Date of First Appointment.
			$ cts.		
Sarnia (Con.)					
Collier, John C.	Landing Waiter	Feb. '80	600 00	2 Oct. '35	Feb. '80
Bartlet, William	Landing Waiter	4 Nov. '74	600 00	23 May '16	4 Nov. '74
Dawson, Daniel	Sub-Collector	16 Oct. '73	700 00	16 Mar. '35	16 Oct. '73
Heath, Edwin Lee	Sub-Collector	1 Sept. '79	600 00	9 Jan. '39	1 Sept. '79
Alcock, James	Preventive Officer	18 June '84	500 00	11 July '45	18 June '84
McLagan, John	Landing Waiter	1 Aug. '79	600 00	31 Oct. '41	1 Aug. '79
Saugeen.					
Fleming, James	Collector	1 May '76	300 00	18 July '22	1 May '76
Sault Ste Marie.					
Wilson, Joseph	Deputy Collector	24 Feb. '48	1,100 00	18 Mar. '18	14 Oct. '43
Ironside, James Symington	Clerk	31 Aug. '80	600 00	13 July '35	31 Aug. '80
Prout, Frank	Sub-Collector	1 Oct. '79	500 00	26 Oct. '40	1 Oct. '79
English, Richard	Sub-Collector	19 Apr. '71	500 00	7 Feb. '34	19 Apr. '71
Ross, Benjamin Walker	Sub-Collector	6 July '80	400 00	2 May '37	6 July '80
De lamorandière, Charles	Landing Waiter	6 June '74	300 00	10 June '17	6 June '74
Stratford.					
Hamilton, John	Collector	21 July '66	1,200 00	20 Feb. '32	21 July '66
Ellison, John Lake	Landing Waiter	1 June '73	600 00	9 Jan. '23	1 June '73
MacGregor, Chas. John	Clerk	9 Apr. '85	600 00	.....	9 Apr. '85
Ford, William Nelson	Sub-Collector	1 June '78	500 00	25 Oct. '27	1 June '78
Dinsmore, David	Sub-Collector	12 July '83	400 00	12 May '30	12 July '83
Toronto.					
Patton, Hon. Jas. LL.D., Q.C	Collector	14 Apr. '81	3,750 00	10 June '24	14 Apr. '81
Douglas, John	Surveyor	1 Jan. '58	2,000 00	19 Mar. '26	1 Jan. '58
McLean, Thomas	Chief Clerk	1 Mar. '71	1,400 00	22 Jan. '31	1 Mar. '71
Paton, Robert Graham Alex.	Cashier	1 Jan. '77	1,200 00	16 Mar. '30	16 Nov. '55
Fleming, John Beverley	Asst. Cashier & Clerk	1 Dec. '79	850 00	22 Aug. '54	1 Dec. '72
Beaty, John	Clerk	1 Apr. '65	1,200 00	8 June '26	1 Apr. '65
Baxter, Charles Wesley	Clerk	22 Oct. '73	750 00	19 Jan. '57	22 Oct. '73
Golding, Joseph	Clerk	17 Jan. '76	1,000 00	29 Mar. '31	17 Jan. '76

DEPARTMENT OF CUSTOMS.—OUTSIDE SERVICE.

Name.	Present Rank.	Date thereof.	Present Salary.	Date of Birth.	Date of First Appointment.
			$ cts.		
Toronto (Con.)					
Ridgway, Robert	Clerk	1 July '76	800 00	20 Oct. '23	1 July '76
Heakes, James Robert	Clerk	1 May '78	650 00	11 July '49	1 May '78
Moffatt, Alexander James	Clerk	1 July '78	700 00	11 June '50	1 July '78
Cowan, John Arpen	Clerk	1 July '78	700 00	11 Oct. '50	1 July '78
Charlesworth, John	Clerk	1 Aug. '80	650 00	1 Aug. '22	1 Aug. '80
McCaffry, James Robert	Clerk	26 May '69	1,000 00	6 Feb. '51	26 May '69
Pearson, Wesley	Clerk	13 May '82	600 00	17 Feb. '51	13 May '82
Patterson, jr., Alexander	Clerk	1 July '82	600 00	4 Aug. '57	1 July '82
Taylor, Conyngham Crawford	Clerk	22 Jan. '83	600 00	9 Aug. '23	22 Jan. '83
Ardagh, Henry Hatton	Clerk	6 Feb. '83	600 00	11 Sept. '53	6 Feb. '83
Tinning, William Karr S.	Clerk	1 May '82	600 00	29 Aug. '62	1 May '82
Reiddy, Charles	Clerk	1 July '83	600 00	22 July '40	1 July '83
Griffith, William	Clerk	1 Sept. '81	650 00	27 Mar. '27	1 Sept. '81
Bovell, Howard	Clerk	1 Apr. '84	600 00	29 Mar. '40	1 Apr. '84
Sargant, Thomas	Appraiser	14 Apr. '75	1,500 00	16 Sept. '38	14 Apr. '75
Blackwood, Thomas Ferguson	Appraiser	1 July '81	1,500 00	27 Dec. '33	1 July '81
Baker, Charles	Appraiser	1 Apr. '72	1,300 00	26 Aug. '33	1 Apr. '72
Miller, James George	Assistant Appraiser	1 July '73	800 00	15 Apr. '32	1 July '73
McCaw, Hugh	Assistant Appraiser	1 July '77	800 00	10 Dec. '32	1 July '77
Duff, Alexander	Locker & Gauger	1 Mar. '66	1,200 00	11 Aug. '20	1 Mar. '66
Bell, Robert	Gauger	1 Apr. '83	1,200 00	8 June '32	1 Apr. '83
Horgan, Jeremiah Warren	Locker & Ldg. Waiter.	13 Oct. '63	900 00	Dec. '19	13 Oct. '63
Lester, William Hollis	Locker	1 Mar, '73	800 00	15 Jan. '33	1 Mar '73
Yorston, James	Locker	1 July '77	700 00	12 July '44	1 July '77
Verner, John	Locker	1 July '82	600 00	14 Feb. '32	1 July '82
McCarthy, Timothy	Chief Landing Waiter.	9 May '51	1,000 00	17 Mar. '18	9 May '51
Howe, William	Landing Waiter	17 Mar. '64	650 00	6 May '26	17 Mar. '64
Anderson, Bouchette	Landing Waiter	1 June '70	700 00	29 Dec. '47	1 June '70
Monro, George	Landing Waiter	20 May '72	650 00	8 Aug. '31	20 May '72
Gowan, Harcourt Potter	Landing Waiter	5 Jan. '46	650 00	9 Oct. '36	5 Jan. '46

DEPARTMENT OF CUSTOMS.—OUTSIDE SERVICE.

Name.	Present Rank.	Date thereof.	Present Salary.	Date of Birth.	Date of First Appointment.
Toronto (Con.)			$ cts.		
Loarden, Cornelius	Landing Waiter	16 May '72	650 00	21 Dec. '33	16 May '72
Scott, Andrew	Landing Waiter	1 Apr. '73	700 00	10 Nov. '47	1 Apr. '73
McClain, William	Landing Waiter	1 June '73	700 00	—— '23	1 June '73
Fowler, Edwin	Tide Waiter	22 Oct. '73	600 00	9 Oct. '34	22 Oct. '73
Burns, William	Tide Waiter	22 Oct. '73	600 00	2 June '26	22 Oct. '73
Lowther, John	Tide Waiter	22 Oct. '72	600 00	22 May '35	22 Oct. '72
Leiroy, George	Landing Waiter	28 Feb. '74	650 00	29 Dec. '29	28 Feb. '74
Dickey, Walter	Landing Waiter	1 July '77	700 00	24 June '32	1 July '77
Mitchell, Thomas	Landing Waiter	1 May '78	650 00	22 Jan. '44	1 May '78
Bickerstaff, Joseph	Landing Waiter	15 Aug. '81	650 00	19 Nov. '32	15 Aug. '81
Black, David Nathaniel	Landing Waiter	1 Sept. '83	600 00	1 Nov. '37	1 Sept. '83
Plunkett, William	Landing Waiter	1 May '84	600 00	1 July '52	1 May '84
Shortis, Edward	Tide Waiter	6 Mar. '73	500 00	5 Jan. '22	6 Mar. '73
Milburn, Robert Baldwin	Preventive Officer	1 July '81	600 00	22 Dec. '48	1 July '81
Graham, Nicholas	Packer	1 July '81	500 00	12 July '33	1 July '81
Hudson, John Wilkinson	Packer	1 July '81	500 00	14 Feb. '41	1 July '81
O'Farrall, Robert	Packer	1 July '81	500 00	13 Nov. '38	1 July '81
Wray, George	Packer	1 July '81	500 00	17 Mar. '25	1 July '81
Lloyd, Frank	Packer	1 July '82	500 00	1 Dec. '52	1 July '82
Thompson, John	Packer	25 Mar. '83	500 00	23 July '40	1 July '82
Ferry, Thomas	Packer	1 July '83	500 00	12 July '29	25 Mar. '83
Wright, Robert	Packer	1 July '83	500 00	13 Mar. '58	1 July '83
Byers, Henry	Packer	1 July '83	500 00	3 Mar. '56	1 July '83
Reid, William	Packer	1 July '83	500 00	10 June '45	1 July '83
Trowbridge, John	Packer	1 July '83	500 00	29 July '52	1 July '83
Slemin, Charles	House Keeper & Messenger	4 June '70	500 00	20 Dec. '31	4 June '70
Williams, Thomas	Asst. Messenger	1 May '78	450 00	10 Aug. '39	1 May '78
Grant, John G.	Sub-Collector	1 May '77	500 00	31 Aug. '32	1 May '77
Campbell, Robert Peel	Sub-Collector	14 Dec. '81	500 00	25 Aug. '38	14 Dec. '81
Trenton.					
McGuire, Francis J.	Collector	9 July '75	550 00	—— '25	9 July '75

DEPARTMENT OF CUSTOMS.—OUTSIDE SERVICE.

Name.	Present Rank.	Date thereof.	Present Salary.	Date of Birth.	Date of First Appointment.
			$ cts.		
Wallaceburg.					
Fraser, Charles	Collector	25 Apr. '56	700 00	14 Feb. '25	25 Apr. '56
Cronk, Asa	Out Port Collector	7 June '84	500 00	—— '33	7 June '84
Mullins, Andrew	Landing Waiter	7 Apr. '73	500 00	2 Mar. '22	7 Apr. '73
Whitby.					
Carson, George Alva	Collector	2 Aug. '75	800 00	23 Feb. '32	2 Aug. '75
Taylor, Charles	Landing Waiter	1 Mar. '78	600 00	28 Aug. '36	1 Mar. '78
O'Leary, Louis	Landing Waiter	3 Oct. '78	300 00	8 June '42	3 Oct. '78
Windsor, Ont.					
Benson, William	Collector	2 June' 69	1,800 00	24 Jan. '12	4 Nov. '48
Morton, William	Surveyor	14 Mar. '54	1,000 00	17 Apr. '22	25 Nov. '51
Cowan, Miles Richard Buck	Clerk	1 Apr. '58	1,200 00	5 Mar. '33	29 Nov. '55
Marentette, Joseph Laurent	Landing Waiter	26 Sept. '55	650 00	19 Mar. '34	26 Sept. '55
Watson, John	Landing Waiter	23 July '65	600 00	16 Jan. '24	23 July '65
Baby, William Lewis	Landing Waiter	30 Oct. '73	600 00	13 Apr. '12	30 Oct. '73
Chevalier, Samuel	Sub-Collector	15 Feb. '73	250 00	7 May '31	15 Feb. '73
Gibson, James	Landing Waiter	21 Nov. '79	600 00	5 June '37	21 Nov. '79
Hanrahan, Patrick	Landing Waiter	5 May '82	500 00	5 June '48	5 May '82
Drouillard, Albert	Landing Waiter	19 Dec. '83	500 00	12 May '51	19 Dec. '83
Brassard, Denis	Ldg. Waiter & Clerk	15 Jan. '83	500 00	10 Jan. '32	15 Jan. '83
McKee, Thomas	Preventive Officer	24 Sept. '80	350 00	16 May '27	24 Sept. '80
Fraser, James Malcolm	Appraiser	1 Dec. '80	1,000 00	4 Jan. '25	1 Dec. '80
Janisse, James D.	Preventive Officer	16 Dec. '84	500 00	2 Apr. '46	16 Dec. '84
Bailey, Henry A.	Landing Waiter	1 Sept. '81	500 00	14 Mar. '52	1 Sept. '81
Woodstock.					
Van Ingen, William Henry	Collector	22 Nov. '66	1,200 00	31 Oct. '32	6 Apr. '58
Hook, William	Sub-Collector	11 Aug. '75	600 00	30 July '27	11 Aug. '75
Banting, Charles	Ldg. Waiter & Clerk	1 July '84	600 00	7 Apr. '39	1 July '84
Clarenceville.					
Pattison, William Mead	Collector	3 Nov. '73	600 00	8 Feb. '28	28 Nov. '71

DEPARTMENT OF CUSTOMS.—OUTSIDE SERVICE.

Name.	Present Rank.	Date thereof.	Present Salary.	Date of Birth.	Date of First Appointment.
			$ cts.		
Coaticook.					
Doak, George Orel	Collector	1 July '85	1,300 00	.....	1 July '85
Lacroix, Hilaire	Landing Waiter	17 June '57	850 00	27 Mar. '28	17 June '57
Grant, John Blackwood	Landing Waiter	17 Dec. '60	900 00	16 May '38	17 Dec. '60
Churchill, James	Clerk & Landing Waiter	1 Aug. '63	700 00	1 Sept. '47	1 Aug. '83
Durocher, Jean Baptiste	Landing Waiter	12 July '83	600 00	8 May '50	12 July '83
Young, David	Preventive Officer	12 Nov. '64	400 00	4 Feb. '22	12 Nov. '64
Bean, Edwin	Sub-Collector	1 June '77	450 00	—— '36	1 June '77
Dundee.					
Smith, Merritt Munson	Collector	15 Sept. '79	550 00	8 Dec. '34	14 Mar. '64
Tyre, Robert	Sub-Collector	20 Feb. '65	500 00	17 Aug. '12	20 Feb. '65
McGibbon, John	Sub-Collector	14 Nov. '59	350 00	26 Apr. '23	14 Nov. '59
Frelighsburg.					
Baker, William Calet	Collector	1 Apr. '82	650 00	18 Jan. '32	1 Apr. '82
Wells, George Washington	Preventive Officer	9 May '59	200 00	23 Nov. '25	9 May '59
Gaspé.					
Kavanagh, Joseph John	Collector	1 Dec. '81	800 00	27 Aug. '23	18 June' 55
McGie, Donald Barnabas	Sub-Collector	5 May '71	400 00	11 Oct. '37	5 May '71
Le Gros, Peter Esnouf	Landing Waiter	14 May '83	500 00	28 Nov. '41	14 May '83
Hemmingford.					
Proper, Frederick Scrince	Collector	1 Jan. '77	600 00	14 Dec. '39	12 Mar. '68
Roberts, Arthur	Preventive Officer	1 Apr. '82	300 00	23 Jan. '43	1 Apr. '82
Kingsbery, William Clayton	Preventive Officer	1 Apr. '82	200 00	28 Apr. '41	1 Apr. '82
Lacolle.					
Dazois, Pierre	Collector	12 Apr. '79	600 00	5 Apr. '25	18 Jan. '65
Magdalen Islands.					
Painchaud, Jean Baptiste F.	Collector	1 July '80	700 00	1 Jan. '27	1 July '80
Joncas, Pierre Leger	Landing Waiter	8 Sept. '75	500 00	10 May '51	— Sept. '75
Montreal.					
Ryan, Michael Patrick	Collector	1 July '82	4,000 00	29 Sept. '25	1 July '82
Lewis, John	Surveyor	Jan. '59	2,500 00	17 May '20	Aug. '41

DEPARTMENT OF CUSTOMS.—OUTSIDE SERVICE.

Name.	Present Rank.	Date thereof.	Present Salary.	Date of Birth.	Date of First Appointment.
Montreal (Con.)			$ cts.		
Meyer, Edward	Chief Landing Waiter	23 Aug. '71	1,400 00	22 July '23	23 June '53
Nelson, John	Landing Waiter	— Sept. '63	1,400 00	12 July '17	3 Jan. '54
Blomeley, Edwin	Landing Waiter	16 Dec. '63	1,200 00	31 Jan. '24	16 Dec. '63
Tidmarsh, Samuel	Landing Waiter	26 Mar. '74	1,200 00	14 Nov. '22	—— '50
Lamer, Joseph Emmanuel	Landing Waiter	26 Mar. '74	750 00	4 Feb. '44	1 July '72
Charland, Magloire	Landing Waiter	26 Mar. '74	750 00	4 Sept. '36	1 Apr. '74
Mercier, Edward Henry	Landing Waiter	26 Mar. '74	750 00	26 Oct. '38	26 Mar. '74
Brosseau, Julien	Landing Waiter	7 Apr. '73	1,000 00	10 Mar. '42	7 Apr. '73
Boyer Remi	Tide Surveyor	7 Apr. '72	1,000 00	1 Oct. '42	7 Apr. '72
Crispo, Francis	Chief Clerk	12 June '59	2,000 00	18 Oct. '19	31 July' 45
Selby, Charles	Cashier	11 Apr. '55	1,700 00	28 Jan. '28	11 Apr. '55
Lavoie, François Arthur	Assistant Cashier	17 Apr. '82	1,100 00	26 Sept. '33	20 Jan. '65
Purcell, John Pike	Chief Stat. Clerk	24 Sept. '55	1,600 00	4 Dec. '25	24 Sept. '55
O'Hara, William Jerrold	Clerk	1 July '69	1,400 00	14 Apr. '48	1 July '69
Cox, John	Clerk	26 Mar. '79	1,400 00	22 Dec. '34	June '55
Dunne, James	Clerk	12 Mar. '68	800 00	10 July '27	12 Mar. '68
Jordan, John Astralake	Clerk	1 Aug. '71	700 00	17 Mar. '32	1 Aug. '71
Laurin, Alphonse	Clerk	1 July '69	1,100 00	2 July '43	1 July '69
Thomson, John Reid	Clerk	— May '60	850 00	7 Feb. '37	— May '60
Malbœuf, Arthur	Clerk	1 Apr. '71	850 00	8 Dec. '36	1 Apr. '71
Lemieux, Hermidas A.	Clerk	26 Mar. '74	1,000 00	19 Jan. '37	26 Mar. '74
Chambers, Thomas	Clerk	26 Mar. '74	950 00	26 May '43	— Apr. '72
Campbell, John Francis	Clerk	24 June' 76	700 00	4 Mar. '49	24 June '76
Smith, George	Clerk	24 June '76	700 00	30 June '50	24 June '76
Tighe, Edward	Clerk	1 Apr. '82	600 00	26 Nov. '47	1 Apr. '82
Trestler, Henre Rodolphe S.	Clerk	1 Apr. '74	900 00	24 Nov. '35	1 Apr. '74
Donovan, Peter	Clerk	1 July '83	700 00	14 June '53	1 July '83
Barrett, Robert Phipps	Clerk	1 July '83	700 00	28 May '44	1 July '83
Duncan, David Logan	Clerk	1 July '83	700 00	22 Apr. '52	1 July '83
Miller, John Stewart	Clerk	1 July '83	700 00	22 Apr. '34	1 July '83
Davis, John	Clerk	1 July '83	650 00	9 Nov. '39	1 July '83

DEPARTMENT OF CUSTOMS.—OUTSIDE SERVICE.

Name.	Present Rank.	Date thereof.	Present Salary.	Date of Birth.	Date of First Appointment.
			$ cts.		
Montreal—(Con.)					
Ryan, George William	Clerk	1 July '83	700 00	22 Aug. '42	1 July '83
Cross, Samuel	Clerk	1 July '83	650 00	9 Dec. '47	1 July '83
Sorley, James Stewart	Clerk	1 July '83	600 00	14 Aug. '60	1 July '83
Isaacson, Herbert Noel	Clerk	1 July '83	600 00	6 Nov. '55	1 July '83
Belair, Gaspard Adelard P.	Clerk	1 July '83	600 00	15 Sept. '58	1 July '83
Benoit, Michel	Clerk	14 June '84	1,000 00	.....	14 June '84
Girard, Adolphe	Clerk	Dec. '73	600 00	5 May '46	Dec. '73
Butler, Tobias	Clerk	July '84	550 00	5 June '56	July '84
Jokisch, H.	Clerk	—— '80	750 00	—— '45	—— '80
Moir, Archibald	Appraiser	1 Aug. '77	1,800 00	26 July '20	1 Aug. '77
Hilton, John Fisher	Appraiser	8 Dec. '79	1,800 00	19 Aug. '30	8 Dec. '79
Stevenson, James	Appraiser	25 Oct. '80	1,800 00	2 Dec. '30	25 Oct. '80
Mercier, Pierre Alexis	Asst. Appraiser	Jan. '66	1,200 00	4 May '35	Jan. '66
Bernard, Lucien Hector	Asst. Appraiser	10 Mar. '82	1,200 00	25 Mar. '46	10 Mar. '82
Faulkner, George	Asst. Appraiser	1 Apr. '74	1,200 00	14 Feb. '29	1 Apr. '74
Lanthier, Auguste	Asst. Appraiser	4 Apr. '74	1,200 00	20 Mar. '38	4 Apr. '74
Limoges, Narcisse	Asst. Appr. & Packer	1 Nov. '80	600 00	18 Oct. '21	1 Nov. '80
Ambrose, John David Long	Appraiser	1 Apr. '82	1,600 00	28 Jan. '38	1 Apr. '82
Hatchette, John	Appraiser	1 July '82	1,400 00	24 May '34	1 July '82
Thomas, Richard Thain	Ex-Warehouse Keeper	16 May '74	1,000 00	15 Nov. '40	16 May '74
Corner, Samuel	Weigher & Gauger	30 Apr. '72	1,000 00	4 Sept. '26	— May '56
St. Jean, Louis	Asst. Weigher & Gauger	30 Apr. '72	600 00	17 Oct. '45	30 Apr. '72
Coallier, Jean Baptiste	Chf. Locker & Ins. B'nds	30 Apr. '72	750 00	26 Oct. '44	30 Apr. '72
Bouiez, Odilon	Ticket Clerk	28 June '76	700 00	22 Aug. '36	28 June '76
Craven, George	Warehouseman	1 Mar. '84	550 00	—— '37	1 Mar. '84
Mailloux, Joseph	Packer	1 Nov. '67	500 00	7 Apr. '31	1 Nov. '67
Hannan, John	Packer	26 Mar. '74	500 00	24 June '21	15 Feb. '65
Contant, Ludger	Packer	26 Mar. '74	500 00	8 Dec. '46	May '65
Labelle, Grégoire	Packer	26 Mar. '74	500 00	16 Dec. '42	15 Feb. '65
Hodges, John	1st class Tidewaiter	1 May '72	600 00	13 Dec. '19	May '47

DEPARTMENT OF CUSTOMS.—OUTSIDE SERVICE.

Name.	Present Rank.	Date thereof.	Present Salary.	Date of Birth.	Date of First Appointment.
Montreal (Con.)			$ cts.		
Mullins, Henry	1st class Tidewaiter	—— '66	600 00	29 Dec. '40	—— '66
Montanari, Ambroise P. P	1st class Tidewaiter	1 May '72	600 00	8 Oct. '23	—— '68
Tester, Thomas	1st class Tidewaiter	1 May '72	600 00	22 Jun. '39	—— '61
Morrison, John	1st class Tidewaiter	1 May '72	600 00	29 July '32	—— '61
Lapierre, Philias	1st class Tidewaiter	1 May '72	600 00	8 May '46	—— '63
Gallet, Alphonse	1st class Tidewaiter	1 May '72	600 00	20 Sept. '36	May '62
Madden, Hugh	1st class Tidewaiter	1 May '72	600 00	20 Nov. '23	18 Mar. '65
Prendergast, John	1st class Tidewaiter	1 May '72	600 00	7 May '24	May '62
Garault, Maxime	1st class Tidewaiter	Oct. '74	600 00	26 July '34	Oct. '74
Tuff, David	2nd class Tidewaiter	June '72	550 00	1 Dec. '46	June '72
Nicholson, Thomas William	2nd class Tidewaiter	June '72	550 00	17 Jan. '38	June '72
Bennett, Frederick	2nd class Tidewaiter	June '72	550 00	15 Dec. '32	June '72
McCluskey, John	2nd class Tidewaiter	June '72	600 00	25 Dec. '45	June '72
Tessier, Louis Joseph	2nd class Tidewaiter	June '72	600 00	20 May '42	June '72
Fenoglio, Alexander	2nd class Tidewaiter	—— '72	550 00	2 Apr. '34	—— '72
Green, Thomas	2nd class Tidewaiter	Apr. '72	550 00	June '18	Apr. '72
O'Leary, John B	2nd class Tidewaiter	1 May '72	550 00	12 Mar. '20	1 May '72
Sanguinette, Léonidas	2nd class Tidewaiter	30 June '72	550 00	21 Feb. '48	30 June '72
Johnston, James	2nd class Tidewaiter	May '72	550 00	9 Sept. '35	May '72
Leclerc, Paschal	2nd class Tidewaiter	May '72	600 00	1 June '31	May '72
Murren, Henry	2nd class Tidewaiter	27 Sept. '72	550 00	25 Mar. '26	27 Sept. '72
Bourret, Arthur	2nd class Tidewaiter	26 Mar. '74	550 00	4 Nov. '42	Nov. '73
Lambert, Jeremiah	2nd class Tidewaiter	26 Mar. '74	550 00	Apr. '37	Apr. '74
Vallée, Henri	2nd class Tidewaiter	26 Mar. '74	550 00	27 May '47	—— '74
Corbeil, Joseph Zéphirin	Tidewaiter & Locker	1 Oct. '83	600 00	14 Dec. '50	1 Oct. '83
Valois, Joseph Almeida	Tidewaiter & Locker	1 Apr. '84	500 00	29 Apr. '52	1 Apr. '84
Porteous, John	Tidewaiter & Locker	1 Mar. '84	500 00	10 May '44	1 Mar. '84
Wilkes, Edward Thomas	Tidewaiter & Locker	1 May '84	600 00	19 June '44	1 May '84
Richardson, William Henry	Tidewaiter & Locker	1 May '84	500 00	9 Sept. '52	1 May '84
McNeil, Peter	Tidewaiter	1 Feb. '85	600 00	.....	1 Feb. '85
Rawley, William	Tidewaiter	1 June '85	500 00	31 Oct. '40	1 June '85

DEPARTMENT OF CUSTOMS.—OUTSIDE SERVICE.

Name.	Present Rank.	Date thereof.	Present Salary.	Date of Birth.	Date of First Appointment.
			$ cts.		
New Carlisle.					
Beauchesne, Pierre Clovis ...	Collector.....	5 May '71	1,000 00	8 June '41	5 May '71
Meagher, William Thomas ..	Clerk.....	4 May '55	600 00	27 Sept. '26	4 May '55
Allard, William.....	Landing Waiter	1 Aug. '74	400 00	12 Aug. '37	1 Aug. '74
Christie, Hugh	Preventive Officer	23 May '73	400 00	23 Sept. '32	23 May '73
Sweetman, Patrick	Landing Waiter	8 May '77	100 00	13 July '23	8 May '77
Percé.					
Flynn, William.....	Collector.....	1 Apr. '79	600 00	23 July '36	18 June '58
Sirois, Joseph Octave.....	Ldg Waiter & Surveyor	25 June '79	450 00	29 Jan. '35	25 June '79
Potton.					
Lynch, Walter.....	Collector.....	1 May '79	600 00	7 Mar. '47	1 May '79
Perkins, Calvin Colburn.....	Landing Waiter	3 Oct. '74	400 00	5 Dec. '33	3 Oct. '74
Mooney, Amos Austin.....	Preventive Officer	1 Jan. '78	400 00	8 Aug. '31	1 Jan. '78
Tuck, John Fitz.....	Preventive Officer	19 Aug. '73	200 00	26 Apr. '35	19 Aug. '73
Quebec.					
Blanchet, Hon. Joseph G., M. D	Collector.....	1 Nov. '83	3,200 00	7 June '29	1 Nov. '83
O'Meara, Dominick Daly....	Surveyor.....	24 July '83	1,600 00	15 Jan. '40	1 Nov. '79
Carter, William Henry.....	Chief Clerk.....	9 May '71	1,400 00	17 May '36	9 May '71
Cazeau, Vincent.....	Cashier.....	2 Nov. '72	1,200 00	18 June '31	1 Jan. '60
Colley, George.....	Clerk.....	8 Sept. '59	1,200 00	24 Apr. '14	8 Sept. '59
Gouin, Charles.....	Clerk.....	28 Apr. '60	1,200 00	2 Aug. '30	28 Apr. '60
Hawkins, Alfred George.....	Clerk.....	20 Dec. '60	1,000 00	13 May '24	20 Dec. '60
Huot, Edouard.....	Clerk.....	1 Apr. '72	800 00	28 July '46	1 Apr. '72
Giroux, Elzéar Louis Joseph.	Clerk.....	1 Oct. '73	600 00	6 Jan. '39	1 Oct. '73
Belleau, Narcisse Louis Gon.	Clerk.....	20 Oct. '73	700 00	6 Jan. '55	20 Oct. '73
Doucet, Eugène.....	Clerk.....	1 Mar. '74	550 00	21 Aug. '49	1 Mar. '74
Dion, Aurelien V.....	Clerk.....	27 Oct. '77	700 00	18 May '39	27 Oct. '77
Wheeler, Alfred.....	Tide Surveyor.....	18 Aug. '73	1,000 00	8 June '33	4 Mar. '61
Larue, Panet Edward.....	Assistant Tide Surveyor	1 Sept. '73	1,000 00	3 Jan. '43	1 Sept. 73
Langevin, Alfred Edward....	Chief Ldg. Waiter.....	20 Oct. '70	1,200 00	19 Nov. '28	16 Mar. '68
Bélanger, François Xavier...	Landing Waiter	5 Aug. '81	600 00	— Dec. '50	5 Aug. '81

DEPARTMENT OF CUSTOMS.—OUTSIDE SERVICE.

Name.	Present Rank.	Date thereof.	Present Salary.	Date of Birth.	Date of First Appointment.
			$ cts.		
Quebec (Con.)					
Laurin, Louis Napoléon.....	Landing Waiter.....	12 June '82	600 00	8 July '52	12 June '82
Dugal, Léandre.....	Warehouse. Keeper.....	31 Oct. '70	900 00	4 Sept.'36	31 Oct. 70
Gray, Frost Wood.....	Preventive Officer.....	9 Apr. '84	600 00	4 Apr. '42	9 Apr. '84
Gauvin, Michel.....	Assistant Appraiser....	29 Dec. '79	750 00	— Sept.'24	—— '56
Scott, Benjamin Alexander..	Sub-Collector.....	17 July '83	300 00	—— '59	17 July '83
Radford, James.....	Preventive Officer.....	—— '47	300 00	—— '13	—— '47
Bussières, Achille Gassard...	Sub-Collector.....	4 July '66	500 00	29 Nov.'32	4 July '66
Bilodeau, Ambroise.....	Preventive Officer.....	1 Dec. '81	100 00	—— '32	1 Dec. '81
Hamond, Eugène.....	Preventive Officer.....	27 Mar.'85	150 00	.....	27 Mar. '85
Griffiths, Jacob.....	House-Keeper.....	1 July '69	550 00	24 Feb. '32	1 July '54
Hogan, John.....	Locker.....	—— '62	650 00	28 May '28	—— '57
Rouillard, Jean.....	Locker.....	— Dec. '72	650 00	31 July '40	— Dec. '72
Batterton, James.....	Locker.....	23 Oct. '73	600 00	15 June '32	—— '59
Dion, Jean Baptiste	Locker.....	1 Sept.'73	600 00	7 Jan. '27	1 Sept. '73
Cauchon, Romain.....	Locker.....	10 Nov.'74	600 00	6 May '33	10 Nov. '74
Edge, W. E.....	Locker.....	1 Sept.'75	600 00	24 June '34	1 Sept. '75
Trudel, Edmond.....	Tide Waiter.....	22 Sept.'74	650 00	3 Mar. '42	22 Sept. '74
Beauchamp, Andrew.....	Messenger.....	1 July '84	500 00	6 Sept.'49	1 July '84
Juneau, Charles.....	Fireman.....	1 May '66	400 00	12 Mar. '26	1 May '66
Deavy, John.....	Porter.....	—— '69	400 00	— July '26	—— '65
Hannon, Owen.....	Porter.....	— May '53	400 00	8 Dec. '30	— May '52
Rimouski.					
Martin, Joseph Adhemar....	Collector.....	8 May '84	400 00	12 Mar. '47	8 May '84
Patton, John Hoopteller.....	Ldg. Waiter and Surv'r	11 June '72	100 00	10 Dec. '34	11 June '72
Coté, Majorique.....	Preventive Officer.....	27 May '80	150 00	29 Nov.'23	27 May '80
Russeltown.					
Rogers, Robert.....	Collector.....	27 Apr. '57	600 00	22 May '22	24 July '48
St. Armand.					
Bourret, Edmond Augustus..	Collector.....	1 June '77	700 00	16 Nov.'40	15 Oct. '62
Guy, George John William..	Tide Waiter.....	1 May '74	600 00	23 Apr. '44	1 May. '74

DEPARTMENT OF CUSTOMS.—OUTSIDE SERVICE.

Name.	Present Rank.	Date thereof.	Present Salary.	Date of Birth.	Date of First Appointment.
			$ cts.		
St. Armand (Con.)					
Bissonnette, Jean Baptiste ..	Landing Waiter.....	4 Nov.'74	600 00	22 Oct. '22	4 Nov. '74
Luke, Philip Edward.	Sub-Collector.....	1 Nov.'77	250 00	23 July '28	15 Mar. '64
St. Hyacinthe.					
Hamel, Joseph Antoine	Collector.....	11 Feb. '79	600 00	13 Aug.'33	11 Feb. '79
St. Johns.					
Perchard, Henry George.....	Collector.....	1 May '68	1,000 00	17 Feb. '41	1 May '61
Davignon, Amédée.....	Landing Waiter.....	20 Dec. '81	600 00	13 Aug.'48	20 Dec. '81
Boivin, Charles.....	Landing Waiter.....	14 July '83	600 00	12 June '55	14 July '83
Crowhurst, William John....	Landing Waiter.....	29 Nov.'84	600 00	11 July '45	29 Nov. '84
Sherbrooke.					
Perry, Charles Ermatinger ..	Collector.....	1 Jan. '75	1,200 00	17 Mar. '39	4 Feb. '70
Hunt, William Josiah.....	Landing Waiter.....	18 Jan. '81	600 00	18 Sept.'43	19 June '81
Barry, Thomas.....	Sub-Collector.....	1 July '79	1,400 00	1 May '23	1 May '49
Sorel.					
Mathieu, Joseph.....	Collector.....	9 Apr. '84	500 00	20 Jan. '37	9 Apr. '84
Stanstead.					
Channell, Charles Stewart...	Collector.....	3 May '70	1,100 00	20 Mar. '20	20 Feb. '61
Merriman, Lucien Thomas ..	Sub-Collector.....	14 Aug.'79	700 00	20 Mar. '31	1 Apr. '73
Clark, William Morrill.....	Landing Waiter.....	1 Sept.'79	500 00	22 July '48	1 Sept. '79
Elder, John Wallace.....	Landing Waiter.....	1 July '80	400 00	22 Jan. '62	1 July '80
McGowan, William jr.....	Landing Waiter.....	6 Dec. '80	430 00	24 Feb. '49	6 Dec. '80
Sutton.					
Dunn, John.....	Acting Collector.....	1 Aug. '77	400 00	10 May '43	1 Aug. '77
Langlois, Joseph Thiburn ...	Preventive Officer.....	31 Jan. '81	200 00	10 Mar. '43	31 Jan. '81
Allen, Jeremy.....	Preventive Officer.....	16 Sept. '73	100 00	17 May '23	16 Sept. '73
Three Rivers.					
Lantier, Arthur Aurélien....	Collector.....	14 Mar. '79	1,000 00	15 Oct. '45	23 Oct. '73
Bathurst.					
O'Brien, William J.....	Collector.....	8 Jan. '77	800 00	28 July '56	8 Jan. '77
Leahy, David.....	Clerk & Landing Waiter	1 Aug. '83	500 00	13 May '54	1 Aug. '83

DEPARTMENT OF CUSTOMS.—OUTSIDE SERVICE.

Name.	Present Rank.	Date thereof.	Present Salary.	Date of Birth.	Date of First Appointment.
			$ cts.		
Bathurst (Con.)					
Foley, Patrick J.	Sub-Collector	25 Aug. '74	400 00	1 May '42	25 Aug. '74
Armstrong, William	Preventive Officer	— Oct. '66	250 00	1 Apr. '34	— Oct. '66
Foley, Patrick	Preventive Officer	4 Dec. '83	150 00	5 June '36	4 Dec. '83
Campobello.					
Farmer, John	Collector	1 Oct. '66	800 00	12 Dec. '12	1 Oct. '66
Wooster, Turner	Sub-Collector	1 July '71	300 00	8 Oct. '19	1 July '71
Caraquet.					
Blackhall. James George C.	Collector	16 Apr. '59	600 00	27 Jan. '27	16 Apr. '59
Bourgeois, Mederic E.	Sub-Collector	17 Apr. '75	200 00	15 Apr. '39	17 Apr. '75
Benoit, Joseph	Preventive Officer	16 June '83	60 00	15 June '37	16 June '83
Landry, James R.	Preventive Officer	1 July '83	100 00	7 Nov. '45	1 July '83
Chatham, N. B.					
Ferguson, Daniel	Collector	27 Mar. '65	1.200 00	30 Apr. '26	27 Mar. '65
Crimmen. Thomas	Appraiser	19 May '81	750 00	22 Sept. '48	2 Aug. '71
Anderson, William	Locker	12 May '70	550 00	13 June '26	1 May '51
Connors, William T.	Landing Waiter	12 May '71	450 00	3 Jan. '47	18 May '70
Dalhousie.					
Montgomery, William	Collector	1 July '71	1,000 00	6 Oct. '38	1 July '71
Stewart, Edmond James	Landing Waiter & Searcher	14 May '67	300 00	21 Dec. '19	14 May '67
Jamieson, William	Preventive Officer	1 July '67	200 00	15 Dec. '23	1 July '67
McMillan, James	Preventive Officer	1 July '67	100 00	1 Aug. '13	1 July '67
Doyle, William	Preventive Officer	1 July '67	100 00	3 Nov. '27	1 July '67
McKenzie, Archibald	Sub-Collector	12 July '83	400 00	29 May '41	12 July '83
Chamberlin, Alexander Rufus	Landing Waiter & Searcher	7 Apr. '73	260 00	31 Oct. '22	7 Apr. '73
Dorchester.					
Dobson, Walter	Collector	1 July '84	600 00	5 May '54	1 July '84
Boudreau, Alexandre	Sub-Collector	8 May '84	400 00	15 May '32	8 May '84
Belliveau, Frank	Tide Waiter	1 Aug. '53	100 00	22 June '20	1 Aug. '53

DEPARTMENT OF CUSTOMS.—OUTSIDE SERVICE.

Name.	Present Rank.	Date thereof.	Present Salary.	Date of Birth.	Date of First Appointment.
			$ cts.		
Fredericton.					
Street, Alfred Foxcraft.....	Collector.....	1 Aug.'73	1,500 00	28 Jan. '44	1 Jan. '73
Winter, Herbert Gayner....	Appraiser.....	1 Jan. '71	1,000 00	9 Nov.'50	1 Jan. '71
Richards, James Frederick...	Clerk.....	1 May '78	600 00	28 Nov.'52	1 May '78
Carr, James Hamilton.....	Landing Waiter.....	17 Apr. '74	550 00	27 Jan. '49	17 Apr. '74
Hillsboro'.					
Stevens, William Edwin....	Collector.....	19 June '80	600 00	22 Feb. '39	19 June '80
Cleaveland, David.....	Sub-Collector.....	1 May '85	300 00	—— '39	1 May '85
Brewster, Gilbert.....	Sub-Collector.....	1 May '85	300 00	3 Sept.'30	1 May '85
McKinley, Charles H.....	Preventive Officer.....	1 Sept.'75	200 00	20 Mar. '40	1 Sept. '75
Anderson, Charles W.....	Preventive Officer.....	1 May '85	100 00	7 Jan. '43	1 May '85
Brewster, John W.....	Tide Waiter.....	26 June '67	100 00	16 Oct. '19	26 June '67
Calkin, Samuel.....	Tide Waiter.....	1 May '73	100 00	25 May '31	1 May '73
Moncton.					
Binney, Irvine Whitty.....	Collector.....	16 Dec. '74	1,000 00	10 July '41	16 Dec. '74
Dysart, Andrew K.....	Sub-Collector.....	1 May '73	500 00	30 Aug.'38	1 May '73
Rayworth, John Snowtall....	Landing Waiter.....	19 Aug. '85	500 00	.....	19 Aug. '85
McQueen, Alexander.....	Sub-Collector.....	26 Apr. '71	300 00	24 Oct. '20	26 Apr. 71
Newcastle, N. B.					
Haddow, Richard B.....	Collector.....	1 May '73	1,200 00	5 Dec. '30	1 May '73
McGruar, Daniel.....	Locker.....	1 June '60	600 00	29 May '15	—— '58
Parker, Herbert Edwin.....	Clerk.....	1 July '72	500 00	22 Dec. '54	1 July '72
Wheeler, Patrick.....	Tide Waiter.....	1 Nov.'73	500 00	25 Dec. '46	1 Nov. '73
Richibucto.					
Rusk, John.....	Collector.....	1 Aug. '77	1,100 00	23 Dec. '25	1 Aug. '77
Renaud, Auguste.....	Sub-Collector.....	1 Mar. '81	500 00	30 Oct. '30	1 Mar. '81
Russ, William Horen Botsford	Tide Waiter.....	1 July '77	200 00	23 Jan. '38	1 July '77
Keswick, David.....	Tide Waiter.....	1 June '78	100 00	30 Jan. '35	1 June '73
Sackville.					
Milner, William C.....	Collector.....	10 Dec. '81	800 00	20 Jan. '46	10 Dec. '81
Prescott, William.....	Sub-Collector.....	1 May '73	200 00	24 Feb. '46	1 May '73

DEPARTMENT OF CUSTOMS—OUTSIDE SERVICE.

Name.	Present Rank.	Date thereof.	Present Salary.	Date of Birth.	Date of First Appointment.
			$ cts.		
Sackville (Con.)					
Ward, Rufus Cote	Sub-Collector	1 Dec. '81	100 00	1 July '44	1 Dec. '81
Siddall, Stephen	Preventive Officer	24 May '58	100 00	26 July '14	24 May '58
Shippagan.					
Sormany, Henry Armand	Collector	1 Aug. '77	600 00	23 Oct. '35	1 Aug. '77
St. Andrew's, N. B.					
Gove, Charles M.	Collector	1 Jan. '70	1,200 00	4 Sept. '14	1 July '68
Whitlock, William	Landing Waiter & Clerk	25 Jan. '70	800 00	1 Apr. '48	1 Mar '66
Brown, John	Preventive Officer	1 Oct. '71	600 00	— Apr. '31	1 Oct. '71
Stinson, Thomas	Preventive Officer	1 Apr. '74	500 00	17 Jan. '44	1 Apr. '74
Dixon, James E.	Sub-Collector	July '67	400 00	—— '18	1 Aug. '61
St. George, N. B.					
McKay, James	Collector	1 Oct. '79	600 00	11 Feb. '37	1 Oct. '79
St. John, N.B.					
Ruel, James R.	Collector	1 Nov. '70	3,000 00	22 Oct. '20	1 Nov. '70
Matthew, George F.	Chief Clerk	28 May '79	1,500 00	12 Aug. '37	1 May '53
Barber, James	Clerk	16 June '74	1,200 00	19 May '19	15 July '57
Olive, Charles F.	Clerk	22 May '66	1,000 00	21 Dec. '48	22 May '66
McLaren, John	Cashier	— Jan. '68	1,100 00	20 Feb. '45	— Jan. '68
Sandall, John	Clerk	24 Apr. '68	1,200 00	24 Jan. '10	— Apr. '52
Atcheson, Anthony	Clerk	4 Mar. '70	950 00	10 Aug. '41	4 Mar. '70
Sandall, Henry P.	Clerk	4 May '71	800 00	18 Mar. '50	4 May '71
Smiler, David	Clerk	1 Apr. '69	850 00	4 Nov. '28	1 Apr, '69
Snider, George H.	Clerk	1 May '78	700 00	28 Apr. '50	1 May '78
Kain, Samuel W.	Clerk	1 Feb. '83	450 00	13 Jan. '64	1 Feb. '83
Barber Keith A.	Clerk	1 Nov. '83	550 00	11 Oct. '57	1 Nov. '83
Gleeson, D. J.	Clerk	1 Nov. '83	550 00	21 Jan. '60	1 Nov. '83
Turner, Henry	Clerk	1 Nov. '83	500 00	27 Oct. '51	1 Nov. '83
Gerow, Stephen E.	Landing Surveyor	7 Jan. '70	1,500 00	25 Dec. '22	1 Apr. '48
Daly, Paul	Waiter & Searcher	1 Aug. '74	900 00	— Feb. '20	— Sept. '56
Humphry, John	Waiter & Searcher	1 Aug. '74	900 00	24 Feb. '22	4 June '63

DEPARTMENT OF CUSTOMS.—OUTSIDE SERVICE.

Name.	Present Rank.	Date thereof.	Present Salary.	Date of Birth.	Date of First Appointment.
			$ cts.		
St. John, N. B. (Con.)					
Johnson, William	Tide Surveyor	23 July '74	1,000 00	2 July '29	1 Apr .'54
McBeath, Allan	Appraiser	11 Aug. '73	1,200 00	26 Apr. '28	11 Aug. '73
Whittaker, James E.	Appraiser	1 Mar. '84	800 00	30 June '31	1 Mar. '84
Realston, Joseph	Packer for Appraiser	— July '68	600 00	25 Dec. '25	— July '68
Stewart, Edwin N. S.	Gauger	— Sept. '74	900 00	6 June '39	— Sept. '74
Robinson, Samuel	Asst. Gauger	1 July '75	850 00	10 May '35	1 Nov. '71
Murphy, Timothy	Sampler Gauger	1 July '75	500 00	27 Dec. '29	1 July '75
Bustin, Thomas E.	Warehouse Locker	1 July '67	650 00	17 Mar. '25	1 July '67
Carleton, William	Warehouse Locker	19 June '65	650 00	20 Nov. '31	19 June '65
Olive, William H.	Warehouse Locker	1 July '71	650 00	27 Sept. '09	1 Apr. '68
Pigeon, Charles	Warehouse Locker	1 Sept. '75	650 00	— Dec. '43	3 Sept. '70
Owens, Michael B.	Warehouse Locker	1 July '76	650 00	— Sept. '36	1 June '71
Foley, Thomas Bain	Warehouse Locker	3 Sept. '73	650 00	4 Jan. '33	3 Sept. '73
Sandall, Thomas O.	Tide Waiter	10 May '60	650 00	29 Aug. '34	10 May '60
Whiting, James M. F.	Tide Waiter	1 July '73	650 00	— Oct. '28	1 July '73
Hanson, Gedeon Knight	Sub-Collector	26 Sept. '70	400 00	—— '29	26 Sept. '70
Carson, Joseph	Sub-Collector	1 Sept. '71	400 00	4 July '38	1 Sept. '71
Dunn, Albert T.	Sub-Collector	1 Sept. '71	400 00	6 Feb. '42	1 Sept. '71
Boyle, James	Preventive Officer	16 June '74	200 00	30 July '30	16 June '74
Wallace, George H.	Sub-Collector	16 May '79	500 00	25 Mar. '37	16 May '79
Watts, Sim	Sub-Collector	— Oct. '71	900 00	28 Feb, '26	— Oct. '71
Connolly, J. G.	Landing Waiter	1 Aug. '84	500 00	2 Feb. '53	1 Aug. '84
Laird, Charles	Messenger	1 Nov. '58	600 00	12 June '30	1 Nov. '58
Olive, Isaac	Tide Waiter	1 July '72	600 00	21 Nov. '12	1 July '72
Forsyth, William	Tide Waiter	4 Feb. '73	600 00	— Sept. '38	4 Feb. '73
Dobbin, Wilson L.	Tide Waiter	23 July '74	600 00	15 Feb. '50	— June '67
Rigby, George R.	Tide Waiter	1 Aug. '74	600 00	14 Nov. '35	1 Aug. '74
Hunt, Henry G.	Tide Waiter	1 Aug. '74	600 00	7 Feb. '30	1 Aug. '74
Farren, William	Tide Waiter	1 Aug. '74	600 00	18 Jan. '32	1 Aug. '74
Price, George	Boatman	— Sept. '74	600 00	— Oct. '39	— Sept. '74

CUSTOMS DEPARTMENT.—OUTSIDE SERVICE.

Name.	Present Rank.	Date thereof.	Present Salary.	Date of Birth.	Date of First Appointment.
			$ cts.		
St. John, N. B. (Con.)					
Fulton, Robert	Boatman	— Sept. '75	600 00	— Oct. '44	— Sept. '75
Cowan, C. W.	Tide Waiter	1 July '76	600 00	13 Sept. '36	1 July '76
McAdoo, R. J.	Tide Waiter	1 May '78	600 00	15 July '44	1 July '76
O'Keeffe, Philip J.	Tide Waiter	6 Sept. '79	600 00	6 Sept. '49	6 Sept. '79
Hutton, Samuel	Boatman	— Nov. '81	550 00	10 July '45	— Nov. '81
Dougherty, William A.	Tide Waiter	8 June '82	550 00	25 Feb. '41	8 June '82
Barton, William H.	Tide Waiter	29 June '82	550 00	— Apr. '51	29 June '82
Lowry, John	Tide Waiter	1 Nov. '83	500 00	—— '57	— Mar. '71
Coram, J. L.	Tide Waiter	1 Nov. '83	550 00	6 Jan. '48	1 Nov. '83
Cochran, John	Tide Waiter	.....	550 00	.....	.....
St. Stephen.					
Webber, Henry	Collector	1 Feb. '70	1,600 00	12 Sept. '17	1 Feb. '70
Hill, Arthur Marcus	Surveyor & Gauger	30 Oct. '75	750 00	1 July '41	30 Oct. '75
Grimmer, William Henry	Appraiser	9 Dec. '69	700 00	1 June '16	9 Dec. '69
Stevens, William Henry	Waiter & Searcher	6 June '76	650 00	19 Mar. '36	6 June '76
McAdam, Hugh	Preventive Officer	3 June '79	700 00	8 Feb. '36	3 June '79
McGowan, Moses	Preventive Officer	1 Mar. '84	500 00	3 June '32	1 Mar. '84
Woodstock, N.B.					
Merritt, David Finley	Collector	1 Feb. '75	900 00	1 Sept. '40	1 Feb. '75
Brown, Frederick William	Sub-Collector	5 Nov. '74	500 00	5 Oct. '23	— Oct. '66
Bedell, George Augustus	Sub-Collector	5 Nov. '74	600 00	30 June '33	5 Nov. '74
Scholey, Henry Tyson	Sub-Collector	15 Sept. '74	300 00	6 June '38	15 Sept. '74
Hart, John	Sub-Collector	19 Feb. '79	400 00	—— '18	19 Feb. '79
Killburn, Ivory	Preventive Officer	15 Sept. '74	400 00	13 July '30	15 Sept. '74
Wolhampton, Hanford	Preventive Officer	10 Nov. '66	150 00	15 Mar. '15	10 Nov. '66
Kearney, Charles	Preventive Officer	5 Apr. '82	200 00	— May '36	5 Apr. '82
Baird, George	Preventive Officer	16 Apr. '73	200 00	—— '21	16 Apr. '73
Violette, Francis	Preventive Officer	24 Mar. '73	150 00	—— '40	24 Mar. '73
Daigle, Firmin	Preventive Officer	15 Apr. '79	200 00	24 Aug. '30	15 Apr. '79
Lynch, John	Preventive Officer	31 Aug. '80	100 00	9 Mar. '30	31 Aug. '80

DEPARTMENT OF CUSTOMS.—OUTSIDE SERVICE.

Name.	Present Rank.	Date thereof.	Present Salary.	Date of Birth.	Date of First Appointment.
			$ cts.		
Woodstock, N. B. (Con.)					
Tobin, Richard	Preventive Officer	15 Aug. '53	100 00	15 May '38	15 Aug. '53
Robinson, George	Preventive Officer	15 Sept. '74	250 00	11 Nov. '32	15 Sept. '74
Amherst, N.S.					
Tupper, Nathan	Collector	5 Nov. '73	1,200 00	28 July '23	5 Nov. '73
Ratchford, Charles Edward	Clerk & Appraiser	17 Nov. '77	600 00	9 May '45	27 Nov. '72
Black, John Henry	Sub-Collector	17 Dec. '72	450 00	16 June '26	17 Dec. '72
Moffatt, John	Sub-Collector	11 May '64	300 00	3 Oct. '35	11 May '64
Brandige, Joseph Chappell	Sub-Collector	1 July '71	200 00	4 Sept. '37	1 July '71
Burns, John Moore	Sub-Collector	1 Apr. '80	100 00	9 June '46	1 Apr. '80
Forrest, George W	Preventive Officer	—— '64	60 00	18 Jan. '38	—— '64
Chapman, Albert D	Preventive Officer	2 July '51	60 00	9 Feb. '28	2 July '51
Kerr, Charles E	Sub-Collector	2 Nov. '84	250 00	3 June '33	2 Nov. '84
Annapolis.					
Fullerton, Augustus	Collector	1 May '73	900 00	16 July '31	1 May '73
Ditmars, Gilbert Fowler	Sub-Collector	15 Apr. '41	200 00	14 Aug. '10	15 Apr. '41
Porter, Edgar Harold	Sub-Collector	11 Aug. '75	150 00	5 Apr. '51	11 Aug. '75
Gates, James Henry	Preventive Officer	3 May '82	100 00	20 Nov. '40	3 May '82
Tracy, Thomas	Preventive Officer	10 Apr. '75	60 00	18 Apr. '19	10 Apr. '75
Antigonish.					
Grant, Roderick	Collector	1 Nov. '79	800 00	6 Jan. '35	1 Nov. '79
Corbet, Edward	Sub-Collector	12 Apr. '53	150 00	26 Dec. '16	12 Apr. '53
Randall, Edward G	Sub-Collector	1 July '65	250 00	25 May '36	1 July '65
McIsaac, Alexander	Preventive Officer	1 Aug. '84	100 00	6 Jan. '33	1 Aug. '84
McDonald, Alexander	Preventive Officer	1 Aug. '84	100 00	15 Jan. '20	1 Aug. '84
Arichat.					
Benoit, Rémi	Collector	12 Feb. '79	800 00	3 Jan. '42	12 Feb. '79
Shaw, James A	Preventive Officer	1 Sept. '67	200 00	24 Dec. '38	1 Sept. '67
Brymner, William	Sub-Collector	7 Oct. '72	150 00	2 Nov. '26	7 Oct. '72
Urquhart, Donald	Sub-Collector	7 Oct. '72	250 00	25 June '29	7 Oct. '72
Boyd, William S	Sub-Collector	6 June '76	150 00	31 Oct. '56	6 June '76

DEPARTMENT OF CUSTOMS.—OUTSIDE SERVICE.

Name.	Present Rank.	Date thereof.	Present Salary.	Date of Birth.	Date of First Appointment.
			$ cts.		
Arichat, (Con.)					
LeLacheur, Peter	Preventive Officer	Aug. '61	100 00	24 Apr. '31	Aug. '61
Fuller, Charles J	Preventive Officer	30 July '83	300 00	1 Jan. '40	30 July '83
LeLacheur, Colin P	Preventive Officer	10 Dec. '83	100 00	13 Dec. '55	10 Dec. '83
Fougère, Peter T	Preventive Officer	1 Oct. '84	100 00	1 Nov. '43	1 Oct. '84
Baddeck.					
Campbell, Laughlin G	Collector	21 Jan. '82	700 00	20 Dec. '54	21 Jan. '82
McAuley, Donald	Sub-Collector	27 Sept. '75	150 00	15 July '45	27 Sept, '75
McDonald, David	Sub-Collector	1 July '71	200 00	14 May '40	1 July '71
Campbell, Donald	Sub-Collector	25 Aug. '74	160 00	10 June '32	25 Aug. '74
Shea, James	Sub-Collector	1 June '77	150 00	4 Aug. '45	1 June '77
McLeod, Duncan	Preventive Officer	15 June '71	240 00	—— '26	15 June '71
Kerr, Duncan	Preventive Officer	6 Apr. '76	100 00	—— '34	6 Apr. '76
McDonald, William	Boatman	11 Aug. '75	80 00	8 May '20	11 Aug. '75
Morrison, Norman	Boatman	11 Aug. '75	80 00	9 Oct. '25	11 Aug. '75
Barrington.					
Sargent, Daniel	Collector	4 Apr. '65	500 00	27 Sept. '26	4 Apr. '65
Taylor, John W	Sub-Collector	15 Sept. '79	150 00	9 Dec. '37	15 Sept. '79
Snow, Nathan	Landing Waiter	7 Sept. '53	60 00	—— '22	7 Sept. '53
Smith, Seth	Landing Waiter	11 May '64	150 00	23 Dec. '23	11 May '64
Trefry, Hervey D	Landing Waiter	3 Oct. '74	60 00	4 Jan. '40	3 Oct. '74
Bridgetown.					
Ruggles, Stephen S	Collector	1 July '73	650 00	10 Apr. '45	1 July '73
Graves, Walter	Sub-Collector	4 May '65	150 00	27 Sept. '27	4 May '65
Brooks, Timothy R	Preventive Officer	7 Sept. '53	60 00	2 Dec. '02	7 Sept. '53
Chute, Aaron M	Preventive Officer	29 May '65	60 00	10 Apr. '26	29 May '65
Cornwallis.					
Rand, Ebenezer	Collector	1 Oct. '59	600 00	29 Jan. '20	1 Oct. '59
Orpen, John E	Sub-Collector	14 Mar. '74	200 00	31 Jan. '12	—— '53
Morris, Henry	Sub-Collector	1 Nov. '60	200 00	18 Mar. '25	1 Nov. '60
Barnaby, G. W	Sub-Collector	4 Aug. '83	500 00	.....	4 Aug. '83

DEPARTMENT OF CUSTOMS.—OUTSIDE SERVICE.

Name.	Present Rank.	Date thereof.	Present Salary.	Date of Birth.	Date of First Appointment.
			$ cts.		
Cornwallis (Con.)					
Rawding, Stephen W	Sub-Collector	18 June '79	200 00	28 Jan. '35	18 June '79
Lockwood, George S	Sub-Collector	1 July '73	200 00	7 Feb. '29	1 July '60
Davison, Joseph Benjamin	Sub-Collector	3 Apr. '80	250 00	—— '33	3 Apr. '80
Ogilvie, Abram	Preventive Officer	3 June '65	60 00	10 Sept. '26	29 Apr. '56
Porter, Simon N	Preventive Officer	30 Dec. '64	60 00	11 Apr. '17	30 Dec. '64
Digby.					
Viets, Botsford	Collector	—— '58	800 00	4 July '10	—— '58
Troop, John	Sub-Collector	27 May '80	400 00	3 Apr. '26	27 May '80
Ruggles, Benjamin H	Sub-Collector	5 Sept. '50	200 00	9 June '11	5 Sept. '50
Thurber, Isaiah	Sub-Collector	May '67	200 00	29 Dec. '15	May '67
McKay, Edward	Sub-Collector	18 July '81	200 00	18 July '34	18 July '81
Reardon, William	Preventive Officer	2 May '65	60 00	14 Mar. '29	2 May '65
Potter, Edward Wallace	Preventive Officer	Apr. '63	60 00	23 Apr. '20	Apr. '63
Guysborough.					
Tory, James Alexander	Collector	1 May '73	650 00	14 Dec. '22	5 May '70
Young, James William	Sub-Collector	1 Mar. '80	350 00	10 Feb. '35	1 Mar. '80
Falconer, Alexander F	Sub-Collector	10 June '80	150 00	19 June '38	10 June '80
Giffin, Joseph D	Sub-Collector	29 Apr. '74	100 00	—— '27	29 Apr. '74
Hemlow, James	Sub-Collector	26 July '75	100 00	24 May '30	26 July '75
Feltmate, James H	Preventive Officer	26 June '72	60 00	—— '59	26 June '72
Milward, Thomas Frederick	Preventive Officer	1 July '75	60 00	—— '17	1 July' 75
McKenzie, William S	Preventive Officer	14 June '75	60 00	9 Aug. '39	14 June '75
McCutcheon, Hugh	Preventive Officer	27 Oct. '77	60 00	2 June '52	27 Oct. '77
Halifax.					
Ross, Hon. William	Collector	5 Nov. '74	3,000 00	27 Dec. '26	5 Nov. '74
Caldwell, Samuel R	Surveyor	1 Aug. '63	1,500 00	11 May '13	1 Aug. '63
Morris, James George	Clerk	12 Dec. '64	850 00	11 June '48	12 Dec. '64
Garrison, William A	Clerk	8 June '68	800 00	10 June '42	8 June '68
Noble, Samuel	Cashier	1 July '70	1,200 00	26 Aug. '25	1 July '70
Almon, Charles M	Chief Clerk & Registrar of Shipping	1 May '65	1,400 00	24 Aug. '47	21 June '65

DEPARTMENT OF CUSTOMS.—OUTSIDE SERVICE.

Name.	Present Rank.	Date thereof.	Present Salary.	Date of Birth.	Date of First Appointment.
			$ cts.		
Halifax (Con.)					
Crawford, Samuel	Clerk	3 May '82	650 00	26 Jan. '40	3 May '82
Richardson, James F.	Clerk	5 May '68	800 00	12 Sept. '26	5 May '68
O'Brien, James	Clerk	15 Aug. '74	700 00	15 Nov. '38	Sept. '68
Fenerty, Arthur	Clerk	5 Jan. '77	600 00	12 May '51	5 Jan. '77
Eckersley, John	Chief Warehouse Clerk.	1 July '68	1,200 00	21 Apr. '37	1 July '68
Tupper, Conrad W.	Clerk	1 Sept. '74	650 00	26 Oct. '49	1 Sept. '74
Pryor, Oswald	Clerk	1 July '75	650 00	20 July '50	1 July '75
Cronan, William M.	Clerk	1 Mar. '78	650 00	8 Jan. '51	Nov. '77
Hill, Philip Carteret	Clerk	1 Oct. '83	550 00	8 Apr. '57	1 Oct. '83
Withers, Edward	Statistical Clerk	30 May '73	800 00	28 June '37	30 May '73
Caldwell, Thomas	Statistical Clerk	9 Dec. '81	800 00	24 June '50	1 June '73
Tremaine, Arthur D. B.	Clerk	1 Aug. '84	550 00	18 June '56	1 Aug. '84
Blackwood, David	Appraiser	5 May '75	1,200 00	20 Jan. '34	19 May '65
Beckwith, R. N.	Appraiser	1 May '83	1,200 00	2 Apr. '34	1 May '83
Woodill, Frederick B.	Assistant Appraiser	1 Jan. '82	1,000 00	27 June '45	1 Jan. '82
Romans, Charles	Gauger & Prev. Officer.	5 May '75	1,000 00	9 Dec. '36	5 May '75
Kerr, James	Landing Waiter	1 Jan. '49	1,000 00	17 Sept. '26	1 Jan. '49
Paw, George A. V.	Landing Waiter	1 Jan. '71	1,000 00	30 Dec. '12	1 Jan. '71
Jost, Thomas P.	Landing Waiter	1 July '71	900 00	6 Apr. '22	1 July '71
Geldert, John Morris	Landing Waiter	30 Sept. '72	800 00	8 Nov. '24	30 Sept. '72
Artz, John	Locker	29 May '76	800 00	2 Mar. '30	29 May '76
Reynolds, Wellwood	Locker	1 Apr. '60	650 00	28 Mar. '26	1 Apr. '60
Gray, George G.	Locker	1 Nov. '64	650 00	17 July '07	1 Nov. '64
McDonald, Norman	Locker	16 Apr. '60	730 00	22 Dec. '24	16 Apr. '60
Burnham, J. F.	Locker	May '66	650 00	27 Oct. '18	May '66
McCurdy, W. J.	Locker	18 Mar. '68	600 00	27 Nov. '26	18 Mar. '68
Pitts, William	Locker	11 Mar. '68	600 00	1 Apr. '32	11 Mar. '68
Conrod, Nelson	Tide Waiter	1 Dec. '72	600 00	17 Mar. '34	1 Dec. '72
Bashford, W. H.	Tide Waiter	20 June '72	650 00	15 Nov. '28	20 June '72
Chipman, W. A.	Tide Waiter	1 July '71	550 00	30 June '18	1 July '71

DEPARTMENT OF CUSTOMS.—OUTSIDE SERVICE.

Name.	Present Rank.	Date thereof.	Present Salary.	Date of Birth.	Date of First Appointment.
			$ cts.		
Halifax (Con.)					
Fraser, Alexander	Tide Waiter	3 Mar. '81	500 00	24 Mar. '23	3 Mar. '81
Barnstead, Edward H	Tide Waiter	11 Aug. '75	600 00	4 July '34	11 Aug. '75
Hodges, Robert	Tide Waiter	Sept. '66	600 00	22 Dec. '34	Sept. '66
Kelly, Alexander	Tide Surveyor	1 May '59	900 00	1 Mar. '20	1 May '59
Murray, John	Locker	1 Mar. '73	600 00	18 July '32	1 Mar. '73
Mason, Peter S	Tide Waiter	11 Apr. '68	600 00	25 Feb. '38	11 Apr. '68
White, Stephen	Tide Waiter	1 Aug. '66	600 00	30 May '31	1 Aug. '66
Shanks, William E	Tide Waiter	13 Dec. '72	600 00	29 Aug. '40	13 Dec. '72
Trider, Henry W	Tide Waiter	1 Mar. '71	500 00	2 Jan. '45	1 Mar. '71
Berry, William	Tide Waiter	26 Apr. '72	600 00	26 Oct. '42	26 Apr. '72
Ormon, Henry Graham	Tide Waiter	4 Dec. '76	600 00	24 Aug. '51	4 Dec. '76
Howe, Philip J	Boatman	1 Jan. '72	500 00	21 July '39	1 Jan. '72
Nunn, William	Boatman	1 Apr. '66	600 00	19 Nov. '33	1 Apr. '66
Beazley, John	Boatman	22 Apr. '66	500 00	28 Oct. '41	22 Apr. '66
Power, William	Boatman	Mar. '66	500 00	10 Feb. '31	Mar. '66
Blackman, William	Messenger	1 Jan. '63	550 00	19 Mar. '23	1 Jan. '63
Robertson, Alexander	Tide Waiter	1 Dec. '72	600 00	17 Mar. '32	1 Dec. '72
Carlton, Robert	Tide Waiter	1 Dec. '80	500 00	26 Feb. '45	1 Dec. '80
Power, John R	Tide Waiter	12 Apr. '80	600 00	7 Oct. '52	12 Apr. '80
Caldwell, Albert H	Tide Waiter	6 Aug. '81	550 00	30 July '61	6 Aug. '81
Hagarty, Henry B	Clerk	9 Dec. '81	550 00	14 June '58	9 Dec. '81
Hamilton, Hugh F	Tide Waiter	23 Apr. '78	550 00	13 Jan. '39	23 Apr. '78
Edwards, John Thelison	Tide Waiter	1 Aug. '83	500 00	12 Jan. '44	1 Aug. '83
Mitchell, James A	Tide Waiter	18 Nov. '83	500 00	13 May '63	18 Nov. '83
Ashwood, Joseph C	Tide Waiter	9 Jan. '78	500 00	1 Jan. '40	9 Jan. '78
O'Donnell, John M,	Tide Waiter	1 Nov. '82	500 00	23 Dec. '49	1 Nov. '82
Keating, M. E	Packer	1 Dec. '84	500 00	24 July '60	1 Dec. '84
McFarlane, Malcolm	Sub-Collector	7 Mar. '73	200 00	2 Apr. '22	7 Mar. '73
Henley, William. C	Preventive Officer	9 Nov. '80	60 00	24 Jan. '54	9 Nov. '80
Gibbons, John	Preventive Officer	9 Nov. '80	60 00	31 Jan. '38	9 Nov. '80

DEPARTMENT OF CUSTOMS.—OUTSIDE SERVICE.

Name.	Present Rank.	Date thereof.	Present Salary.	Date of Birth.	Date of First Appointment.
			$ cts.		
Halifax (Con.)					
Rawlings, George	Preventive Officer	9 Nov. '80	60 00	4 Nov. '44	9 Nov. '80
Jamison, George H	Preventive Officer	1 July '83	60 00	15 Apr. '43	1 July '83
Liverpool, N. S.					
Dunlap, John Hugh	Collector	17 May '78	900 00	4 Nov. '38	27 May '75
Freeman, Newton Perkins	Landing Waiter	1 May '77	600 00	17 Nov. '53	1 May '77
Lockeport.					
Stalker, George	Collector	25 May '68	600 00	2 Feb. '36	25 May '68
Londonderry.					
Dill, Robert	Collector	9 Jan. '74	500 00	—— '12	9 Jan. '74
Fulmer, William Andrew	Sub-Collector	23 Jan. '82	200 00	21 Aug. '30	12 Dec. '71
Corbett, Andrew Y	Sub-Collector	1 July '69	200 00	5 Dec. '19	27 Mar. '61
Fulmer, Harris	Preventive Officer	—— '57	60 00	26 Feb. '35	—— '57
Lunenburg.					
Dowling, Edward	Collector	1 Oct. '69	800 00	26 Jan. '25	1 Oct. '69
Wentzel, William Reuben	Sub-Collector	1 Mar. '79	400 00	4 Dec. '44	1 Mar. '79
Reinhardt, Henry A	Sub-Collector	5 Oct. '80	400 00	28 Apr. '53	5 Oct. '80
Butler, William H	Sub-Collector	5 Oct. '75	150 00	7 Feb. '46	5 Oct. '75
Morash, John	Tide Waiter	1 Apr. '79	500 00	7 Apr. '26	1 Apr. '79
Bates, James William	Landing Waiter	5 Apr. '74	100 00	11 Dec. '16	5 Apr. '74
Rudolf, Josiah	Preventive Officer	1 May '65	100 00	18 June '27	1 May '65
Mills, George H	Preventive Officer	1 May '66	100 00	—Sept. '26	1 May '66
Margaretsville.					
Landers, David W	Collector	1 Oct. '63	500 00	13 May '34	1 Oct. '63
Elliott, Charles A	Sub-Collector	17 June '81	200 00	11 Feb. '30	17 June '81
North Sydney.					
Hamilton, Alexander G	Collector	1 May '79	800 00	16 Mar. '35	1 May '79
Collins, Patrick	Preventive Officer	16 June '74	500 00	—— '33	—May '67
McDonald, Murdock	Sub-Collector	16 June '74	100 00	15 Sept. '10	16 June '74
Eagen Denis	Boatman	1 Aug. '80	300 00	15 Sept. '32	1 Aug. '80
Phoran, Martin J	Preventive Officer	25 Jan. '82	350 00	29 Aug. '43	25 Jan. '82

DEPARTMENT OF CUSTOMS.—OUTSIDE SERVICE.

Name.	Present Rank.	Date thereof.	Present. Salary.	Date of Birth.	Date of First Appointment.
Parrsboro'.			$ cts.		
Townshend, Alexander Stew't	Collector.....	1 July '71	500 00	2 Aug. '41	1 July '71
Hatfield, Francis Fraser.....	Sub-Collector.....	July '64	200 00	18 Aug. '05	July '64
Ward, James.....	Sub-Collector.....	7 May '80	150 00	12 Feb. '20	7 May '80
Ward, John W.....	Sub-Collector.....	28 Nov. '72	150 00	—— '38	28 Nov. '72
Gillispie, Edward.....	Clerk.....	16 Aug. '81	150 00	1 May '62	16 Aug. '81
Pictou.					
McDonald, Daniel.....	Collector and Registrar.	1 July '74	1,200 00	31 Oct. '35	1 July '74
Russell, James Anthony.....	Clerk.....	1 Mar. '77	500 00	22 Oct. '55	1 Mar. '77
Johnston, George Elliott....	Clerk.....	16 Dec. '81	600 00	4 June '49	16 Dec. '81
Campbell, James Alex. Glen.	Sub-Collector.....	26 Oct. '76	300 00	25 Aug. '50	26 Oct. '76
McDonald, John Frederick ..	Sub-Collector.....	1 May '79	900 00	30 Sept. '50	1 May '79
McGregor, Donald.....	Sub-Collector.....	24 Aug. '81	100 00	27 Apr. '37	24 Aug. '81
Connell, William.....	Landing Waiter.....	8 May '73	500 00	22 Jan. '34	8 May '73
Campbell, David.....	Preventive Officer	22 Oct. '73	100 00	14 Jan. '27	22 Oct. '7
Henry, John Robert.....	Preventive Officer	12 Apr. '75	200 00	25 Jan. '51	12 Apr. '75
McDonald, Angus.....	Preventive Officer	1 Nov. '84	400 00	17 Aug. '33	1 Nov. '84
Harper, Montgomery.....	Appraiser.....	1 Dec. '79	600 00	3 May '29	1 Dec. '79
Sutherland, George.....	Tide Waiter.....	13 July '85	500 00	.....	13 July '85
Port Hawkesbury, N. S.					
Bourinot, Marshall.....	Collector.....	18 Nov. '79	600 00	11 May '38	18 Nov. '79
Forbes, Henry Arthur.....	Sub-Collector.....	23 May '78	100 00	19 July '43	3 Aug. '66
Murray, David, jr.....	Sub-Collector.....	12 May '73	350 00	19 May '33	12 May '73
Hadley, George B.....	Preventive Officer	27 Dec. '65	60 00	30 Aug. '41	27 Dec. '65
Anderson, Jesse.....	Preventive Officer	13 June '61	60 00	16 July '10	13 June '61
Port Hood.					
Tremain, Edward D.....	Collector.....	8 May '59	500 00	18 May '39	8 May '59
Dunn, Miles A.....	Sub-Collector.....	1 Nov. '83	150 00	16 Oct. '51	1 Nov. '83
Au Coin, Severin.....	Preventive Officer	1 July '85	150 00	15 Feb. '42	1 July '85
Grant, William.....	Preventive Officer	1 May '84	[illegible] 00	20 Oct. '31	1 May '84
Port Medway.					
Letson, Joseph Jones.....	Collector.....	1 June '57	500 00	16 May '08	1 June '57

DEPARTMENT OF CUSTOMS.—OUTSIDE SERVICE.

Name.	Present Rank.	Date thereof.	Present Salary.	Date of Birth.	Date of First Appointment.
Shelburne, N. S.			$ cts.		
Atwood, Warren Wilson	Collector	1 Dec. '75	400 00	16 Apr. '41	1 Dec. '75
McKenzie, Mathew D.	Sub-Collector	7 Apr. '73	150 00	3 Apr. '27	7 Apr. '73
Sydney.					
McDonald, Rowald	Collector	1 Aug. '82	800 00	20 Nov. '40	1 Aug. '82
Rigby, Charles Henry	Sub-Collector	16 Jan. '66	300 00	28 Oct. '43	16 Jan. '66
Kavanagh, Lawrence	Sub-Collector	—— '59	150 00	—— '18	—— '59
Rigby, George	Sub-Collector	28 June '69	150 00	17 Apr. '09	Jan. '66
Bown, William Waine	Sub-Collector	14 June '61	350 00	26 Sept. '24	14 June '61
McKeen, David	Sub-Collector	7 July '69	250 00	20 Sept. '39	7 July '69
Young, Walter	Sub-Collector	21 June '84	150 00	—— '40	21 June '84
McLean, Roderick	Sub-Collector	5 Mar. '80	200 00	24 Dec. '30	5 Mar. '80
Townsend, Joseph	Preventive Officer	1 May '60	60 00	—— '06	1 May '60
Muggah, Charles	Landing Waiter	17 Sept. '74	400 00	13 Feb. '13	17 Sept. '74
Truro.					
Nelson, George P.	Collector	1 May '85	750 00	.....	1 May '85
Blair, Henry C.	Clerk	1 June '82	750 00	8 May '59	1 June '82
McCurdy, James	Sub-Collector	3 Nov. '60	200 00	15 Dec. '33	3 Nov. '60
Creelman, George	Preventive Officer	1 Nov. '60	60 00	20 Apr. '29	1 Nov. '60
Weymouth.					
Jones, Norman B.	Collector	6 Dec. '81	600 00	18 May '34	6 Dec. '81
Bourneuf, Ambroise	Sub-Collector	6 May '52	300 00	—— '21	6 May '52
Stuart, James Valentine	Sub-Collector	10 Mar. '65	250 00	14 Feb. '06	10 Mar. '65
Sanderson, Richard	Sub-Collector	11 May '64	250 00	—— '24	11 May '64
Robicheau, Basil A.	Sub-Collector	—— '64	100 00	—— '07	—— '64
Windsor, N. S.					
O'Brien, Edward	Collector	3 June '61	1,200 00	13 Oct. '14	3 June '61
Sterling, John	Landing Waiter	5 July '58	450 00	27 Nov. '15	5 July '58
Lawrence, James W.	Sub-Collector	14 July '81	250 00	26 Mar. '45	14 July '81
Malcolm, Thomas A.	Sub-Collector	24 Apr. '61	200 00	14 July '28	24 Apr. '61
Roy, Alexander	Sub-Collector	26 Mar. '74	200 00	Jan. '26	26 Mar. '74
Parker, A. McNeil	Sub-Collector	13 Mar. '67	150 00	Jan. '23	13 Mar. '67
O'Brien, James Mitchell	Preventive Officer	9 Dec. '69	60 00	—— '25	9 Dec. '69

DEPARTMENT OF CUSTOMS.—OUTSIDE SERVICE.

Name.	Present Rank.	Date thereof.	Present Salaoy.	Date of Birth.	Date of First Appointment.
			$ cts.		
Yarmouth.					
Moody, William H.	Collector	1 July '83	1,200 00	13 Nov. '36	1 July '83
McGill, William	Clerk	1 Feb. '75	900 00	29 July '42	1 Feb. '75
Bown, Thomas S.	Special Officer	1 Mar. '81	800 00	26 July '36	1 May '74
Campbell, William L.	Appraiser	1 May '79	700 00	20 Sept. '35	6 Dec. '75
Coaldwell, Marsden	Gauger	1 July '83	650 00	2 Mar. '33	1 July '83
Robbins, Ansel	Landing Waiter	1 July '84	500 00	29 Aug. '32	1 July '84
Perry, Reuben	Sub-Collector	Aug. '58	150 00	24 Nov. '24	Aug. '58
D'Entremont, Peter Stillman	Sub-Collector	30 May '64	150 00	6 July '20	30 May '64
Porter, David Leo	Sub-Collector	9 Aug. '83	120 00	2 Apr. '47	9 Aug. '83
Lent, Adolphus S.	Preventive Officer	19 Apr. '84	75 00	2 Mar. '48	19 Apr. '84
Winnipeg.					
Mingaye, William Robert	Collector	30 Oct. '73	3,000 00	28 Feb. '24	1 June '54
Bowell, John Moore	Surveyor	5 Dec. '83	1,800 00	1 Oct. '56	Oct. '78
Clark, Thomas	Chief Appraiser and Landing Waiter	1 June '83	1,700 00	31 Mar. '32	6 Nov. '60
Cape, John	Chief Clerk	1 Dec. '81	1,400 00	30 Dec. '41	1 Dec. '81
Allan, Francis John	Chief Statistical Clerk	1 July '83	1,200 00	3 Feb. '56	1 July '83
Thompson, William Henry	Cashier	10 Apr. '81	1,200 00	28 June '59	10 Apr. '81
McBratney, Robert T.	Chief Checker	1 July '83	1,000 00	20 Jan. '58	1 July '83
Caldwell, Bruce McGregor	Manifest Clerk	1 July '84	1,000 00	4 Nov. '58	1 July '84
Heintz, Robert Muralt	Statistical Clerk	1 July '83	1,000 00	15 Mar. '52	1 July '83
Bays, Edmund Charles	Statistical Clerk	1 Dec. '84	800 00	1 Jan. '64	1 Dec. '84
Sutton, Richard	Landing Waiter	1 Dec. '84	1,000 00	23 Feb. '43	1 Dec. '84
Wood, Zachary Taylor	Chief Locker	1 Dec. '84	800 00	17 Nov. '60	1 Dec. '84
Jones, Richard Inglis	Landing Waiter	1 Jan. '81	800 00	4 June '50	1 Nov. '72
McInnis, John Lindsay	Landing Waiter	1 Feb. '81	700 00	22 Jan. '34	1 Feb. '81
Marshall, David	Sub-Collector	13 Apr. '83	1,200 00	3 Sept. '24	13 Apr. '83
Hesson, F. H.	Sub-Collector	1 June '83	1,000 00	17 June '58	1 June '83
Emerson.					
Phillips, Edward Dixon	Collector	23 Nov. '53	1,500 00	27 Jan. '28	23 Nov. '73
Leslie, William Peel	Sub-Collector	10 Nov. '83	1,000 00	27 Nov. '52	1 May '74

DEPARTMENT OF CUSTOMS.—OUTSIDE SERVICE.

Name.	Present Rank.	Date thereof.	Present Salary.	Date of Birth.	Date of First Appointment.
Emerson (Con.)			$ cts.		
Mills, William	Clerk & Landing Waiter	1 Feb. '81	850 00	18 Dec. '49	1 Apr. '76
Kane, Roland	Clerk	1 July '83	850 00	29 Jan. '53	1 July '83
Charlottetown, P.E.I.					
Currie, James	Collector & Registrar	10 May '80	1,800 00	7 Jan. '35	10 May '80
Bremner, George	Assistant Collector	1 July '73	1,200 00	31 Jan. '40	Apr. '67
McKenna, Henry Albert	Chief Clerk	1 Nov. '81	900 00	25 Oct. '47	1 July '73
MacLeod, Alexander Duncan	Clerk & Cashier	8 May '77	600 00	20 Aug. '43	8 May '77
White, Edwin	Clerk	1 Oct. '78	600 00	3 Jan. '54	1 Oct. '78
McNeill, Duncan	Clerk	5 Nov. '81	600 00	25 Dec. '54	5 Nov. '81
Moran, Michael Joseph	Clerk	1 June '85	500 00	15 June '55	1 June '85
Hogg, Robert	Appraiser	18 May '80	1,000 00	13 Apr. '46	18 May '80
Macdonald, James	Measuring Surveyor	13 Jan. '74	500 00	25 Jan. '36	13 Jan. '74
McPhillips, Bernard	Locker	7 Nov. '73	600 00	17 May '23	7 Nov. '73
Passmore, William	Landing Waiter	8 Jan. '74	500 00	22 Apr. '13	8 Jan. '74
Lawson, James David	Gauger	1 Sept. '80	600 00	12 Aug. '52	1 Sept. '80
Curtis, James Frederick	Chief Landing Waiter	1 Apr. '81	600 00	23 Feb. '43	15 May '73
McKenna, James Barron	Landing Waiter	8 Jan. '74	500 00	14 Aug. '20	3 Nov. '73
Robinson, George Frederick	Landing Waiter	14 Nov. '74	500 00	14 Jan. '24	14 Nov. '74
Hughes, Felix A.	Boatman	26 July '72	150 00	—— '47	26 July '72
McRae, James	Preventive Officer	16 Nov. '74	50 00	3 May '34	16 Nov. '74
Chandler, Edward	Preventive Officer	10 Mar. '75	50 00	24 Feb. '12	10 Mar. '75
Hughes, John	Preventive Officer	7 Nov. '74	40 00	—— '39	7 Nov. '74
McPhee, Allan	Preventive Officer	20 Nov. '75	50 00	30 June '45	20 Nov. '75
Owen, Charles	Sub-Collector	7 Nov. '73	700 00	1 Apr. '38	7 Nov. '74
Hession, Thomas George	Landing Waiter	19 Jan. '74	400 00	23 Feb. '36	14 Dec. '70
Dalziel, William	Locker	7 Nov. '73	300 00	4 June '26	7 Nov. '73
Foley, Michael	Sub-Collector	13 Nov. '80	400 00	26 Oct. '49	13 Nov. '80
McEachern, Bennett	Preventive Officer	13 Nov. '80	100 00	31 Mar. '36	13 Nov. '80
Lavie, Charles	Preventive Officer	13 Nov. '80	100 00	5 Apr. '37	13 Nov. '80
McLean, Daniel	Preventive Officer	1 July '74	40 00	—— '49	12 Sept. '72
Chaisson, Alexandre	Preventive Officer	11 Aug. '81	40 00	17 July '40	11 Aug. '81

DEPARTMENT OF CUSTOMS.—OUTSIDE SERVICE.

Name.	Present Rank.	Date thereof.	Present Salary.	Date of Birth.	Date of First Appointment.
Charlottetown (Con).			$ cts.		
McEachern, Stephen	Preventive Officer	1 June '84	40 00	1 May '42	1 June '84
Leard, Solomon James Benj.	Sub-Collector	1 July '74	250 00	—— '40	23 May '73
Myers, Wesley	Preventive Officer	16 Feb. '75	50 00	—— '45	1 July '74
Clark, Isaac	Preventive Officer	1 May '82	100 00	6 Nov. '14	1 May '82
Aitken, James Montague	Sub-Collector	11 Aug. '81	150 00	21 July '38	11 Aug. '81
Brehaut, Henry James	Sub-Collector	1 Nov. '74	150 00	5 Jan. '35	1 Nov. '74
McDonald, John John	Sub-Collector	1 July '74	75 00	26 Apr. '29	5 May '73
MacLeod, John	Preventive Officer	14 Nov. '74	60 00	22 Apr. '20	14 Nov. '74
Crane, Thomas	Preventive Officer	14 Nov. '74	40 00	8 May '21	14 Nov. '74
McEwen, Edward	Sub-Collector	14 Nov. '74	100 00	13 Mar. '15	14 Nov. '74
Crosby, Charles Alexander	Preventive Officer	14 Nov. '74	50 00	22 Mar. '22	14 Nov. '74
MacDonald, James	Sub-Collector	7 May '80	120 00	13 Mar. '32	7 May '80
Lewis, William Peterson	Sub-Collector	23 Jan. '80	120 00	—— '31	23 Jan. '80
Murchison, Angus	Sub-Collector	7 Nov. '74	100 00	3 Jan. '29	7 Nov. '74
Doyle, Thomas	Sub-Collector	7 Nov. '74	75 00	8 Dec. '44	7 Nov. '74
Summerside (P.E. Island).					
Strong, Charles Wesley	Collector	5 May '73	1,000 00	2 July '29	5 May '73
Murphy, Charles	Clerk	1 Oct. '82	600 00	15 July '49	1 Oct. '82
Crabbe, George	Clerk	8 Jan. '74	500 00	June '29	8 Jan. '74
Clark, Charles Russell	Chief Landing Waiter	8 Jan. '74	400 00	17 Sept. '36	8 Jan. '74
Lanigan, Patrick	Landing Waiter	8 Jan. '74	300 00	10 Feb. '20	8 Jan. '74
Barry, Francis	Preventive Officer	7 Nov. '74	50 00	—— '32	7 Nov. '74
Derry, Felix	Preventive Officer	31 Jan. '81	50 00	29 Dec. '32	31 Jan. '81
McNutt, James Marshall	Sub-Collector	1 Nov. '74	150 00	4 June '26	1 Nov. '74
Stewart, Robert	Preventive Officer	1 Nov. '75	50 00	29 Oct. '38	1 Nov. '75
Campbell, Stephen	Preventive Officer	2 Feb. '81	50 00	6 June '46	2 Feb. '81
Conroy, George	Sub-Collector	31 Jan. '81	250 00	13 June '60	31 Jan. '81
Phee, James	Preventive Officer	16 Jan. '75	50 00	Dec. '22	16 Jan. '75
Hopgood, William	Sub-Collector	20 Nov. '75	250 00	14 Feb. '22	20 Nov. '75
McArthur, Samuel	Preventive Officer	16 Feb. '75	60 00	3 Aug. '43	16 Feb. '75
McKinnon, Philip	Preventive Officer	—— '74	50 00	17 Sept. '78	—— '74

DEPARTMENT OF CUSTOMS.—OUTSIDE SERVICE.

Name.	Present Rank.	Date thereof.	Present Salary.	Date of Birth.	Date of First Appointment.
			$ cts.		
Summerside P. E. I. (Con.)					
Brennan, John Peter	Sub-Collector	Oct. '79	250 00	May '54	Oct. '79
Callaghan, William	Preventive Officer	Mar. '77	50 00	24 June '32	Mar. '77
Stewart, Alexander	Preventive Officer	5 July '81	50 00	1 Dec. '39	5 July '81
New Westminster (B.C.)					
Clute, John Stillwell	Collector	1 Aug. '78	1,400 00	15 June '40	1 Aug. '78
Grant, Peter	Landing Waiter & Clerk	May '83	1,000 00	27 Dec. '47	May '83
Haynes, John Carmichael	Deputy Collector	25 Feb. '62	1,704 00	12 July '34	25 Feb. '62
Norris, John Gustavus	Sub-Collector	21 July '76	1,600 00	4 Oct. '29	21 July '76
Johns, Isaac	Landing Waiter	8 Oct. '77	1,000 00	—— '39	8 Oct. '77
Victoria (B.C.)					
Hamley, Hon. Wymond	Collector	Sept. '58	3,800 00	.....	Sept. '58
Finlayson, Charles Studdest.	Chief Clerk	8 June '60	1,800 00	31 May '23	8 June '60
Frye, George	Surveyor	1 May '62	1,704 00	14 Mar. '24	1 May '62
Milne, Alexander Roland	Appraiser	1 Jan. '75	1,600 00	20 Dec. '42	1 Jan. '75
Hunter, Richard	Sub-Collector	—— '66	1,600 00	31 Jan. '39	—— '66
Fawcett, Edgar	Clerk	Sept. '83	900 00	1 Feb. '47	Sept. '83
Newbury, John C.	Clerk	1 Sept. '83	900 00	6 Feb. '62	1 Sept. '83
Lawson, Robert	Tide Waiter	1 Feb. '69	936 00	3 May '29	1 Feb. '69
Morrison, Frederick J.	Tide Waiter	1 July '80	700 00	3 Sept. '47	1 July '80
Woollocott, Phillip	Locker	Aug. '83	800 00	1 Feb. '42	Aug. '83
Franklin, William A.	Landing Waiter	8 Apr. '84	800 00	2 Sept. '33	8 Apr. '84
Bunting, Charles Edward	Landing Waiter	13 May '78	1,200 00	—— '28	13 May '78
Nanaimo.					
Smith, Bedford H.	Collector	22 Oct. '84	1,200 00	1 June '49	22 Oct. '84
Peck, Thomas Eric	Sub-Collector	15 Mar. '75	1,000 00	23 July '38	15 Mar. '75
Board of Customs.					
Johnson, James	Chairman	27 Nov. '83	800 00	20 May '16	27 Nov. '83
Grose, John A.	Special Officer	27 Nov. '83	800 00	6 Mar. '56	1 July '78
Watters, Albert Livingstone.	Special Officer	1 July '78	1,000 00	18 Feb. '58	1 Sept. '84
Evans, Henry Sugden	Chief Analyst	1 Sept. '84	2,000 00	.....	1 Sept. '48

DEPARTMENT OF CUSTOMS.—OUTSIDE SERVICE.

Name.	Present Rank.	Date thereof.	Present Salary.	Date of Birth.	Date of First Appointment.
			$ cts.		
Inspector of Ports.					
Kavanagh, Henry.....	Inspector	4 Jan. '66	2,000 00	9 Nov.'17	14 Aug. '39
Mewburn, Thomas Chilton..	Inspector	1 July '77	2,000 00	.....	Oct. '75
Hill, William H.....	Inspector	1 June '84	2,000 00	13 Oct. '36	5 Apr. '65
Wolff, James Fitzgerald.....	Special Agent.....	1 July '79	1,600 00	30 Mar. '42	June '64
Robitaille, Louis.....	Inspector	31 July '85	2,000 00	28 Nov.'36	1 May '73
*Cudlip, John W.....	Inspector	1 July '74	2,000 00	.....	1 July '74

* Since deceased.

13. THE POST OFFICE DEPARTMENT.—INSIDE SERVICE.

Name.	Present Rank.	Date thereof.	Present Salary.	Date of Birth.	Date of First Appointment.
			$ cts		
Griffin, William Henry.....	Deputy P. M. General.	12 June '57	3,200 00	7 Aug.'12	23 Apr. '31
White, Lieut.-Col. William..	Chief Clerk, Secretary..	1 July '69	2,800 00	6 Jan. '30	1 Dec. '54
Wicksteed, Major Horatio Asprey	Chief Clerk, Accountant	1 July '69	2,800 00	11 July '11	1 May '39
Stewart, John Cunningham.	Ch'f Cl'k Sup't Money Order & Sav'gs Bank Branches.....	25 Jan. '68	2,800 00	6 Nov.'39	25 Jan. '55
Ashworth, John.....	Chief Clerk, Cashier...	1 July '69	2,350 00	4 Apr. '24	27 Apr. '43
Smithson, William Henry...	Chief Clerk, Assistant Accountant.....	1 July '73	2,350 00	28 Feb. '34	1 May '60
Lesueur, William Dawson...	Ch'f Cl'k, Ass't. Sec'y.	1 July '80	2,250 00	19 Feb. '40	23 Feb. '56
Everett, George Frederick...	Ch'f Cl'k Ass' Sup't Money Order Office..	1 Oct. '81	2,200 00	1 Mar. '30	8 June '75
Matheson, David.....	Ch'f Cl'k Ass't Sup't Savings Bank Office..	1 Oct. '81	2,000 00	25 Oct. '40	23 Nov. '63
Smith, Sidney, jr.....	Ch'f Cl'k Sup't of Printing & Supply Branch.	1 June '82	1,950 00	29 July '50	23 Jan. '70
Weatherley, Major Henry Stewart.....	1st class clerk.....	1 July '57	1,800 00	3 Apr. '32	3 Nov. '53
Bucke, Philip Eustace.....	1st class clerk.....	1 July '73	1,800 00	13 Jan. '31	1 Jan. '56
Walsh, Major John.....	1st class clerk.....	1 Jan. '79	1,700 00	13 Nov.'43	21 Mar. '62
Plunkett, James.....	1st class clerk.....	1 July '81	1,600 00	26 Aug.'36	26 Mar. '61
Lindsay, Arthur.....	1st class clerk.....	6 Oct. '81	1,550 00	17 Apr. '40	1 July '64
Barrett, William John.....	1st class clerk.....	1 Apr. '82	1,550 00	3 Apr. '44	15 June '74
Hopkirk, Henry Glassford...	1st class clerk.....	1 July '83	1,500 00	26 Nov.'51	20 June '68
Harrington, William Hague.	1st class clerk.....	1 July '84	1,450 00	19 Apr. '53	30 Nov. '70
Fortier, Joseph Octave.....	Proby. 1st class clerk..	1 Apr. '85	1,400 00	16 Nov.'40	15 June '72
Brophy, John Purcell.....	2nd class clerk.....	1 July '69	1,400 00	— Feb. '25	—Sept. '53
Benjamin, Emanuel Hyman.	2nd class clerk.....	1 July '70	1,400 00	21 Nov.'32	1 Jan. '57
Hargrave, George Henry....	2nd class clerk.....	1 July' 70	1,400 00	8 Sept.'26	26 May '57
Griffin, Henry Wilmot.....	2nd class clerk.....	1 July '72	1,400 00	5 Aug. '40	1 Apr. '60
Graham, John.....	2nd class clerk.....	1 July '73	1,400 00	12 Feb. '45	28 May '64
Sangster, Charles.....	2nd class clerk.....	1 Nov.'74	1,400 00	16 July '22	20 Mar. '68
Creighton, Frederic William.	2nd class clerk.....	1 Dec. '77	1,400 00	18 Sept.'38	1 Jan. '66
Smith, John Rose.....	2nd class clerk.....	1 Jan. '79	1,400 00	31 Aug.'50	1 July '67
Shaw, Richard John.....	2nd class clerk.....	1 Jan. '79	1,400 00	23 Sept.'20	12 Apr. '66

POST OFFICE DEPARTMENT.—INSIDE SERVICE.

Name.	Present Rank.	Date thereof.	Present Salary.	Date of Birth.	Date of First Appointment.
			$ cts.		
Blanchet, Ludger	2nd class clerk	1 Jan. '79	1,400 00	24 Mar. '39	2 Apr. '67
Higgins, Connell James B.	2nd class clerk	1 July '80	1,350 00	4 May '34	26 June '67
Patrick, George Muir	2nd class clerk	1 Oct. '81	1,250 00	25 July '32	2 July '66
Throop, Arthur William	2nd class clerk	1 Oct. '81	1,250 00	3 Dec. '51	20 Aug. '69
Eagleson, William Henry	2nd class clerk	1 July '83	1,200 00	12 Mar. '51	20 Oct. '70
Falconer, Charles	2nd class clerk	1 July '83	1,200 00	12 Apr. '54	19 Sept. '71
White, George Rivers	2nd class clerk	1 July '83	1,200 00	3 Oct. '56	27 Oct. '71
O'Leary, James Manus	2nd class clerk	1 July '83	1,200 00	11 Apr. '37	26 Dec. '71
Thorne, Stephen Sneden	2nd class clerk	1 July '83	1,200 00	31 Dec. '51	1 Jan. '68
McPherson, Donald	2nd class clerk	1 July '83	1,200 00	22 Mar. '42	6 Mar. '74
Fairweather, James Hedly	2nd class clerk	1 July '83	1,200 00	27 July '59	28 Apr. '76
Johnstone, Washington J.	2nd class clerk	1 July '83	1,200 00	20 Oct. '54	25 Oct. '76
McLennan, Andrew	2nd class clerk	1 July '84	1,150 00	28 July '40	12 Mar. '74
Binks, George John	2nd class clerk	1 July '84	1,150 00	24 Feb. '48	13 Aug. '74
McCarthy, Denis Francis	Proby. 2nd class clerk	1 June '85	1,100 00	18 Feb. '46	22 May '68
Bell, Edward Bowen	Proby. 2nd class clerk	1 July '85	1,100 00	6 Feb. '44	June '70
Wall, James Francis	Proby. 2nd class clerk	1 July '85	1,100 00	11 Apr. '31	19 Feb. '70
Kreps, William Henricus	Proby. 2nd class clerk	1 July '85	1,100 00	30 June '50	4 Aug. '70
Pouliot, Louis Herménégilde	Proby. 2nd class clerk	1 July '85	1,100 00	15 May '52	12 Feb. '75
D'Auteuil, Norbert George	Proby. 2nd class clerk	1 July '85	1,100 00	16 Apr. '43	4 Jan. '79
Marsan, Godfroi	Proby. 2nd class clerk	1 July '85	1,100 00	10 Sept. '58	29 Dec. '79
Stanton, Edmund Patrick	Proby. 2nd class clerk	1 July '85	1,100 00	25 Mar. '54	14 Feb. '74
O'Brien, William Daniel	Proby. 2nd class clerk	1 July '85	1,100 00	17 Mar. '45	8 May '62
Oliver, Robert John	3rd class clerk	1 July '79	1,000 00	1 Aug. '51	9 Oct. '67
Dunlevie, Michael Krumm	3rd class clerk	1 July '79	1,000 00	14 Feb. '50	28 June '68
Fortier, James George	3rd class clerk	1 July '79	1,000 00	8 Nov. '18	1 Dec. '71
Jones, Edmund Alexander D.	3rd class clerk	1 July '79	1,000 00	22 May '48	19 Sept. '71
McCuaig, William Hague	3rd class clerk	1 July '79	1,000 00	17 July '52	2 Feb. '72
Bonner, John Cid	3rd class clerk	1 July '79	1,000 00	30 Jan. '44	7 Dec. '71
Wall, Arthur William	3rd class clerk	1 July '79	950 00	14 Sept. '48	12 June '72
Spencer, James Hervey	3rd class clerk	1 Jan. '80	950 00	3 Feb. '48	19 June '72
Beatty, John George	3rd class clerk	1 Apr. '82	850 00	21 July '54	1 Apr. '82

POST OFFICE DEPARTMENT.—INSIDE SERVICE.

Name.	Present Rank.	Date thereof.	Present Salary.	Date of Birth.	Date of First Appointment.
			$ cts.		
Leahy, Patrick Thomas.....	3rd class clerk.....	1 July '82	850 00	25 July '52	22 Aug. '73
MacDonald, Duncan A. C...	3rd class clerk.....	1 July '82	850 00	10 June '31	23 Feb. '74
McDermid, Angus John.....	3rd class clerk.....	1 July '82	850 00	5 Nov. '33	25 Feb. '74
MacDonald, John Archibald.	3rd class clerk.....	1 July '82	850 00	30 Mar. '57	24 Aug. '74
Frechette, William Joseph ..	3rd class clerk.....	1 July '82	850 00	29 May '49	11 Sept. '74
Rance, George.....	3rd class clerk.....	1 July '82	850 00	19 Sept. '23	1 Apr. '68
Morton, Henry Hawtry.....	3rd class clerk.....	1 Oct. '76	800 00	16 Nov. '47	7 Oct. '75
Barrett, Donald Alexander..	3rd class clerk.....	1 Oct. '76	850 00	19 Sept. '49	18 Dec. '73
Doucet, Charles Odilon.....	3rd class clerk.....	1 Jan. '83	800 00	9 Jan. '32	1 Oct. '76
Carter, James.....	3rd class clerk.....	1 Jan. '77	850 00	13 May '46	15 Apr. '73
McGrail, Thomas.....	3rd class clerk.....	8 Oct. '78	700 00	25 June '59	8 Oct. '73
Knauf, Henry.....	3rd class clerk.....	25 Apr. '79	850 00	30 May '46	15 Dec. '77
Chamard, John.....	3rd class clerk.....	1 July '80	650 00	20 May '56	12 June '79
Bollard, Joseph Henry.....	3rd class clerk.....	1 Oct. '80	600 00	19 Jan. '58	11 Sept. 79
Brooks, Ernest Russell H ...	3rd class clerk.....	1 Oct. '80	600 00	10 Nov. '57	11 Oct. '79
Taylor, Plunket Bourchier ..	3rd class clerk.....	1 Jan. '81	650 00	11 Aug. '63	17 Feb. '80
Burpee, William Henry.....	3rd class clerk.....	1 Feb. '81	600 00	22 Apr. '54	1 Feb. '81
Taylor, Edward Ellegood F..	3rd class clerk.....	1 Aug. '81	600 00	19 Dec. '65	16 July '80
Chesley, Henry Neville P...	3rd class clerk.....	1 Jan. '82	650 00	29 Oct. '63	1 Jan. '81
Heming, Albert Edward....	3rd class clerk.....	1 July '82	650 00	17 Apr. '63	4 Jan. '82
Finn, Michael John.....	3rd class clerk.....	23 Jan. '82	550 00	22 Sept. '60	3 Nov. '81
Little, William Carruthers..	3rd class clerk.....	1 Apr. '82	650 00	12 Dec. '61	23 Mar. 81
Jarvis, Ernest Frederick....	3rd class clerk.....	1 Apr. '82	650 00	16 Sept. '62	23 Mar. '81
Devine, Andrew.....	3rd class clerk.....	3 Apr. '82	550 00	17 May '60	3 Apr. '82
Brown, John.....	3rd class clerk.....	1 May '82	600 00	29 Apr. '59	1 May '82
Lally, Conrad Whitley.....	3rd class clerk.....	28 June '82	750 00	3 Oct. '57	27 Jan. '80
Stewart, William Charles E.	3rd class clerk.....	1 July '82	600 00	13 July '64	22 Jnne. '81
Geddes, Alfred Forbes L.....	3rd class clerk.....	1 July '82	650 00	25 June '62	7 Sept. '81
Mailleue, George Alfred Duff.	3rd class clerk.....	1 July '82	600 00	23 Feb. '62	1 Oct. '81
Powell, Percy Brigham.....	3rd class clerk.....	1 July '82	550 00	12 July '63	1 Jan. '82
Jenkins, Frank Maurice S...	3rd class clerk.....	1 July '82	550 00	6 July '59	23 Jan. '82
Champagne, Napoléon.....	3rd class clerk.....	1 July '82	550 00	4 May '61	1 Mar. '82

POST OFFICE DEPARTMENT.—INSIDE SERVICE.

Name.	Present Rank.	Date thereof.	Present Salary.	Date of Birth.	Date of First Appointment.
			$ cts.		
Oliver, Thomas Mackey.....	3rd class clerk.....	1 July '82	550 00	1 Aug.'56	24 Apr. '82
Mercer, Francis Hubert F...	3rd class clerk.....	1 July '82	550 00	19 Aug.'67	18 Apr. '82
Grout, Francis Eric Sewell...	3rd class clerk.....	1 July '82	650 00	11 June '66	1 June '82
Henderson, Robert.....	3rd class clerk.....	1 July '82	[illegible]0 00	17 Sept.'59	1 June '82
Anderson, George Clayton...	3rd class clerk.....	1 July '82	[illegible]00	1 Apr. '58	1 June '82
Roy, Théophile.....	3rd class clerk.....	1 Jul[illegible]	[illegible]	[illegible] June '63	28 June '82
Moon, Francis Graham.....	3rd class clerk.....	3 Nov.'8[illegible]	[illegible]	[illegible] Oct. '60	3 Nov. '82
Wilson, Edward.....	3rd class clerk.....	15 Jan. '83	[illegible]	21 Nov.'53	1 Aug. '70
Visser, Thomas Egbert.....	3rd class clerk.....	6 Nov.'83	550 00	31 Jan. '55	23 Mar. '83
Lampman, Archibald.....	3rd class clerk.....	6 Nov.'83	550 00	17 Nov.'61	16 Jan. '83
Rochester, Francis King.....	3rd class clerk.....	20 Mar. '83	550 00	31 July '61	20 Mar. '83
Beroard, Charles Pierre V...	3rd class clerk.....	23 Mar. '83	600 00	3 Aug.'45	23 Mar. '83
McGillivray, Hugh.....	3rd class clerk.....	27 Mar. '83	600 00	9 Jan. '57	27 Mar. '83
Hanley, William Robert.....	3rd class clerk.....	25 Mar. '83	550 00	16 Dec. '58	14 May '83
Wilson, William Thomas....	3rd class clerk.....	4 June '83	550 00	4 Jan. '58	19 Mar. '83
Oliver, Joseph Lactance.....	3rd class clerk.....	5 Aug.'79	850 00	12 Mar. '49	5 Aug. '79
Northrop, Bradbury Mills...	3rd class clerk.....	7 June '83	600 00	19 Aug. '54	7 June '83
Taylor, Ernest Luringston...	3rd class clerk.....	28 June '83	500 00	9 Sept.'64	28 June '83
Lemieux, Francis Xavier....	3rd class clerk.....	1 July '83	500 00	8 Apr. '39	2 Jan. '82
Rowan, Walter.....	3rd class clerk.....	1 July '83	950 00	25 May '57	1 Oct. '74
Greenfield, John Richard M..	3rd class clerk.....	1 July '83	650 00	5 Nov.'51	1 July '83
Daubney, Edwin.....	3rd class clerk.....	1 July '83	600 00	27 Dec. '45	1 July '83
Mullin, Jeremiah.....	3rd class clerk.....	8 Sept.'83	600 00	9 Jan. '65	1 July '83
Learoyd, Edward Long.....	3rd class clerk.....	21 Sept.'83	450 00	19 Oct. '64	8 Sept. '83
Campbell, Herbert Sheridan.	3rd class clerk.....	1 Oct. '83	550 00	30 Apr. '62	1 Oct. '83
Bunel, Edmond.....	3rd class clerk.....	1 Oct. '83	450 00	30 July '54	24 Sept. '83
Shaw, Henry Soden.....	3rd class clerk.....	4 Oct. '83	860 00	12 June '55	11 Nov. '72
Hutton, Craig Leonard.....	3rd class clerk.....	1 Dec. '83	450 00	24 Sept.'53	6 Nov. '83
Wood, George Carleton.....	3rd class clerk.....	1 Jan. '84	850 00	4 Nov.'24	12 Mar. '74
Ainsborough, Thomas.....	3rd class clerk.....	1 Feb. '84	500 00	— Aug. '48	26 Jan. '83
Hayes, Edwin Clay.....	3rd class clerk.....	1 Mar. '84	500 00	7 Apr. '58	9 Feb. '84
Hayes, George Hobart.....	3rd class clerk.....	22 Apr. '84	450 00	19 Nov.'63	15 Apr. '84

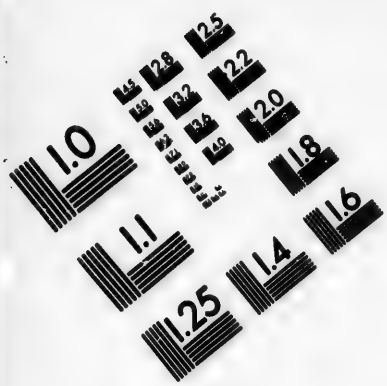

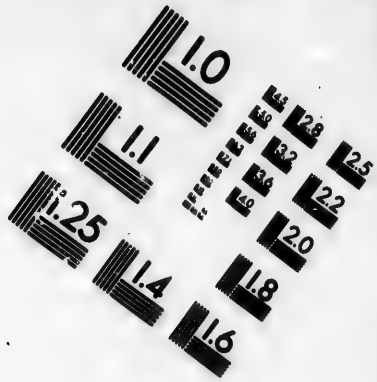

IMAGE EVALUATION
TEST TARGET (MT-3)

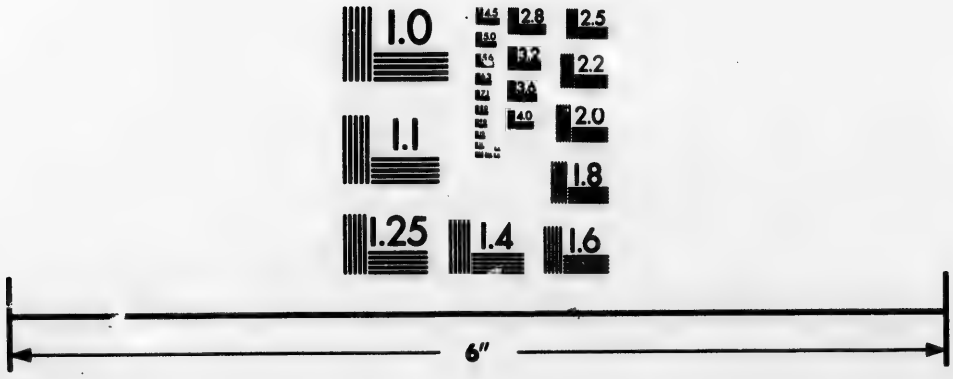

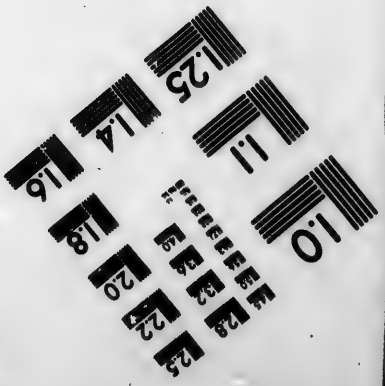

Photographic
Sciences
Corporation

23 WEST MAIN STREET
WEBSTER, N.Y. 14580
(716) 872-4503

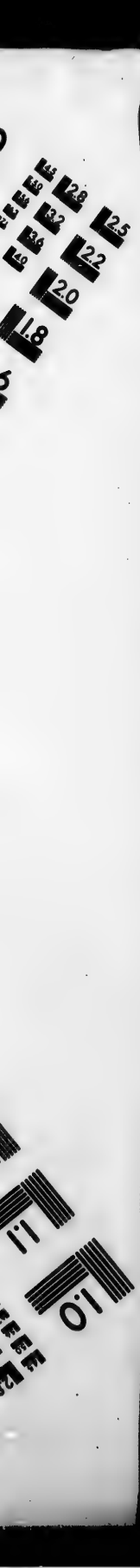
2.8
2.5
3.2
3.6
4.0
2.2
2.0
1.8
1.1
1.0

POST OFFICE DEPARTMENT.—INSIDE SERVICE.

Name.	Present Rank.	Date thereof.	Present Salary.	Date of Birth.	Date of First Appointment.
			$ cts.		
Brenot, Honoré Alexandre...	3rd class clerk.....	2 May '84	550 00	13 June '56	15 Feb. '84
Alford, William.....	3rd class clerk.....	5 May '84	500 00	8 Jan. '50	5 May '84
Curtis, Nathan William.....	3rd class clerk.....	8 May '84	1,000 00	4 Mar. '34	29 Jan. '57
Pope, Charles.....	3rd class clerk.....	30 May '84	860 00	24 Mar. '58	17 Oct. '73
Pelton, James Edward.....	3rd class clerk.....	11 Sept. '84	400 00	24 Feb. '65	8 Sept. '84
Breadner, Robert Walker....	3rd class clerk.....	13 Sept. '84	450 00	13 Jan. '65	13 Sept. '84
Conroy, Joseph Matthew....	Proby. 3rd class clerk..	30 Sept. '84	400 00	12 Nov. '63	30 Sept. '84
Robertson, Charles Robert...	Proby. 3rd class clerk..	1 Oct. '84	400 00	17 Apr. '61	1 Oct. '84
Stevenson, James S.....	Proby. 3rd class clerk..	19 Oct. '84	400 00	15 Nov. '63	13 Oct. '84
Weldon, Edward Dixon.....	Proby. 3rd class clerk..	20 Oct. '84	400 00	15 July '63	20 Oct. '84
Prendergast, Jérémie.....	Proby. 3rd class clerk..	1 Jan. '85	400 00	7 Sept. '64	1 Jan. '85
Jackson, John Anderson	Proby. 3rd class clerk..	1 Apr. '85	450 00	4 Feb. '64	1 Apr. '85
Merrick, Kathleen.....	Proby. 3rd class clerk..	1 Apr. '85	400 00	6 Oct. '61	1 Apr. '85
Traversy, Isidore.....	3rd class clerk.....	1 May '85	850 00	26 Sept. '54	1 May '74
Robinson, Lucy.....	Proby. 3rd class clerk..	1 June '85	400 00	24 Jan. '61	1 June '85
Regan, Patrick.....	Proby. 3rd class clerk..	17 June '85	400 00	21 Oct. '65	17 June '85
Plunkett, George Lynn.....	3rd class clerk.....	1 July '85	800 00	24 Dec. '57	4 Aug. '73
Bennett, Maurice.....	Messenger.....	15 June '63	500 00	—— '39	—— '60
Dodd, John.....	Messenger.....	25 Apr. '79	500 00	16 Oct. '26	27 Jan. '76
Graham, Samuel.....	Messenger.....	22 June '81	480 00	—— '47	22 June '81
Courtney, Denis.....	Messenger.....	23 May '82	455 00	—— Mar. '45	23 May '82
Short, Samuel.....	Messenger.....	21 Oct. '84	300 00	21 Mar. '67	21 Oct. '84
Greenfield, Samuel.....	Packer and Sorter.....	1 July '83	500 00	14 Mar. '23	1 July '60
Ferguson, William.....	Packer and Sorter.....	1 July '83	500 00	27 Mar. '43	15 Oct. '75
Clark, Charles Allnactt.....	Packer and Sorter.....	1 July '83	500 00	18 June '35	1 July '83
Cooch, William.....	Packer and Sorter.....	1 July '83	485 00	30 May '40	5 Aug. '72
Galvin, Michael.....	Packer and Sorter.....	1 July '83	470 00	13 May '45	1 Oct. '74
Hartnedy, Timothy.....	Packer and Sorter.....	1 July '83	470 00	1 Nov. '30	28 Dec. '70
Caffarati, Thomas Angelo...	Packer and Sorter.....	1 July '83	455 00	9 Oct. '41	21 Dec. '76
Elbourne, George.....	Packer and Sorter.....	1 July '83	455 00	7 Jan. '44	1 Sept. '77
Briggs, John.....	Packer and Sorter.....	1 July '83	440 00	31 Aug. '49	1 July '78
Barrett, James.....	Packer and Sorter.....	1 July '83	425 00	—— '60	1 Apr. '81

POST OFFICE DEPARTMENT.—INSIDE SERVICE.

Name.	Present Rank.	Date thereof.	Present Salary.	Date of Birth.	Date of First Appointment.
			$ cts.		
Morse, Alfred	Packer and Sorter	1 July '83	425 00	27 Oct. '40	1 May '81
Clarabut, Daniel	Packer and Sorter	1 July '83	425 00	27 Oct. '49	10 July '76
Elliott, James Henry	Packer and Sorter	1 July '83	425 00	14 May '43	16 July '72
Laurie, John Burnet	Packer and Sorter	1 July '83	360 00	19 May '33	2 July '82
Marier, Joseph	Packer and Sorter	17 June '83	470 00	14 Feb. '50	1 Jan. '80
Bell, William	Packer and Sorter	28 June '83	360 00	28 July '68	28 June '83
Wheatley, Ambrose	Packer and Sorter	21 Sept. '83	330 00	17 Aug. '61	21 Sept.' 83
Goulden, Daniel Henry	Packer and Sorter	26 Sept. '83	330 00	15 Aug. '60	24 Sept. '83
Bradley, John	Packer and Sorter	24 Mar. '84	330 00	27 May '56	10 Mar. '84
Mahon, Martin Joseph	Packer and Sorter	1 Apr. '84	330 00	16 Aug. '59	10 Mar. '84
Bell, John	Packer and Sorter	21 Oct. '84	500 00	25 Apr. '46	19 June '72

POST OFFICE DEPARTMENT.—OUTSIDE SERVICE.

Marine Mail Service.

Bowes, William Flavelle	1st cl. Marine Mail C'k	14 Apr. '66	1,000 00	23 May '36	16 Mar. '56
Green, Samuel Turner	1st cl. Marine Mail C'k	1 Aug. '66	1,000 00	19 Apr. '18	13 Apr. '60
Ferguson, James	1st cl. Marine Mail C'k	1 Apr. '66	1,000 00	Apr. '34	26 Mar. '61
O'Hara, James	1st cl. Marine Mail C'k	1 May '70	1,000 00	26 Apr. '36	8 June '65
Tilstone, Charles Harry E.	1st cl. Marine Mail C'k	1 Oct. '73	800 00	10 Mar. '30	20 May '71
Mickleburgh, Francis Hunt.	1st cl. Marine Mail C'k	1 Nov. '74	800 00	30 Sept. '42	17 Sept. '70
Bent, Frank Pierce	1st cl. Marine Mail C'k	14 Mar. '82	800 00	7 May '56	7 June '72

Chief Inspector's Office.

Dewé, John	Chief Inspector	25 May '70	2,800 00	5 July '21	5 July '43
Maingy, Lefevre Anstruther	1st class clerk	1 Jan. '82	1,250 00	17 Nov. '47	15 Nov. '75

Toronto Division.

Sweetman, Matthew	Inspector	13 June '57	2,600 00	17 Oct. '31	1 July '52
Burnham, George Albert	Assistant Inspector	6 July '80	1,450 00	18 Apr. '41	30 July '61
Griffith, William Edward	1st class clerk	1 Oct. '74	1,400 00	20 Nov. '36	11 Jan. '62
Gurnett, George Thomas B.	2nd class clerk	1 July '79	1,170 00	27 Oct. '42	18 Oct. '73

POST OFFICE DEPARTMENT.—OUTSIDE SERVICE.

Toronto Division—Continued.

Name.	Present Rank.	Date thereof.	Present Salary.	Date of Birth.	Date of First Appointment.
			$ cts.		
Greaves, Walter	2nd class clerk	1 May '81	1,090 00	10 Dec. '51	19 May '79
Henry, John	2nd class clerk	1 Apr. '82	1,050 00	13 Jan. '54	13 Feb. '73
Crocker, William	2nd class clerk	1 June '82	1,050 00	15 June '53	21 June '72
Smallpiece, Henry William	3rd class clerk	21 May '79	800 00	6 Feb. '27	21 May '79
Sweetman, George Booker	3rd class clerk	19 Apr. '84	440 00	13 Mar. '63	7 Apr. '84
McKillop, John	Messenger	4 Jan. '82	490 00	28 Aug. '44	4 Jan. '82
Harper, James Frederick	Mail Transfer Agent	9 Aug. '84	400 00	31 July '57	9 Aug. '84
Scholes, Adam	Mail Transfer Agent	5 June '85	430 00	17 Nov. '57	15 Sept. '80
Winstanley, Charles James H	Prob. Chf Ry. Mail C'k	1 July '84	1,000 00	29 Apr. '47	12 Nov. '67
Saulter, Joseph	1st class Ry. Mail Clerk	1 Oct. '73	960 00	22 May '32	16 Aug. '58
McCormick, Thomas	1st class Ry. Mail Clerk	1 Oct. '73	960 00	28 May '23	4 Sept. '55
Bennett, John Othniel	1st class Ry. Mail Clerk	1 Mar. '74	960 00	14 May '31	24 June '64
Beatty, William	1st class Ry. Mail Clerk	1 May '75	960 00	14 Dec. '39	19 Mar. '60
Ashdown, William C.	1st. class Ry. Mail Clerk	1 Sept. '79	960 00	11 Nov. '23	12 Apr. '66
Tyner, Frederick	1st class Ry. Mail Clerk	1 Sept. '79	960 00	29 Oct. '37	5 June '66
Burns, George Ferrier	1st class Ry. Mail Clerk	1 Sept. '79	960 00	4 Aug. '35	5 June '66
Shaw, George Alexander	1st class Ry. Mail Clerk	1 Oct. '79	960 00	24 June '43	2 May '67
Birchall, Thomas Shivers	1st class Ry. Mail Clerk	1 Oct. '79	960 00	27 Oct. '33	22 Jan. '68
Byrne, Lawrence Vincent	1st class Ry. Mail Clerk	1 July '84	960 00	June '	12 Oct. '71
Noble, William	2nd class Ry. Mail Clerk	1 Jan. '73	800 00	3 Jan.	7 Jan. '71
Egan, John	2nd class Ry. Mail Clerk	1 Jan. '73	800 00	20 Aug. '35	8 Aug. '68
Thompson, Andrew	2nd class Ry. Mail Clerk	1 July '74	800 00	14 Aug. '30	1 July '72
Dundas, James	2nd class Ry. Mail Clerk	1 Dec. '74	800 00	25 Aug. '45	25 Nov. '72
Costello, Peter John	2nd class Ry. Mail Clerk	1 Apr. '76	800 00	9 July '39	5 Jan. '74
Skelly, Dennis Joseph	2nd class Ry. Mail Clerk	1 Oct. '77	720 00	11 Aug. '50	4 Mar. '75
McLeod, John Edmond	2nd class Ry. Mail Clerk	1 July '79	720 00	3 June '54	1 Apr. '76
Findlay, Alexander	2nd class Ry. Mail Clerk	1 July '79	720 00	10 Aug. '42	30 Oct. '76
Bell, Charles Thomas	2nd class Ry. Mail Clerk	9 Oct. '79	720 00	Oct. '42	2 June '79
Matthews, George	2nd class Ry. Mail Clerk	1 Jan. '78	720 00	17 June '45	1 Jan. '76
Higgins, Frank O'Connor	2nd class Ry. Mail Clerk	1 Nov. '80	720 00	24 Aug. '58	1 Oct. '78
Beatty, Alexander	2nd class Ry. Mail Clerk	1 Jan. '81	720 00	13 Oct. '57	23 Dec. '78

POST OFFICE DEPARTMENT.—OUTSIDE SERVICE.

Toronto Division—Continued.

Name.	Present Rank.	Date thereof.	Present Salary.	Date of Birth.	Date of First Appointment.
			$ cts		
Boyle, Edwin Osmund	2nd class Ry. Mail Clerk	1 Oct. '81	720 00	12 May '60	22 Aug. '79
Platt, William Meredith	2nd class Ry. Mail Clerk	1 Sept. '81	720 00	8 Aug. '48	1 Sept. '79
Elliott, Nelson Frame	2nd class Ry. Mail Clerk	1 Feb. '82	720 00	14 Jan. '58	13 Jan. '80
O'Connor, William	2nd class Ry. Mail Clerk	1 Feb. '82	720 00	12 Nov. '38	13 Jan. '80
Smith, William Burton	2nd class Ry. Mail Clerk	1 Aug. '82	640 00	31 Dec. '57	13 July '80
Little, James	2nd class Ry. Mail Clerk	1 July '83	640 00	18 Sept. '45	20 Dec. '80
McArthur, William	2nd class Ry. Mail Clerk	1 June '81	720 00	28 Sept. '53	29 Apr. '79
Griffin, Gilbert Wakefield	2nd class Ry. Mail Clerk	1 Sept. '81	720 00	21 Oct. '47	5 Aug. '78
Jones, Albert	2nd class Ry. Mail Clerk	1 Dec. '72	800 00	1 Aug. '40	17 Sept. '70
Kelly, David Biggs	Prob. 2nd cl. Ry. M. C'k	1 July '84	600 00	28 July '40	10 July '82
O'Loane, John Thomas	Prob. 2nd cl. Ry. M. C'k	1 July '85	600 00	23 Sept. '50	30 Apr. '82
Coleman, Charles	3rd class Ry. Mail Clerk	10 Feb. '81	520 00	28 Sept. '53	10 Feb. '81
Pringle, James	3rd class Ry. Mail Clerk	26 June '82	520 00	24 Mar. '52	26 June '82
Harris, George Michael	3rd class Ry. Mail Clerk	26 June '82	520 00	7 Sept. '60	26 June '72
Clarke, Francis Carlisle	3rd class Ry. Mail Clerk	30 June '82	520 00	13 Mar. '62	15 July '81
Kelly, James	3rd class Ry. Mail Clerk	10 July '82	520 00	27 Dec. '54	10 July '82
Little, William John	3rd class Ry. Mail Clerk	25 May '83	520 00	29 Oct. '62	25 May '83
Smellie, William	3rd class Ry. Mail Clerk	14 June '83	520 00	9 Feb. '42	2 Oct. '78
Freel, Edwin Jerome	3rd class Ry. Mail Clerk	15 Feb. '84	480 00	20 Oct. '60	15 Feb. '84
Ramsey, William James	3rd class Ry. Mail Clerk	1 Aug. '84	480 00	15 Feb. '59	29 July '84
Richardson, William	3rd class Ry. Mail Clerk	6 Sept. '84	480 00	2 June '56	6 Sept. '84
Mollard, John Thomas	3rd class Ry. Mail Clerk	1 Jan. '85	480 00	20 May '61	1 Jan. '85
Cheyne, Andrew Joseph	3rd class Ry. Mail Clerk	1 Feb. '85	480 00	10 Apr. '61	1 Feb. '85

London Division.

Barker, Robert William	Inspector	25 May '70	2,400 00	13 Jan. '39	21 Nov. '57
Fisher, Charles Edward	Assistant Inspector	1 June '81	1,450 00	13 Apr. '49	10 Nov. '68
Thompson, Andrew	1st class clerk	1 Nov. '76	1,300 00	12 Jan. '28	1 July '60
Blair, William	2nd class clerk	1 July '84	950 00	22 Dec. '48	7 June '72
Mercer, Robert Graham	3rd class clerk	1 July '79	800 00	18 Oct. '54	13 Jan. '72

POST OFFICE DEPARTMENT.—OUTSIDE SERVICE.

London Division—Continued.

Name.	Present Rank.	Date thereof.	Present Salary.	Date of Birth.	Date of First Appointment.
			$ cts.		
Hampton, George	3rd class clerk	1 Apr. '80	800 00	17 Nov. '46	1 Nov. '77
Matthews, Frederick William	3rd class clerk	1 Apr. '82	720 00	11 Oct. '57	1 Aug. '75
Johnson, Joseph	3rd class clerk	11 Apr. '83	480 00	1 Apr. '54	16 Jan. '83
McNeil, Robert	Messenger	15 Feb. '80	490 00	15 Mar. '46	15 Feb. '80
Purdon, Percy	1st class Ry. Mail Clerk	1 July '57	960 00	6 Sept. '27	15 Mar. '54
Rorison, Basil Dunbar D.	1st class Ry. Mail Clerk	1 July '57	960 00	19 July '34	11 Nov. '56
Wynn, John	1st class Ry. Mail Clerk	1 July '57	960 00	5 Oct. '31	1 Nov. '54
McWhinney, Arthur Gordon	1st class Ry. Mail Clerk	1 Oct. '65	960 00	22 Dec. '37	23 Dec. '56
Matthews, William	1st class Ry. Mail Clerk	1 Oct. '68	960 00	25 Sept. '37	15 Oct. '56
Wright, Joshua Garrard	1st class Ry. Mail Clerk	1 Oct. '69	960 00	16 May '36	18 May '57
Cousins, Hugh	1st class Ry. Mail Clerk	1 Nov. '73	960 00	8 Feb. '37	10 July '66
Essex, Theodore James	1st class Ry. Mail Clerk	1 May '75	960 00	18 Jan. '41	22 Sept. '65
Mitchell, William	1st class Ry. Mail Clerk	1 July '84	960 00	27 Dec. '51	24 Oct. '70
Yorick, John	1st class Ry. Mail Clerk	1 July '84	960 00	14 May '48	29 Feb. '72
Edgar, William	1st class Ry. Mail Clerk	1 July '84	960 00	7 May '47	13 Jan. '72
O'Meara, Timothy James	2nd class Ry. Mail Clerk	1 Aug. '74	800 00	17 July '48	7 Apr. '70
Wright, Richard Pennefather	2nd class Ry. Mail Clerk	1 Apr. '75	800 00	16 May '54	21 Mar. '73
Flynn, John	2nd class Ry. Mail Clerk	1 Apr. '76	800 00	4 June '51	29 Dec. '73
Mitchell, John	2nd class Ry. Mail Clerk	1 Feb. '77	800 00	10 Apr. '32	21 Sept. '74
Gemmill, Francis Alexander	2nd class Ry. Mail Clerk	1 June '77	800 00	1 Apr. '46	6 May '74
McLaren, James William	2nd class Ry. Mail Clerk	27 Mar. '78	720 00	4 Nov. '53	28 Jan. '73
Doyle, James Joseph	2nd class Ry. Mail Clerk	1 Jan. '80	720 00	13 June '52	16 Aug. '77
Tye, William Daniel	2nd class Ry. Mail Clerk	1 July '80	720 00	5 Oct. '59	29 Oct. '77
Cousins, Walter	2nd class Ry. Mail Clerk	1 Aug. '81	720 00	18 Apr. '57	10 July '79
Rogers, Edward O'Brien	2nd class Ry. Mail Clerk	1 Nov. '81	720 00	29 Nov. '59	20 Oct. '79
Elliott, James Lewis Gordon	2nd class Ry. Mail Clerk	2 June '82	640 00	Sept. '42	12 June '80
Scanlan, John Francis	2nd class Ry. Mail Clerk	1 July '80	720 00	17 Sept. '49	4 June '78
Cleary, William Ambrose	2nd class Ry. Mail Clerk	1 Jan. '84	640 00	4 Mar. '47	12 Jan. '82
Farrow, John Moses	2nd class Ry. Mail Clerk	1 July '84	600 00	2 Dec. '61	1 June '81
Coulter, Archibald F	2nd class Ry. Mail Clerk	1 July '84	600 00	6 Jan. '60	23 Mar. '83
McLean, Duncan John	2nd class Ry. Mail Clerk	1 July '84	600 00	16 Aug. '63	23 Mar. '83

POST OFFICE DEPARTMENT.—OUTSIDE SERVICE.

London Division—Continued.

Name.	Present Rank.	Date thereof.	Present Salary.	Date of Birth.	Date of First Appointment.
			$ cts.		
Dawson, Joseph	2nd class Ry. Mail Clerk	1 July '84	600 00	14 Jan. '64	25 June '82
Elliott, Herbert	3rd class Ry. Mail Clerk	1 Jan. '81	520 00	Apr. '59	1 Jan. '81
Arland, William Henry	3rd class Ry. Mail Clerk	6 May '82	520 00	14 Feb. '62	21 Apr. '82
Casgrain, Joseph Philip	3rd class Ry. Mail Clerk	10 May '82	520 00	16 Mar. '61	8 Mar. '82
Pufdon, William	3rd class Ry. Mail Clerk	23 Mar. '83	520 00	3 Feb. '65	23 Mar. '83
McMillan, William Jenning	3rd class Ry. Mail Clerk	1 Oct. '83	480 00	31 May '48	1 Oct. '83
Northwood, Alexander	3rd class Ry. Mail Clerk	5 Nov. '83	480 00	25 Nov. '56	5 Nov. '83
Sinclair, Coll McLean	3rd class Ry. Mail Clerk	24 Nov. '83	480 00	13 Mar. '59	24 Nov. '83
Young, George William	3rd class Ry. Mail Clerk	24 Nov. '83	480 00	24 Mar. '59	24 Nov. '83
McNeal, William Lewis	3rd class Ry. Mail Clerk	21 Dec. '83	480 00	20 Oct. '63	21 Dec. '83
Corcoran, John	3rd class Ry. Mail Clerk	22 Apr. '84	480 00	17 Mar. '59	22 Apr. '84

Barrie Division.

Spry, Daniel	Inspector	26 May '76	2,200 00	29 Nov. '35	19 Apr. '54
Henderson, James	Asst. Inspector	14 Dec. '77	1,250 00	14 Jan. '42	16 Dec. '71
Forsyth, John	1st class clerk	1 July '76	1,200 00	26 Mar. '36	25 Mar. '58
Mason, George John	2nd class clerk	1 Sept. '76	1,200 00	20 Sept. '30	1 Feb. '55
Ward, James	3rd class clerk	1 July '82	560 00	20 Aug. '44	17 Apr. '80
Powell, John	3rd class clerk	1 July '82	520 00	10 Sept. '45	8 Apr. '82
Boys, Thomas Ross	Proby. 3rd class clerk	1 July '85	400 00	17 Mar. '64	6 Apr. '85
Harris, John	Messenger	13 Nov. '79	490 00	14 Apr. '25	13 Nov. '79
McCarthy, Alexander	Chief Ry. Mail Clerk	1 July '76	1,500 00	16 Dec. '26	5 July '52
Hynes, Patrick	1st class Ry. Mail Clerk	1 Nov. '79	960 00	1 May '30	18 May '64
Kelly, Mathew Eyre	2nd class Ry. Mail Clerk	1 Jan. '73	800 00	10 May '42	16 Jan. '71
Leslie, John Samuel	2nd class Ry. Mail Clerk	1 Aug. '74	800 00	18 July '51	— Oct. '71
Murray, Robert	2nd class Ry. Mail Clerk	1 Jan. '75	800 00	22 Sept. '40	8 July '73
O'Connor, James	2nd class Ry. Mail Clerk	1 Feb. '81	720 00	24 Dec. '42	11 Jan. '79
Skelly, Edward Joseph	2nd class Ry. Mail Clerk	1 Feb. '81	720 00	6 Jan. '54	11 Jan. '79
Martin, Thomas	2nd class Ry. Mail Clerk	1 Mar. '81	720 00	26 Sept. '41	11 Jan. '79
Mason, Thomas	2nd class Ry. Mail Clerk	1 Aug. '81	720 00	28 Sept. '54	28 June '79

POST OFFICE DEPARTMENT.—OUTSIDE SERVICE.

Barrie Division—Continued.

Name.	Present Rank.	Date thereof.	Present Salary.	Date of Birth.	Date of First Appointment.
			$ cts.		
Bennett, John Henry	2nd class Ry. Mail Clerk	1 Aug. '81	720 00	1 June '57	28 June '79
Dunn, Thomas	2nd class Ry. Mail Clerk	1 Nov. '81	640 00	14 Aug. '43	29 Oct. '79
Moloney, Michael	2nd class Ry. Mail Clerk	1 Aug. '82	640 00	21 Oct. '57	23 June '80
Stokes, William	2nd class Ry. Mail Clerk	1 July '83	640 00	7 June '44	29 Dec. '80
Lagate, James	3rd class Ry. Mail Clerk	10 Dec. '80	520 00	1 Oct. '56	10 Dec. '80
Cunningham, James David	3rd class Ry. Mail Clerk	23 May '82	520 00	4 May '62	23 May '82
Pierson, Charles	3rd class Ry. Mail Clerk	26 June '82	520 00	29 Mar. '54	26 June '82
McDonald, Lowther P. M.	3rd class Ry. Mail Clerk	26 June '82	520 00	26 Oct. '59	26 June '82
Golden, John Joseph	3rd class Ry. Mail Clerk	30 June '82	520 00	15 Nov. '55	30 June '82
Atkins, John James	3rd class Ry. Mail Clerk	24 Nov. '83	480 00	29 Dec. '52	24 Nov. '83
Duffy, Patrick Joseph	3rd class Ry. Mail Clerk	24 Nov. '83	560 00	26 May '60	10 Dec. '78
Leadley, William	3rd class Ry. Mail Clerk	1 Dec. '84	480 00	31 May '60	1 Dec. '84
Swan, William Henry	3rd class Ry. Mail Clerk	1 Dec. '84	480 00	7 Feb. '58	1 Dec. '84

Kingston Division.

Griffin, Gilbert Elliott	Inspector	1 July '80	2,400 00	20 Aug. '20	1 Oct. '37
Jones, Allan	Assistant Inspector	14 Aug. '79	1,250 00	5 Aug. '47	1 Sept. '69
Meagher, Jeremiah	2nd class clerk	1 July '74	1,200 00	14 Feb. '14	1 Feb. '65
Macarow, Philip Henry	2nd class clerk	1 Nov. '81	1,040 00	7 Jan. '58	17 Mar. '73
Hopkirk, John Ewart	2nd class clerk	1 July '82	1,150 00	26 Nov. '50	8 Feb. '71
Strange, James Campbell	3rd class clerk	—— '82	560 00	24 Sept. '62	10 Dec. '79
Scobell, Frederick	2nd class Ry. Mail Clerk	1 Oct. '81	720 00	10 June '48	22 Aug. '79
Hayland, John	3rd class Ry. Mail Clerk	24 Nov. '81	520 00	28 Dec. '30	24 Nov. '81
Ketcheson, Henry Freeman	3rd class Ry. Mail Clerk	1 Dec. '84	480 00	25 Oct. '62	21 Aug. '83
Walker, David James, jr.	3rd class Ry. Mail Clerk	31 Dec. '84	480 00	25 Apr. '62	31 Dec. '84
Doller, Willet Jacob	3rd class Ry. Mail Clerk	1 Feb. '85	480 00	27 June '65	1 Feb. '85

Ottawa Division.

French, Thomas Patrick	Inspector	15 Sept. '73	2,400 00	July '26	17 Sept. '55
Bolduc, Archelas	Assistant Inspector	1 Jan. '84	1,250 00	27 Nov. '58	8 Mar. '79

POST OFFICE DEPARTMENT.—OUTSIDE SERVICE.

OTTAWA DIVISION—Continued.

Name.	Present Rank.	Date thereof.	Present Salary.	Date of Birth.	Date of First Appointment.
			$ cts.		
LeSueur, Charles Philip.....	1st class clerk.....	1 Jan. '84	1,300 00	8 Dec. '47	1 Mar. '74
Moloney, Daniel.....	2nd class clerk	1 July '84	950 00	22 Nov. '41	28 Mar. '71
O'Connor, John Francis.....	Proby. 2nd class clerk..	1 July '85	900 00	30 June '54	24 Nov. '74
Bruce, David Arthur.....	3rd class clerk.....	21 July '84	400 00	26 Aug. '60	21 July '84
Thompson, James Donald ...	1st class Ry. Mail Clerk	1 Oct. '66	960 00	29 Aug. '33	28 Jan. '57
Gordon, Edward.....	1st class Ry. Mail Clerk	1 Apr. '76	960 00	12 Aug. '33	5 June '66
Burnham, William Frederick	1st class Ry. Mail Clerk	23 Jan. '82	960 00	28 July '44	17 Dec. '66
Gorrell, George Taylor.....	1st class Ry. Mail Clerk	1 Mar. '82	960 00	24 Oct. '44	27 Dec. '73
Peden, Robert.....	1st class Ry. Mail Clerk	1 July '84	960 00	14 May '49	5 Jan. '71
Chevrier, Joseph Alphonse ..	2nd class Ry. Mail Clerk	1 Mar. '79	720 00	9 Aug. '40	12 Feb. '79
Legendre, Jean Baptiste Z...	2nd class Ry. Mail Clerk	1 July '80	720 00	2 Dec. '38	23 Apr. '78
Leclair, Adolphus.....	2nd class Ry. Mail Clerk	23 Jan. '82	720 00	2 Feb. '40	9 Mar. '77
Montgomery, Robert.....	2nd class Ry. Mail Clerk	1 Mar. '82	720 00	24 May '54	9 Feb. '80
Curran, Charles.....	2nd class Ry. Mail Clerk	1 Oct. '81	720 00	18 Apr. '48	22 Aug. '79
Maingy, Philip Anstruther..	2nd class Ry. Mail Clerk	1 June '83	760 00	18 June '49	25 Oct. '71
Casgrain, Louis Charles A...	2nd class Ry. Mail Clerk	1 Apr. '84	750 00	1 May '51	14 Aug. '74
Gillessie, Joseph Bennett....	2nd class Ry. Mail Clerk	1 July '84	640 00	15 Aug. '51	1 Sept. 78
Plumb, Charles.....	2nd class Ry. Mail Clerk	1 July '84	640 00	9 Sept. '55	23 May '82
Smith, Frederick Howard....	2nd class Ry. Mail Clerk	2 June '84	600 00	2 Dec. '59	2 June '84
Macdonald, Henry.....	Probationary 2nd class Ry. Mail Clerk.....	1 Oct. '84	600 00	30 Oct. '57	1 Oct. '84
Gillies, Hector Patterson....	3rd class Ry. Mail Clerk	6 Nov. '83	520 00	24 Feb. '56	25 Jan. '53
Houston, Stewart.....	3rd class Ry. Mail Clerk	15 Feb. '84	480 00	2 Mar. '63	10 Jan. '84
Griffith, John.....	3rd class Ry. Mail Clerk	30 Apr. '84	480 00	8 July '29	22 Apr. '84
Gass, William Henry.....	Probationary 3rd class Ry. Mail Clerk.....	1 Dec. '84	480 00	5 Nov. '59	9 Apr. '84
Eagleson, John.....	3rd class Ry. Mail Clerk	4 Dec. '84	480 00	12 May '60	4 Dec. '84
Nevins, John James.....	3rd class Ry. Mail Clerk	1 Jan. '85	480 00	6 Mar. '60	1 Jan. '85
Lally, John Joseph.....	3rd class Ry. Mail Clerk	1 Jan. '85	480 00	8 May '63	1 Jan. '85
Coburn, Alexander Hugh J..	3rd class Ry. Mail Clerk	1 Jan. '85	480 00	17 Nov. '62	1 Jan. '85
Hetherington, Jason E.....	Probationary 3rd class Ry. Mail Clerk.....	2 June '85	480 00	29 Jan. '59	2 June '85

POST OFFICE DEPARTMENT.—OUTSIDE SERVICE.

Belleville Post Office.

Name.	Present Rank.	Date thereof.	Present Salary.	Date of Birth.	Date of First Appointment.
			$ cts.		
Meacham, James Hubbard...	Postmaster	30 June '82	1,400 00	18 Nov.'07	30 June '82
Reid, James.....	Assistant Postmaster...	30 June '82	1,100 00	4 May '25	30 June '82
Duncan, Thomas.....	Probationary 2nd class clerk.....	1 Jan. '85	900 00	28 Mar. '61	30 June '82
Gillen, Alfred	3rd class clerk.....	—— '82	520 00	10 May '59	28 June '82
Lazier, Samuel Wilmot	3rd class clerk.....	23 June '84	440 00	25 Nov.'62	23 Nov. '83
Walker, William Blaind	3rd class clerk.....	1 July '84	440 00	28 June '63	15 Jan. 84
Newbery, Isabella Mary.....	3rd class clerk.....	8 Sept.'84	400 00	14 Nov.'54	8 Sept. '84
Embury, William James	3rd class clerk.....	1 Dec. '84	400 00	6 Apr. '56	25 Oct. '82

Hamilton Post Office.

Case, Horatio Nelson	Postmaster.....	17 Nov.'74	2,400 00	11 Nov.'11	17 Nov. '74
Colbeck, Henry	Assistant Postmaster...	1 Nov.'69	1,800 00	24 Oct. '24	1 Sept. '54
Eager, Henry Abram	1st class clerk.....	1 Mar. '82	1,300 00	1 Apr. '32	1 Jan. '54
Burns, Thomas.....	2nd class clerk.....	1 July '71	1,200 00	21 Aug. '40	12 Mar. '64
Bull, George Harcourt	2nd class clerk.....	1 Jan. '85	900 00	8 May '51	1 Feb. '71
Ross, George.....	2nd class clerk.....	1 Jan. '85	900 00	21 Feb. '53	14 June '75
Crisp, Alfred Charles.....	3rd class clerk.....	1 July '79	800 00	17 Jan. '55	17 Mar. '73
Mathews, John Sutherland..	3rd class clerk.....	1 July '79	800 00	3 Aug. '51	12 June '74
Dunnett, Edward Howard...	3rd class clerk.....	1 July '79	800 00	9 Jan. '55	22 July '74
Barber, Benjamin Franklin..	3rd class clerk.....	1 July '79	800 00	6 Sept.'43	9 Oct. '74
Ecclestone, William Robert..	3rd class clerk.....	—— '82	680 00	7 Dec. '56	10 May '75
Dinsse, Henry.....	3rd class clerk.....	—— '82	680 00	4 Nov.'35	10 Oct. '75
Smith, William.....	3rd class clerk.....	—— '82	680 00	31 Jan. '59	11 Nov. '76
O'Donnell, Patrick Joseph...	3rd class clerk.....	—— '82	680 00	19 Mar. '35	7 May '77
Fitzgerald, Robert Michael..	3rd class clerk.....	—— '82	600 00	27 Aug. '57	3 May '79
Flynn, William.....	3rd class clerk.....	—— '82	600 00	3 June '56	13 May '79
Campbell, Donald Denoon...	3rd class clerk.....	—— '82	560 00	6 Nov. '57	22 June '80
Waterman, Walter Lincoln..	3rd class clerk.....	—— '82	520 00	13 July '62	24 Jan. '81
Hill, Harry Frederic.....	3rd class clerk.....	—— '82	520 00	11 Aug. '62	12 Apr. '81
Webber, John Albert.	3rd class clerk.....	—— '82	520 00	10 Dec. '62	24 Oct. '81

POST OFFICE DEPARTMENT.—OUTSIDE SERVICE.

HAMILTON POST OFFICE—Continued.

Name.	Present Rank.	Date thereof.	Present Salary.	Date of Birth.	Date of First Appointment.
			$ cts.		
Filgiano, Henry Edward J...	3rd class clerk.....	—— '82	520 00	7 June '61	27 Mar. '82
Judd, Charles.....	3rd class clerk.....	21 Sept.'83	440 00	5 Dec. '48	19 Sept. '83
Beatty, Oliver.....	3rd class clerk.....	23 Jan. '83	440 00	3 Mar. '67	6 Nov. '83
Morden, Joseph Ralph.....	3rd class clerk.....	15 Feb. '84	440 00	30 Oct. '62	11 Feb. '84
Mackay, Jane Emily Blanche	3rd class clerk.....	23 Dec. '84	400 00	5 Sept.'65	23 Dec. '84
McCulloch, John Oliver.....	3rd class clerk.....	10 Mar. '85	400 00	15 Dec. '67	10 Mar. '85
Harron, Robert James.....	3rd class clerk.....	10 Mar. '84	400 00	9 Dec. '65	10 Mar. '85
Murphy, John.....	Supt. Letter Carrier....	1 Apr. '75	600 00	30 Nov. '58	10 May '75
Austin, Thomas Bernard S..	Letter Carrier.....	10 May '75	600 00	15 Nov. '55	10 May '75
Gore, John.....	Letter Carrier.....	10 May '75	600 00	30 Nov. '32	10 May '75
Fearnside, John Henry.....	Letter Carrier.....	10 May '75	600 00	18 Aug. '58	10 May '75
Flooks, William George.....	Letter Carrier.....	10 May '75	600 00	13 Sept.'32	10 May '75
Coates, Henry Mansfield....	Letter Carrier.....	20 Oct. '75	600 00	25 Oct. '22	20 Oct. '75
Fielding, Charles Walter W.	Letter Carrier.....	3 Nov.'75	600 00	16 Oct. '56	3 Nov. '75
Wilson, Joseph.....	Letter Carrier.....	14 Nov. '76	600 00	11 Mar. '49	14 Nov. '76
Gardner, John.....	Letter Carrier.....	17 Jan. '78	600 00	24 Dec. '30	17 Jan. '78
Stratton, Robert.....	Letter Carrier.....	4 July '78	600 00	25 Oct. '32	4 July '78
Angus, William.....	Letter Carrier.....	20 Jan. '80	460 00	20 Sept.'51	20 Jan. '80
Baillie, John Ezekiel Smith..	Letter Carrier.....	12 Mar. '80	470 00	12 June '59	12 Mar. '80
Rennie, William.....	Letter Carrier.....	20 Mar. '80	470 00	11 Dec. '36	20 Mar. '80
Anstey, Charles.....	Letter Carrier.....	3 Feb. '81	430 00	11 Apr. '61	3 Feb. '81
Dowrie, David Cook.....	Letter Carrier.....	24 Aug. '81	390 00	25 Oct. '56	24 Aug. '81
Loney, Thomas Henry.....	Letter Carrier.....	31 Aug. '81	390 00	29 May '56	31 Aug. '81
Griffin, Andrew.....	Letter Carrier.....	4 May '82	390 00	26 Feb. '45	4 May '82
Dawe, William.....	Letter Carrier.....	28 June '82	390 00	7 Apr. '63	28 June '82
James, William Henry.....	Letter Carrier.....	28 June '82	390 00	5 Oct. '55	28 June '82
Frank, Emil.....	Letter Carrier.....	28 June '82	390 00	28 July '59	28 June '82
North, John Webster.....	Letter Carrier.....	21 Sept.'83	390 00	14 Sept.'53	21 Sept. '83
Stickle, Charles Harris.....	Letter Carrier.....	26 Sept.'83	390 00	25 June '60	26 Sept. '83
Springate, George.....	Letter Carrier.....	4 Dec. '83	390 00	20 June '63	29 Nov. '83
Dawson, Meredith.....	Letter Carrier.....	4 Dec. '83	390 00	30 Aug. '37	4 Dec. '83

POST OFFICE DEPARTMENT.—OUTSIDE SERVICE.

Hamilton Post Office—Continued.

Name.	Present Rank.	Date thereof.	Present Salary.	Date of Birth.	Date of First Appointment.
			$ cts.		
Sevier, Edward	Letter Carrier	7 Jan. '84	390 00	21 Aug. '44	31 Dec. '83
Mundy, William Antipas	Letter Carrier	10 Mar. '84	390 00	19 Nov. '52	4 Mar. '84
Walsh, David	Messenger	1 Oct. '75	540 00	15 Aug. '41	1 Oct. '75

Kingston Post Office.

Shannon, James	Postmaster	6 Jan. '80	1,800 00	2 June '29	6 Jan. '80
Shannon, William	Assistant Postmaster	21 Jan. '70	1,400 00	23 Feb. '24	14 Sept. '59
Kelly, John	1st class clerk	1 Mar. '82	1,300 00	29 Apr. '29	17 June '54
Burns, Robert Taylor	2nd class clerk	1 July '73	1,200 00	27 Nov. '36	5 Dec. '63
Strachan, John George	3rd class clerk	23 Dec. '78	800 00	13 Nov. '32	6 Feb. '73
Smyth, William Stuart	3rd class clerk	4 Sept. '80	800 00	11 June '54	11 Aug. '71
McBride, James	3rd class clerk	— '82	600 00	23 May '51	26 Dec. '78
Renton, John Lockhart	3rd class clerk	— '82	560 00	31 Oct. '56	12 Nov. '79
Pense, James Phillips	3rd class clerk	1 Jan. '80	680 00	31 Dec. '50	26 Sept. '75
Voigt, Frederick Charles	3rd class clerk	— '82	520 00	18 Apr. '60	16 Dec. '81
McDonald, Frank	3rd class clerk	— Dec. '83	800 00	17 Apr. '36	27 Mar. '75
D'Arcy, Robert James	3rd class clerk	11 Apr. '75	440 00	16 May '62	19 Apr. '84
Moore, Thomas	3rd class clerk	12 Feb. '85	400 00	6 Dec. '56	12 Feb. '85
Miller, Albert Henry	Letter Carrier	28 Dec. '78	510 00	12 Sept. '51	28 Dec. '78
Collins, John	Letter Carrier	1 Jan. '80	470 00	8 Dec. '47	24 Mar. '79
Lewers, Robert	Letter Carrier	28 June '82	390 00	26 Feb. '47	28 June '82
O'Reilly, William James	Letter Carrier	1 Dec. '84	360 00	24 Aug. '65	1 Dec. '84
Howland, Patrick Joseph	Letter Carrier	1 Dec. '84	360 00	18 Oct. '65	1 Dec. '84
Dunbar, Henry	Messenger	18 Feb. '71	540 00	15 Apr. '21	18 Feb. '71

London Post Office.

Dawson, Richard Joseph C.	Postmaster	1 June '81	2,200 00	3 Oct. '35	13 July '52
Sharman, John Denis	Assistant Postmaster	1 June '81	1,600 00	29 Dec. '32	1 Feb. '59
Dalton, Henry Dixon	1st class clerk	1 Mar. '82	1,300 00	28 Apr. '43	5 Aug. '61
Hunter, John	2nd class clerk	1 July '79	1,170 00	19 Oct. '25	8 Aug. '66

POST OFFICE DEPARTMENT.—OUTSIDE SERVICE.

London Post Office—Continued.

Name.	Present Rank.	Date thereof.	Present Salary.	Date of Birth.	Date of First Appointment.
			$ cts.		
Matthews, Richard Fitzgerald	2nd class clerk	1 July '79	1,170 00	1 Nov. '32	26 Dec. '66
Hevey, Christopher	2nd class clerk	— '82	900 00	29 Sept. '55	26 Feb. '80
Ward, John	3rd class clerk	1 July '79	800 00	7 Oct. '54	7 June '72
Ashton, Alfred Edwin	3rd class clerk	1 July '79	800 00	15 Dec. '38	3 June '74
Shanly, Charles James N.	3rd class clerk	— '82	800 00	20 Dec. '19	13 Jan. '72
McNeil, Neil	3rd class clerk	1 Apr. '82	720 00	20 Oct. '49	1 Apr. '78
Lawless, Lawrence	3rd class clerk	— '82	600 00	4 Sept. '47	26 May '79
Wheeler, Frederick Charles	3rd class clerk	— '82	520 00	7 Sept. '55	11 May '81
Nicholls, William	3rd class clerk	— '82	600 00	4 Mar. '52	13 June '79
Skinner, William Henry	3rd class clerk	— '82	520 00	4 Nov. '60	8 Aug. '81
Gunn, Robert Angus	3rd class clerk	— '82	520 00	30 Mar. '60	6 Feb. '82
O'Meara, John	3rd class clerk	— '82	520 00	22 Dec. '64	6 Feb. '83
Murray, James Patrick	3rd class clerk	26 Sept. '83	440 00	11 May '66	26 Sept. '83
Carrother, Arthur	3rd class clerk	1 Jan. '84	440 00	17 Apr. '59	11 Apr. '82
Devinney, Francis Joseph	3rd class clerk	27 Sept. '84	400 00	24 Oct. '59	1 Sept. '84
Percival, James Henry	Prob. 3rd class clerk	1 July '85	400 00	14 Mar. '63	1 July '85
Haystead, Martin	Supt. Letter Carrier	2 Oct. '84	670 00	9 Aug. '53	3 Feb. '80
Kennedy, John	Letter Carrier	19 Apr. '76	600 00	25 Dec. '49	19 Apr. '76
Denahy, John	Letter Carrier	19 Apr. '76	600 00	24 June '29	19 Apr. '76
Beattie, John Nasmyth	Letter Carrier	19 Apr. '76	600 00	4 Jan. '36	19 Apr. '76
Hilton, George	Letter Carrier	19 Apr. '76	600 00	21 Oct. '55	19 Apr. '76
Screaton, John Alexander	Letter Carrier	6 Mar. '77	600 00	20 Sept. '49	6 Mar. '77
Evans, Goodison	Letter Carrier	1 Sept. '77	600 00	12 July '53	1 Sept. '77
Short, William Stephen	Letter Carrier	1 Feb. '80	500 00	20 Aug. '46	1 Feb. '80
Ward, Joseph	Letter Carrier	3 Feb. '80	470 00	18 Nov. '58	3 Feb. '80
Birmingham, Frederick W.	Letter Carrier	1 Feb. '81	430 00	9 Jan. '56	1 Feb. '81
Burns, William Patrick	Letter Carrier	12 May '81	420 00	6 Dec. '54	12 May '81
Brennan, Thomas	Letter Carrier	26 June '82	390 00	23 Nov. '62	26 June '82
Phillips, Percy	Letter Carrier	26 June '82	390 00	17 Apr. '57	26 June '82
Bartlett, Thomas William	Letter Carrier	26 June '82	390 00	19 Aug. '51	26 June '82
Wilson, John, Jr.	Letter Carrier	26 June '82	390 00	6 May '54	26 June '82

POST OFFICE DEPARTMENT.—OUTSIDE SERVICE.

London Post Office—Continued.

Name.	Present Rank.	Date thereof.	Present Salary.	Date of Birth.	Date of First Appointment.
			$ cts		
Phair, Thomas	Letter Carrier	26 June '82	390 00	10 Nov. '57	26 June '82
Pontey, Francis	Letter Carrier	26 June '82	390 00	29 Oct. '58	26 June '82
Walsh, Robert	Letter Carrier	21 Sept. '83	390 00	27 Mar. '58	26 July '83
Maitland, Malcolm John	Letter Carrier	2 May '84	390 00	17 Nov. '62	29 Mar. '84
Cushing, John	Letter Carrier	9 Aug. '84	360 00	13 Apr. '62	2 June '84
Southcott, William Frederick	Letter Carrier	1 Sept. '84	360 00	9 Feb. '60	1 Sept. '84
Cushing, James Joseph	Letter Carrier	1 Apr. '85	360 00	21 Dec. '54	1 Apr, '85
Nicholson, James	Letter Carrier	1 July '85	360 00	20 July '55	1 July '85
Kern, John Wesley	Box Collector	21 Dec. '74	600 00	7 Oct. '21	21 Dec. '74
Wright, Richard	Box Collector	3 Feb. '80	470 00	7 Sept. '32	3 Feb. '80
O'Meara, Martin	Messenger	1 Apr. '66	590 00	2 Dec. '36	1 Apr. '66

Ottawa Post Office.

Gouin, James Alfred	Postmaster	3 Feb. '85	2,000 00	19 Mar. '35	3 Feb. '85
Hawken, Frank	Assistant Postmaster	20 Feb. '73	1,800 00	4 Nov. '47	1 July '67
French, Fleming	1st class clerk	1 Nov. '82	1,300 00	8 Nov. '39	1 Apr. '58
Bates, Edward Bruce	2nd class clerk	1 Jan. '78	1,200 00	12 Sept. '49	1 July '67
McDermott, Emmett S	2nd class clerk	1 July '79	990 00	26 Dec. '50	5 Nov. '69
O'Connor, Edward John	2nd class clerk	1 July '79	1,170 00	18 Nov. '40	16 Mar. '70
Shaw, Charles	2nd class clerk	1 Jan. '82	1,050 00	18 Oct. '29	14 Feb. '70
Pennock, William Henry	Proby. 2nd class clerk	1 July '85	800 00	29 Nov. '59	30 June '71
Poston, James Glover	3rd class clerk	1 Nov. '76	800 00	8 July '29	2 May '78
Gordon, Daniel Baillie	3rd class clerk	1 July '79	800 00	7 July '53	1 Mar. '72
Mercer, William Otterburn	3rd class clerk	1 July '79	800 00	30 Nov. '56	7 June '72
Smith, Albert Alexander	3rd class clerk	1 July '79	800 00	25 May '57	26 Apr. '73
Wood, Ebin Burns	3rd class clerk	1 July '79	800 00	21 Aug. '56	1 June '71
O'Neill, Hugh	3rd class clerk	1 July '79	800 00	12 Aug. '57	13 Apr. '74
Whitty, Moses	3rd class clerk	1 July '81	760 00	15 Dec. '55	1 Aug. '75
Bartlett, John Henry	3rd class clerk	7 Oct. '78	640 00	9 Aug. '36	7 Oct. '78
Landriau, Eugène	3rd class clerk	4 Jan. '82	520 00	20 Apr. '63	4 Jan. '82

POST OFFICE DEPARTMENT.—OUTSIDE SERVICE.

OTTAWA POST OFFICE—Continued

Name.	Present Rank.	Date thereof.	Present Salary.	Date of Birth.	Date of First Appointment.
			$ cts.		
Poole, Harry	3rd class clerk	12 Jan. '82	680 00	17 Apr. '53	26 Apr. '75
Bradbury, Samuel	3rd class clerk	23 May '82	520 00	11 Aug. '64	18 Feb. '82
Carroll, Henry	3rd class clerk	23 May '82	640 00	20 Feb. '37	2 June '77
Macdonald, Charles William	3rd class clerk	1 Dec. '83	600 00	8 Sept. '40	20 May '78
Yorke, Alexander	3rd class clerk	29 May '85	720 00	24 June '53	27 Feb. '82
Chevrier, Eugène Louis	3rd class clerk	6 Feb. '83	480 00	16 Jan. '60	6 Feb. '83
McQueen, George Robert	3rd class clerk	22 Feb. '83	480 00	16 Dec. '58	22 Feb. '83
Garrett, Lenox	3rd class clerk	20 May '84	540 00	21 Mar. '62	20 May '84
Gallup, Asa Henry	3rd class clerk	24 Nov. '83	440 00	27 Mar. '66	24 Nov. '83
Noël, Louis Elizé	3rd class clerk	15 Feb. '84	440 00	30 Apr. '63	24 Jan. '84
Matthewman, Ernest H	3rd class clerk	24 Mar. '84	440 00	8 Oct. '64	5 Mar. '84
Brophy, William Martin	3rd class clerk	1 May '85	790 00	10 May '56	27 May '73
Myers, Frederick Louis	3rd class clerk	6 Sept. '84	400 00	9 Aug. '66	19 Aug. '84
Gemmill, William Henry M.	3rd class clerk	16 Feb. '85	400 00	25 Nov. '66	16 Feb. '85
Catellier, George	Proby. 3rd class clerk	15 June '85	400 00	24 Mar. '66	13 June '85
Warwicker, Frederick Spurge	Supt. Letter Carrier	18 Nov. '80	800 00	18 May '46	19 Apr. '75
Brown, John	Letter Carrier	8 Nov. '80	600 00	8 Apr. '37	Oct. '51
Larue, Philias	Letter Carrier	15 July '74	600 00	25 Mar. '53	21 Nov. '73
Dolan, Michael	Letter Carrier	10 July '76	600 00	24 June '39	10 July '76
Robert, Pierre	Letter Carrier	17 July '76	600 00	25 Oct. '55	17 July '76
Dupuis, Adolphe	Letter Carrier	3 June '78	600 00	5 Sept. '44	3 June '78
George, Frederick	Letter Carrier	7 Oct. '78	600 00	5 Feb. '52	7 Oct. '78
Cuddie, Thomas	Letter Carrier	9 June '80	460 00	28 July '56	10 May '80
Lamb, William	Letter Carrier	1 Jan. '82	390 00	22 Nov. '58	1 Dec. '81
Egan, Michael James	Letter Carrier	29 Jan. '82	390 00	23 Dec. '62	19 Dec. '81
Favreau, Joseph Napoleon	Letter Carrier	28 Feb. '82	390 00	10 Oct. '54	28 Feb. '82
Larue, Joseph Napoleon	Letter Carrier	21 Sept. '83	390 00	24 Oct. '64	21 Mar. '83
Bédard, Joseph Théodule	Letter Carrier	1 Jan. '84	390 00	16 Oct. '64	1 Dec. '83
Fagan, Michael	Letter Carrier	15 Feb. '84	390 00	29 Sept. '63	11 Feb. '84
Barrow, John	Letter Carrier	8 May '84	390 00	2 Dec. '50	7 May '84
Marion, Nelson	Letter Carrier	6 Sept. '84	360 00	23 June '64	1 Aug. '84

POST OFFICE DEPARTMENT.—OUTSIDE SERVICE.

Ottawa Post Office—Continued.

Name.	Present Rank.	Date thereof.	Present Salary.	Date of Birth.	Date of First Appointment.
			$ cts.		
Pegg, Alfred	Letter Carrier	1 Oct. '84	360 00	3 Apr. '63	22 Sept. '84
Duggan, Hugh Henry	Letter Carrier	1 Dec. '84	360 00	16 Aug. '63	31 Oct. '84
Darcey, William	Box Collector	4 Jan. '75	600 00	19 Nov. '39	4 Jan. '75
Goodwin, William	Box Collector	26 Jan. '75	600 00	24 Apr. '47	8 Jan. '75
Duggan, Henry	Messenger	16 Apr. '75	540 00	16 Mar. '38	16 Apr. '75

Toronto Post Office.

Patteson, Thomas Charles	Postmaster	12 Feb. '79	3,000 00	ct. '36	12 Feb. '79
Carruthers, John	Assistant Postmaster	1 Feb. '74	2,000 00	12 Nov. '31	7 May '52
Davis, John Henry	1st class clerk	1 Jan. '71	1,400 00	18 June '31	7 May '52
Cooper, Alfred	1st class clerk	1 Feb. '75	1,200 00	14 May '34	11 June '55
Moerschfelder, Jacob	1st class clerk	1 Feb. '75	1,400 00	28 Feb. '46	13 Jan. '69
Corke, Alfred	1st class clerk	1 Sept. '79	1,200 00	20 Mar. '25	1 Apr. '56
Thompson, Archibald Graham	1st class clerk	1 Jan. '85	1,200 00	16 Aug. '53	12 Feb. '74
Harstone, Archibald	2nd class clerk	1 Jan. '73	1,200 00	—— '30	30 Mar. '59
Falkiner, Henry Frederick	2nd class clerk	1 Jan. '75	1,200 00	13 Jan. '34	20 Mar. '59
Londen, William	2nd class clerk	1 July '79	1,170 00	4 Dec. '36	12 Nov. '66
Armstrong, Bartholomew M.	2nd class clerk	1 July '79	1,170 00	31 Mar. '49	5 Nov. '67
Monaghan, John	2nd class clerk	1 July '79	1,170 00	15 Apr. '30	12 Nov. '67
Langley, Benjamin	2nd class clerk	1 July '79	1,170 00	31 Jan. '35	22 Dec. '67
Bascom, Benjamin	2nd class clerk	1 July '79	1,170 00	17 Jan. '53	13 Jan. '72
Chadd, Richard Edwin	2nd class clerk	1 July '79	1,170 00	31 Dec. '44	29 Oct. '72
Beatty, Alexander	2nd class clerk	1 July '84	950 00	24 July '42	6 Dec. '69
Riddell, Robert William	2nd class clerk	1 July '84	950 00	24 Jan. '54	10 Feb. '73
Hassard, Richard	2nd class clerk	1 July '84	950 00	15 Mar. '58	2 June '79
Middleton, Alexander T. M.	2nd class clerk	1 July '85	900 00	17 Aug. '53	7 Jan. '71
Macpherson, William	3rd class clerk	1 July '79	800 00	17 Oct. '48	10 Feb. '73
Gorman, James Alphonse	3rd class clerk	1 July '79	800 00	6 Mar. '49	16 Apr. '74
Curran, Alfred	3rd class clerk	1 July '79	800 00	14 Sept. '57	16 Apr. '74
Douglas, William Henry	3rd class clerk	1 July '79	800 00	24 May '51	7 Oct. '74

POST OFFICE DEPARTMENT.—OUTSIDE SERVICE.

TORONTO POST OFFICE—Continued.

Name.	Present Rank.	Date thereof.	Present Salary.	Date of Birth.	Date of First Appointment.
			$ cts.		
Dunbar, John	3rd class clerk	1 July '79	800 00	23 Dec.' 48	29 Dec. '74
Allen, Henry Sherrard	3rd class clerk	1 July '79	800 00	25 Jan. '56	1 Jan. '75
Callaghan, James	3rd class clerk	1 July '79	800 00	15 Nov. '37	1 Aug. '75
Scott, John Hugh	3rd class clerk	1 Jan. '82	800 00	13 July '49	1 Jan. '82
Boulter, Henry	3rd class clerk	11 Jan. '82	720 00	29 Jan. '37	11 Jan. '82
Bonnick, William	3rd class clerk	20 Nov. '76	680 00	29 Nov. '52	20 Nov. '76
Thompson, Robert	3rd class clerk	—— '82	600 00	10 Mar. '59	13 Dec. '78
Aymong, Roch Amyot	3rd class clerk	—— '82	560 00	26 Aug. '63	9 Oct. '79
Thomas, George Arthur	3rd class clerk	—— '82	520 00	2 Apr. '55	23 Oct. '79
Hynes, Michael Edward	3rd class clerk	—— '82	520 00	20 Sept. '62	8 Sept. '80
Bell, William Langley	3rd class clerk	—— '82	520 00	21 May '60	16 July '81
Wright, Joseph	3rd class clerk	—— '82	520 00	14 Jan. '63	29 Nov. '81
Newell, William John	3rd class clerk	—— '82	520 00	29 Sept. '64	26 Dec. '81
Fraser, Joseph Robert	3rd class clerk	—— '82	520 00	22 Mar. '62	3 Apr. '82
Aikins, James	3rd class clerk	—— '82	520 00	5 Apr. '61	12 Aug. '81
Beatty, Albert Edward	3rd class clerk	—— '82	520 00	9 Jan. '54	23 May '82
Riddell, James Albert D	3rd class clerk	6 Feb. '83	480 00	31 Jan. '64	24 Jan. '83
Pinel, Arthur Albert	3rd class clerk	5 Apr. '83	480 00	6 Nov. '59	15 Sept. '82
Lemon, William Edward	3rd class clerk	5 Apr. '83	480 00	11 Aug. '63	12 Sept. '82
Grandfield, James	3rd class clerk	1 July '83	480 00	1 Sept. '61	6 Oct. '82
Kirkpatrick, John Alexander	3rd class clerk	1 July '83	480 00	16 July '64	1[illegible] Feb. '83
Macdonald, Murdoch	3rd class clerk	4 Sept. '83	440 00	3 Oct. '55	30 Aug. '83
Boyd, Massom	3rd class clerk	4 Sept. '83	440 00	28 May '63	1 Sept. '83
Arthurs, William	3rd class clerk	4 Sept. '83	440 00	17 Apr. '52	3 Sept. '83
Pridham, Richard Alfred	3rd class clerk	21 Sept. '83	440 00	21 Oct. '64	18 Apr. '83
Riddle, William	3rd class clerk	21 Sept. '83	440 00	12 July '60	4 June '83
McIntyre, Archibald	3rd class clerk	21 Sept. '83	670 00	7 May '50	3 Oct. '75
Rutherford, James	3rd class clerk	21 Sept. '83	440 00	5 Feb. '52	21 Sept. '83
Johnstone, James Kennedy	3rd class clerk	26 Sept. '83	440 00	28 Oct. '49	1 Sept. '83
Pridham, Richard	3rd class clerk	1 Feb. '84	800 00	27 Aug. '36	1 Jan. '72
Boddy, James Somerville	3rd class clerk	1 Jan. '84	440 00	19 May '53	16 July '83

POST OFFICE DEPARTMENT.—OUTSIDE SERVICE.

TORONTO POST OFFICE—Continued.

Name.	Present Rank.	Date thereof.	Present Salary.	Date of Birth.	Date of First Appointment.
			$ cts.		
Smith, Charles Edmund	3rd class clerk	19 Apr. '84	440 00	8 Dec. '53	19 Apr. '84
Durham, Robert Francis	3rd class clerk	22 Apr. '84	440 00	17 Apr. '63	11 Sept. '83
Dwyer, Henry Alexander	3rd class clerk	22 Apr. '84	440 00	21 Sept. '64	11 Apr. '84
Briggs, James Robert	3rd class clerk	30 Apr. '84	440 00	26 Feb. '47	4 June '83
Sparks, Walter	3rd class clerk	30 Apr. '84	440 00	8 Apr. '63	12 Dec. '83
Spencer, Edward	3rd class clerk	1 July '84	440 00	3 Dec. '63	30 Apr. '84
McCandless, Thomas Holmes	3rd class clerk	21 Oct. '84	400 00	24 Feb. '58	21 Oct. '84
Hynes, William Albert	3rd class clerk	21 Oct. '84	400 00	4 July '66	21 Oct. '84
Patterson, Thomas	3rd class clerk	1 Feb. '85	400 00	24 Dec. '50	30 Dec. '79
Gill, Thomas	3rd class clerk	1 Feb. '85	400 00	11 Nov. '56	8 Feb. '81
Whiteside, James Arthur	Proby. 3rd class clerk	4 June '85	400 00	6 Dec. '66	4 June '85
Clode, John	Letter Carrier	4 Dec. '68	600 00	15 Feb. '23	4 Dec. '68
Foster, William	Letter Carrier	19 June '72	600 00	3 Apr. '37	19 June' 72
Packham, Alfred	Letter Carrier	4 Feb. '74	600 00	26 Aug. '49	24 Feb. '74
Reeves, Charles	Letter Carrier	17 Dec. '74	600 00	24 July '49	17 Feb. '74
Kenny, William	Letter Carrier	17 Dec. '74	600 00	8 Dec. '34	17 Oct. '74
Watkins, John Lloyd	Letter Carrier	17 Dec. '74	600 00	29 July '31	17 Dec. '74
Barnes, James	Letter Carrier	15 Feb. '75	600 00	14 July '29	15 Feb. '75
Cofley, Michael	Letter Carrier	15 Feb. '75	600 00	15 June '49	15 Feb. '75
Curley, Thomas	Letter Carrier	15 Feb. '75	600 00	21 Dec. '28	15 Feb. '75
Weatherbee, Joseph Howe	Letter Carrier	15 Feb. '75	600 00	27 June '42	15 Feb. '75
Yates, George	Letter Carrier	15 Feb. '75	600 00	7 Aug. '35	15 Feb. '75
Williams, Joseph	Letter Carrier	18 May '75	600 00	14 Feb. '50	18 May '75
Stewart, John	Letter Carrier	2 Sept. '76	600 00	26 Apr. '41	2 Sept. '75
Sargent, William Patrick	Letter Carrier	1 July '76	600 00	20 May '42	1 July '76
Stoddart, James	Letter Carrier	9 Aug. '76	600 00	29 Jan. '48	9 Aug. '76
Sullivan, Michael	Letter Carrier	10 Feb. '77	600 00	16 Mar. '48	10 Feb. '77
Moore, Charles Northwood	Letter Carrier	16 July '77	600 00	5 Jan. '42	16 July '77
Culross, Charles	Letter Carrier	28 Feb. '78	600 00	21 Sept. '42	28 Feb. '78
Cuthbertson, James Radcliffe	Letter Carrier	10 June '78	600 00	6 Sept. '48	10 June '78
Murphy, Edward	Letter Carrier	16 May '79	500 00	22 Feb. '56	16 May '79

POST OFFICE DEPARTMENT.—OUTSIDE SERVICE.

TORONTO POST OFFICE—Continued.

Name.	Present Rank.	Date thereof.	Present Salary.	Date of Birth.	Date of First Appointment.
			$ cts.		
Beale, Thomas	Letter Carrier	10 Oct. '79	470 00	16 Mar. '57	10 Oct. '79
Marks, John	Letter Carrier	22 Dec. '79	510 00	24 June '34	9 Feb. '79
Crawford, John	Letter Carrier	22 Dec. '79	470 00	23 Mar. '54	22 Dec. '79
Berney, Thomas	Letter Carrier	6 Jan. '80	470 00	12 Dec. '53	6 Jan. '80
Hodgins, Robert	Letter Carrier	10 Jan. '80	470 00	13 Sept. '53	10 Jan. '80
Jamieson, Robert	Letter Carrier	12 Mar. '80	470 00	12 July '48	12 Mar. '80
Askin, John	Letter Carrier	19 Apr. '80	460 00	17 Mar. '53	19 Apr. '80
Gordon, John	Letter Carrier	22 Nov. '80	430 00	1 Feb. '58	22 Nov. '80
McCandless, John	Letter Carrier	15 Dec. '80	430 00	2 Feb. '54	15 Dec. '80
Sparks, Robert	Letter Carrier	24 Dec. '80	430 00	2 Dec. '59	10 Feb. '80
Kimber, William	Letter Carrier	1 Mar. '81	430 00	31 Dec. '54	4 Feb. '81
Gardiner, Richard Beecher	Letter Carrier	1 Mar. '81	430 00	14 Feb. '60	14 Feb. '81
Flack, jr., David	Letter Carrier	6 Feb. '82	390 00	15 Sept. '61	6 Feb. '82
Durston, Robert	Letter Carrier	22 Mar. '82	390 00	15 July '63	22 Mar. '82
Parry, William Stewart	Letter Carrier	15 Apr. '82	390 00	25 July '59	15 Apr. '82
Jackson, Albert Calvin W.	Letter Carrier	12 May '82	390 00	2 Nov. '57	12 May '82
Loudon, Robert	Letter Carrier	23 May '82	390 00	25 Sept. '59	23 May '82
Kirkpatrick, Robert	Letter Carrier	23 May '82	390 00	14 May '63	23 May '82
Kennedy, Charles	Letter Carrier	28 June '82	390 00	3 Sept. '61	28 June '82
Watson, John	Letter Carrier	27 Mar. '83	390 00	29 Aug. '64	27 Mar. '83
Treloar, Henry	Letter Carrier	5 Apr. '83	390 00	4 Aug. '60	19 Mar. '83
Bowell, Byron Randolph	Letter Carrier	5 Apr. '83	390 00	27 Apr. '55	19 Mar. '83
Meadows, Alfred Henri	Letter Carrier	4 Sept. '83	390 00	24 Sept. '63	4 Sept. '83
Kirk, Frederick	Letter Carrier	21 Sept. '83	390 00	14 Apr. '65	14 Sept. '82
Anderson, John	Letter Carrier	21 Sept. '83	390 00	8 Feb. '64	4 June '83
Swait, Charles Edward	Letter Carrier	10 Mar. '84	390 00	5 Mar. '57	7 Mar. '84
Langstone, William Henry	Letter Carrier	24 Mar. '84	390 00	6 Nov. '55	7 Mar. '84
Woodcock, William Robert	Letter Carrier	19 Apr. '84	390 00	10 May '63	27 Mar. '84
Pollock, George	Letter Carrier	30 Apr. '84	390 00	17 Oct. '54	17 Sept. '83
Reid, Samuel	Letter Carrier	30 Apr. '84	390 00	7 Aug. '56	17 Sept. '83
Haycock, Thomas	Letter Carrier	15 May '84	390 00	4 July '54	15 May '84

POST OFFICE DEPARTMENT.—OUTSIDE SERVICE.

Toronto Post Office—Continued.

Name.	Present Rank.	Date thereof.	Present Salary.	Date of Birth.	Date of First Appointment.
			$ cts.		
Booth, George	Letter Carrier	21 June '84	390 00	12 July '63	27 May '84
Thompson, Charles	Letter Carrier	10 Aug. '84	360 00	28 Dec. '65	6 June '83
Platt, William James	Letter Carrier	10 Aug. '84	360 00	16 Jan. '61	14 July '83
Atkinson, Henry Rowland	Letter Carrier	16 Feb. '85	360 00	27 Jan. '57	16 Feb. '85
Smith, Thomas	Letter Carrier	20 Feb. '85	360 00	1 Dec. '62	20 Feb. '85
Ternent, David Robertson	Letter Carrier	13 Mar. '85	360 00	9 June '61	13 Mar. '85
Weir, Robert	Letter Carrier	1 Apr. '83	360 00	26 Feb. '66	1 Apr. '85
Reid, John	Letter Carrier	1 Apr. '85	360 00	20 Oct. '62	1 Apr. '85
McNair, William Cameron	Letter Carrier	1 May '85	360 00	20 Sept. '60	1 May '85
Smith, Theophilus	Letter Carrier	22 May '85	360 00	18 Mar. '64	20 May '85
Ellis, George	Letter Carrier	1 July '85	360 00	31 Jan. '64	15 Aug. '84
Meadows, Edwin	Letter Carrier	1 July '85	360 00	23 Sept. '60	15 Aug. '84
Butler, John	Letter Carrier	1 July '85	360 00	26 Dec. '56	15 Aug. '84
Baxter, John Alexander	Letter Carrier	1 July '85	360 00	12 Aug. '62	16 Aug. '84
McMordie, Alexander	Letter Carrier	1 July '85	360 00	12 Aug. '54	17 Dec. '84
Ingram, John Albert	Letter Carrier	1 July '85	360 00	16 May '61	4 Apr. '84
Kirk, Robert	Porter	5 Apr. '73	490 00	About '26	5 Apr. '73
Hutty, Robert Howland Gray	Porter	14 Oct. '80	390 00	17 Mar. '62	14 Oct. '80
Parrett, James	Porter	27 Dec. '81	390 00	18 Oct. '51	27 Dec. '81
Reynolds, James Whiteside	Office Keeper	7 Oct. '82	490 00	24 Jan. '40	22 Dec. '79

Windsor Post Office.

Wigle, Alfred	Postmaster	18 Sept. '80	1,400 00	28 July '48	18 Sept. '80
Meloche, François Xavier	Assistant Postmaster	18 Sept. '80	1,100 00	5 Apr. '40	18 Sept. '80
Conway, William Alphonsus	Proby. 2nd class clerk	1 July '85	900 00	27 Oct. '58	18 Sept. '80
Langlois, Albert Charles	3rd class clerk	1 Mar. '82	720 00	17 May '52	18 Sept. '80
O'Connor, Eleanor	3rd class clerk	1 Mar. '82	720 00	17 July '46	18 Sept. '80
Cousins, Alexander Mortimer	3rd class clerk	1 Mar. '82	720 00	26 July '53	18 Sept. '80
Wagner, Elizabeth Rozena	3rd class clerk	—— '82	520 00	1 Oct. '49	18 Sept. '80
Wagner, Mary Antonia	3rd class clerk	—— '82	520 00	8 June '57	18 Sept. '80

POST OFFICE DEPARTMENT.—OUTSIDE SERVICE.

Windsor Post Office—Continued.

Name.	Present Rank.	Date thereof.	Present Salary.	Date of Birth.	Date of First Appointment.
			$ cts.		
Nesbitt, Margaret Wilson...	3rd class clerk.....	—— '82	520 00	28 July '50	12 Apr. '81
Ruthven, Adolphus.....	3rd class clerk.....	—— '82	520 00	3 Mar. '65	30 June '82
McHugh, Peter Joseph.....	3rd class clerk.....	4 June '83	480 00	About '61	4 June '83
Beuglett, Charles	3rd class clerk.....	13 June '83	480 00	2 Nov. '60	13 June '83
Egan, Patrick.....	3rd class clerk.....	1 July '83	500 00	18 May '63	15 Oct. '80
Jeffers, Joseph.....	Messenger	28 June 82	390 00	16 Mar. '28	28 June '82
Mitchell, Robert.....	Porter	28 June '82	390 00	29 Dec. '54	28 June '82

Montreal Division.

Name.	Present Rank.	Date thereof.	Present Salary.	Date of Birth.	Date of First Appointment.
King, Edwin Francis.	Inspector.....	21 Jan. '61	2,600 00	12 May '30	5 Mar. '46
Nelligan, David.....	Assistant Inspector....	14 Dec. '77	1,250 00	11 July '48	22 Nov. '67
Logie, Frederick John.....	2nd class clerk.....	1 Jan. '75	1,200 00	19 May '26	18 Aug. '66
Madore, Joseph Adolphe....	2nd class clerk.....	1 July '84	950 00	3 Mar. '55	7 Oct. '74
Gervais, Joseph Eugène.....	2nd class clerk.....	1 July '84	950 00	19 July '53	1 July '80
Pelletier, Joseph Ferreol.....	3rd class clerk.....	4 Oct. '82	560 00	19 Oct. '47	25 Aug. '79
Kearney, Matthew.....	3rd class clerk.....	4 Oct. '82	680 00	31 Oct. '54	15 Nov. '75
McShane, James Anthony...	3rd class clerk.....	30 Sept. '84	400 00	27 Sept. '58	17 July '84
Nelligan, Patrick.....	Messenger.....	1 Apr. '57	590 00	13 Mar. '22	1 Apr. '57
Briegel, Frederick.....	Chief Ry. Mail Clerk...	1 Oct. '79	1,500 00	3 Apr. '43	17 Mar. '66
Walmsley, Alexander.....	1st class Ry. Mail Clerk	1 Feb. '67	1,200 00	28 Apr. '25	11 June '56
Bayley, James.....	1st class Ry. Mail Clerk	1 Dec. '72	960 00	24 Mar. '26	12 Feb. '60
Lefebvre, Eustache.....	1st class Ry. Mail Clerk	1 July '73	960 00	2 Apr. '37	26 Mar. '61
Jones, George.....	1st class Ry. Mail Clerk	1 Jan. '74	960 00	4 Sept. '35	26 Mar. '61
Lefebvre, Charles.....	1st class Ry. Mail Clerk	1 Feb. '74	960 00	3 Aug. '24	12 Jan. '63
Vallée, Joseph.....	1st class Ry. Mail Clerk	1 Mar. '74	960 00	14 June '32	9 Aug. '61
Denis, Arthur.....	1st class Ry. Mail Clerk	1 Apr. '76	960 00	1 Nov. '40	21 Nov. '64
Menzies, Augustus.....	1st class Ry. Mail Clerk	1 Sept. '79	960 00	31 Jan. '43	16 Aug. '66
Lachapelle, Alphonse.....	1st class Ry. Mail Clerk	1 Apr. '84	960 00	13 Nov. '43	30 May '71
McLellan, Norman.....	1st class Ry. Mail Clerk	30 Apr. '84	960 00	26 June '52	7 June '71
Somerville, Andrew.....	2nd class clerk.....	1 Apr. '62	800 00	30 May '42	6 Feb. '60

POST OFFICE DEPARTMENT.—OUTSIDE SERVICE.

MONTREAL DIVISION—Continued.

Name.	Present Rank.	Date thereof.	Present Salary.	Date of Birth.	Date of First Appointment.
			$ cts.		
Beatty, Christopher Charles.	2nd class clerk.....	1 Dec. '73	800 00	7 Sept.'50	18 Jan. '70
Anderson, Jacob Dewitt.....	2nd class clerk.....	1 Jan. '74	800 00	20 Nov.'44	19 Oct. '71
Filion, Henri Dominique....	2nd class clerk.....	1 July '74	800 00	21 May '44	1 Feb. '72
Fairman, Daniel.....	2nd class clerk.....	1 Sept.'74	800 00	3 Oct. '44	9 Aug. '72
Hayden, Charles.....	2nd class clerk.....	1 Mar. '75	800 00	23 Feb. '53	13 Feb. '73
Beaudoin, Charles.....	2nd class clerk.....	1 May '75	800 00	30 Jan. '48	26 Apr. '73
Channell, Henry Edgar.....	2nd class clerk.....	1 Aug. '75	800 00	27 Feb. '54	8 July '73
Dorion, Edouard.....	2nd class clerk.....	1 Oct. '75	800 00	10 Nov. '42	20 Feb. '74
Goodfellow, Henry Groves...	2nd class clerk.....	14 Mar. '77	720 00	23 Aug. '40	2 Feb. '70
Beique, Louis.....	2nd class clerk.....	1 July '79	720 00	19 Sept.'29	25 Apr. '76
Labrèche, Viger Joseph.....	2nd class clerk.....	1 July '79	720 00	3 May '42	18 Nov. '74
O'Regan, William Henry....	2nd class clerk.....	1 July '79	720 00	10 May '44	26 Mar. '77
Crevier, Louis Célestin.....	2nd class clerk.....	1 July '79	720 00	10 Aug. '40	28 Apr. '77
Armstrong, Arthur.....	2nd class clerk.....	1 Jan. '80	720 00	19 May '58	15 Oct. '77
Dewar, Guy Richards.....	2nd class clerk.....	1 July '80	720 00	1 Feb. '41	18 Apr. '78
Murphy, John.....	2nd class clerk.....	1 July '80	720 00	5 Sept.'51	1 Apr. '74
Hall, John Peasley.....	2nd class clerk.....	1 July '80	720 00	13 Mar. '52	31 May '78
Frost, Daniel Taylor.....	2nd class clerk.....	1 Nov. '80	720 00	20 July '35	8 Oct. '78
Mackenzie, James Edward...	2nd class clerk.....	1 Jan. '81	720 00	1 Oct. '48	23 Dec. '78
Gerest, Joseph Valère.....	2nd class clerk.....	1 Jan. '81	720 00	12 Dec. '23	23 Dec. '78
Guévremont, Jean Baptiste..	2nd class clerk.....	1 Apr. '81	720 00	6 May '53	17 Mar. '79
Smith, Eustache LaHaie....	2nd class clerk.....	1 July '84	600 00	18 Dec. '58	21 Nov. '81
Peters, William Norman....	2nd class clerk.....	1 July '84	600 00	14 Jan. '42	30 June '82
Tuck, Frederick.....	2nd class Ry. Mail Clerk	1 July '84	600 00	29 Oct. '53	23 July '79
McRobie, James Alexander..	2nd class Ry. Mail Clerk	1 Apr. '85	600 00	18 Aug. '58	20 May '81
Webb, Frederick Whitcomb.	3rd class Ry. Mail Clerk	22 Mar. '80	560 00	20 Dec. '59	22 Mar. '80
Evans, Albert Hale.....	3rd class Ry. Mail Clerk	30 Oct. '80	520 00	16 Oct. '53	30 Oct. '80
Whitcher, Charles Frank....	3rd class Ry. Mail Clerk	28 Feb. '81	520 00	1 Dec. '55	28 Feb. '81
Ford, John.....	3rd class Ry. Mail Clerk	23 Mar. '83	520 00	21 Oct. '50	20 Mar. '83
Chavot, Cyprien.....	3rd class Ry. Mail Clerk	1 July '84	480 00	22 Apr. '55	1 July '84
Jones, William Emerson C...	3rd class Ry. Mail Clerk	1 July '84	480 00	1 July '58	17 June '84

POST OFFICE DEPARTMENT.—OUTSIDE SERVICE.

Montreal Division—Continued.

Name.	Present Rank.	Date thereof.	Present Salary.	Date of Birth.	Date of First Appointment.
			$ cts.		
Murphy, William	3rd class Ry. Mail Clerk	9 Aug. '84	590 00	28 May '55	1 Apr. '75
Hay, Edward William	3rd class Ry. Mail Clerk	31 Mar. '85	480 00	17 May '61	31 Mar. '85
Chase, Clark	Mail Transfer Agent	6 Sept. '84	400 00	4 Mar. '51	1 Apr. '84

Quebec Division.

Name.	Present Rank.	Date thereof.	Present Salary.	Date of Birth.	Date of First Appointment.
*Sheppard, William Grut	Inspector	1 Feb. '61	2,400 00	14 Sept. '29	7 Sept. '54
Anctil, Jean Laughlin	Asst. Inspector	8 Feb. '79	1,250 00	25 Jan. '32	25 Jan. '61
Fréchette, Onesiphore	2nd class clerk	1 Jan. '73	1,200 00	6 Sept. '30	30 Jan. '62
Vohl, Cyprien Joseph	2nd class clerk	1 Apr. '82	1,050 00	23 May '45	1 July '70
Carrier, Joseph Emile	3rd class clerk	—— '82	680 00	29 Aug. '48	20 Sept. '75
Bourget, Joseph Guillaume	3rd class clerk	1 Feb. '84	760 00	19 July '50	26 Mar. '74
Boivin, Jules George	Messenger	1 Oct. '69	490 00	28 Sept. '37	1 Oct. '69
Deslauriers, Joseph	1st class Ry. Mail Clerk	1 Oct. '79	960 00	26 May '21	30 May '67
Lapointe, Grégoire	1st class Ry. Mail Clerk	1 Sept. '80	960 00	6 May '32	7 Aug. '67
Beaudet, Noel Athanase	1st class Ry. Mail Clerk	1 June '81	960 00	24 Dec. '25	17 Feb. '65
Blondeau, F. E. dit Eugène	1st class Ry. Mail Clerk	1 Oct. '81	960 00	17 Aug. '40	1 Nov. '67
Dionne, Louis Napoléon	2nd class Ry. Mail Clerk	1 Aug. '72	800 00	7 Aug. '41	20 Apr. '70
Gaudry, Basile Tancrède	2nd class Ry. Mail Clerk	1 July '73	800 00	4 June '43	30 May '71
Kimlin, Henry John	2nd class Ry. Mail Clerk	1 July '73	800 00	8 Oct. '46	7 June '71
Blondeau, Donat Sévérin	2nd class Ry. Mail Clerk	1 Feb. '74	800 00	20 May '48	25 Nov. '71
Garneau, Louis Honoré	2nd class Ry. Mail Clerk	1 Nov. '74	800 00	14 June '47	29 Oct. '72
Pageau, Joseph Octave	2nd class Ry. Mail Clerk	1 Oct. '75	800 00	28 Dec. '37	6 Sept. '73
Bourget, Rigobert Goderick	2nd class Ry. Mail Clerk	1 Nov. '75	800 00	27 Oct. '48	7 Apr. '73
Talbot, Octave Zephirin	2nd class Ry. Mail Clerk	1 Oct. '77	720 00	10 Sept. '52	8 Oct. '75
Roy, Joseph Etienne	2nd class Ry. Mail Clerk	1 Oct. '77	720 00	13 Feb. '38	8 Oct. '75
Furois, Joseph Leger	2nd class Ry. Mail Clerk	1 July '79	720 00	14 May '38	1 July '76
Labbé, François Xavier	2nd class Ry. Mail Clerk	1 Oct. '79	800 00	1 Mar. '41	1 June '65
Evanturel, Edouard Eric G.	2nd class Ry. Mail Clerk	1 Jan. '80	720 00	13 Feb. '52	12 Dec. '77
Hudon, Léon Emile	2nd class Ry. Mail Clerk	1 Mar. '81	720 00	16 Nov. '44	12 Feb. '79
Dagneau, David Calixte	2nd class Ry. Mail Clerk	1 Mar. '81	720 00	8 Jan. '38	12 Feb. '79

* Since deceased.

POST OFFICE DEPARTMENT.—OUTSIDE SERVICE.

Quebec Division—Continued.

Name.	Present Rank.	Date thereof.	Present Salary.	Date of Birth.	Date of First Appointment.
			$ cts		
Miquelon, Arsène Cyr.....	2nd class Ry. Mail Clerk	1 Aug. '81	720 00	25 June '61	19 May '79
Bédard, Charles.....	2nd class Ry. Mail Clerk	1 June '82	640 00	5 May '41	27 May '80
Beaudry, Pierre A. L. A....	2nd class Ry. Mail Clerk	14 Jan. '84	800 00	25 Aug. '48	21 May '79
Methot, Arthur.....	3rd class Ry. Mail Clerk	11 Feb. '82	520 00	18 July '58	11 Feb. '82
Laberge, Michel Philias.....	3rd class Ry. Mail Clerk	7 Jan. '84	480 00	28 Sept. '58	20 Mar. '83
Blondeau, Antoine.....	3rd class Ry. Mail Clerk	2 May '84	480 00	25 Oct. '48	28 Apr. '84
Green, Samuel Tanner.....	3rd class Ry. Mail Clerk	1 July '85	480 00	21 Feb. '64	1 July '85
Thibault, Louis Philippe....	Mail Porter.....	1 Feb. '79	490 00	12 Feb. '55	21 Jan. '79

Three Rivers Division.

Bourgeois, George A.....	Inspector.....	26 July '79	2,000 00	1 Oct. '32	26 July '79
Chillas, Joseph Philip.....	Assistant Inspector.. ..	25 June '81	1,250 00	27 Oct. '50	7 Jan. '71
Bailey, George Oscar.....	3rd class clerk.....	—— '82	560 00	16 July '49	4 Oct. '79
Dorais, Louis Napoléon A...	3rd class Ry. Mail Clerk	6 Feb. '83	520 00	17 Jan. '59	6 Feb. '83

Montreal Post Office.

LaMothe, Guillaume.....	Postmaster.....	18 July '74	4,000 00	14 Sept. '24	18 July '74
Emery, Michel.....	Assistant Postmaster...	1 Nov. '72	2,000 00	3 Jan. '25	1 July '49
Bourret, Hormidas Alexis...	1st class clerk.....	1 Jan. '71	1,500 00	3 Feb. '39	9 Aug. '61
Huddell, Henry Allison R...	1st class clerk.....	1 July '71	1,400 00	30 Nov. '28	3 Sept. '45
McKeon, John.....	1st class clerk.....	1 Feb. '72	1,500 00	14 Oct. '30	24 June '53
Baillargeon, Vital.....	1st class clerk.....	1 Feb. '72	1,400 00	19 Mar. '23	26 Mar. '61
Palmer, Joseph Lawrence....	1st class clerk.....	1 Dec. '72	1,400 00	2 Dec. '40	9 Aug. '61
Larseneur, Thomas François.	1st class clerk.....	1 July '74	1,300 00	27 Jan. '35	9 Aug. '61
Senez, Joseph.....	1st class clerk.....	1 July '85	1,200 00	24 Feb. '43	27 June '70
Pridham, Frederick.....	2nd class clerk.....	1 July '71	1,200 00	.....	2 Apr. '60
Mayer, Edouard.....	2nd class clerk.....	1 Apr. '74	1,200 00	16 Sept. '33	Sept '61
Sims, James Campbell.....	2nd class clerk.....	1 July '74	1,200 00	4 Feb. '42	9 June '64
Clement, Olivier.....	2nd class clerk.....	1 July '74	1,200 00	6 Mar. '36	23 Aug. '65
Loftus, Anthony.....	2nd class clerk.....	1 July '76	1,200 00	24 June '45	11 Jan. '67

POST OFFICE DEPARTMENT.—OUTSIDE SERVICE.

MONTREAL POST OFFICE—Continued.

Name.	Present Rank.	Date thereof.	Present Salary.	Date of Birth.	Date of First Appointment.
			$ cts.		
Restaing, Alfred de	2nd class clerk	21 July '76	1,200 00	28 July '41	1 Apr. '75
Desnoyers, Thomas	2nd class clerk	1 July '79	1,130 00	1 Mar. '38	16 Dec. '67
Goyette, Henri	2nd class clerk	1 July '79	1,170 00	26 Mar. '46	3 Apr. '68
Daoust, Jean Baptiste A	2nd class clerk	1 July '79	1,170 00	28 Nov. '42	27 June '70
Lefebvre, Gaspard Joseph D.	2nd class clerk	1 Apr. '84	950 00	6 Feb. '54	10 Apr. '74
Harding, Thomas	2nd class clerk	1 July '84	950 00	18 Sept. '48	20 May '73
Duncan, Robert	2nd class clerk	1 July '85	900 00	24 Aug. '42	25 Jan. '68
Arless, Richard James	3rd class clerk	1 Oct. '73	800 00	26 Dec. '39	18 Jan. '65
Auger, Arthur Edouard	3rd class clerk	1 Oct. '73	800 00	21 May '28	Jan. '54
Filiatrault, Marie Joseph T.	3rd class clerk	1 Apr. '75	800 00	10 Apr. '50	14 Aug. '72
Doray, Alfred Amable	3rd class clerk	1 Aug. '75	800 00	16 Mar. '48	23 Apr. '72
Beaudoin, George	3rd class clerk	1 July '79	800 00	30 Jan. '52	29 Feb. '72
Renaud, Joseph Edmond	3rd class clerk	1 July '79	800 00	15 Oct. '54	21 Mar. '73
Lefebvre, Louis	3rd class clerk	1 July '79	800 00	22 Dec. '49	7 Nov. '71
Chagnon, Edmond	3rd class clerk	1 July '79	800 00	9 Nov. '58	18 Dec. '73
Hayden, William	3rd class clerk	1 July '79	800 00	15 May '56	1 June '74
Leduc, Charles Anatole T.	3rd class clerk	1 July '79	800 00	30 May '49	1 June '74
Thompson, James	3rd class clerk	1 July '79	800 00	23 Feb. '37	12 May '71
Chase, Isaac Sargison	3rd class clerk	1 July '79	800 00	7 Feb. '48	23 May '72
Larose, Anatole	3rd class clerk	1 July '79	800 00	10 Mar. '53	31 Oct. '72
Rondeau, Ulysse	3rd class clerk	1 July '79	800 00	27 Aug. '50	10 Aug. '74
Gaudry, Horace Daniel	3rd class clerk	1 July '79	800 00	15 Oct. '53	3 Sept. '74
Coutlee, George	3rd class clerk	1 July '79	800 00	30 Jan. '56	27 Oct. '73
Lord, Alfred	3rd class clerk	1 July '79	800 00	11 July '45	9 Nov. '74
Gillies, Joseph	3rd class clerk	1 July '79	760 00	21 Mar. '57	16 Nov. '74
Lefebvre, Charles	3rd class clerk	1 Jan. '82	720 00	July '51	6 Feb. '71
Conlon, Bernard	3rd class clerk	23 May '82	720 00	4 Jan. '39	28 Dec. '74
Thimens, Joseph	3rd class clerk	23 May '82	720 00	23 May '45	13 Jan. '75
Daniel, Robert Thomas	3rd class clerk	—— '82	680 00	2 Jan. '43	1 Jan. '76
Ouellette, Edouard Henri	3rd class clerk	—— '82	600 00	27 Apr. '51	5 Sept. '78
Johnston, William	3rd class clerk	—— '82	680 00	23 Jan. '33	27 Aug. '77

POST OFFICE DEPARTMENT.—OUTSIDE SERVICE.

MONTREAL POST OFFICE—Continued.

Name.	Present Rank.	Date thereof.	Present Salary.	Date of Birth.	Date of First Appointment.
			$ cts.		
Forbes, Edmond Henri.....	3rd class clerk.....	1 July '82	600 00	15 Oct. '26	29 Apr. '79
McElroy, William Joseph...	3rd class clerk.....	1 July '82	520 00	10 May '50	23 June '80
Lapointe, Théophile Pierre..	3rd class clerk.....	1 July '82	520 00	8 Mar. '60	13 July '80
Larin, Arthur Ovila.....	3rd class clerk.....	1 July '82	520 00	24 July '61	1 Jan. '81
Whelan, James Patrick.....	3rd class clerk.....	1 July '82	520 00	6 July '59	9 Feb. '82
Tansey, Denis.....	3rd class clerk.....	1 July '82	520 00	11 Mar. '63	30 June '82
O'Neill, Patrick.....	3rd class clerk.....	6 Feb. '83	480 00	1 May '48	6 Feb. '83
Jolicœur, Eugène.....	3rd class clerk.....	22 Feb. '83	480 00	27 Mar. '47	22 Feb. '83
Mayer, Louis Dominique E..	3rd class clerk.....	5 Apr. '83	480 00	18 Dec. '61	21 Mar. '83
Larivière, Charles.....	3rd class clerk.....	13 June '83	480 00	22 Dec. '57	5 June '83
Beresford, John.....	3rd class clerk.....	21 Sept. '83	440 00	15 May '53	1 Sept. '83
Guillemette, Joseph Edmond.	3rd class clerk.....	4 Oct. '83	440 00	17 Oct. '58	4 Oct. '83
O'Donoghue, Daniel.....	3rd class clerk.....	1 Jan. '84	440 00	27 Feb. '58	28 June '82
Plouffe, François.....	3rd class clerk.....	1 Jan. '84	440 00	25 Apr. '59	8 June '83
Lorange, Oscar.....	3rd class clerk.....	1 Feb. '84	440 00	17 Nov. '62	1 Feb. '84
Chandler, Henri.....	3rd class clerk.....	10 Mar. '84	440 00	21 Feb. '65	3 Mar. '84
McIntosh, Alfred Dieudonné.	3rd class clerk.....	10 Mar. '84	440 00	10 Apr. '63	4 Oct. '83
Lamoureux, Edouard A.....	3rd class clerk.....	10 Mar. '84	440 00	16 July '65	4 Mar. '84
Lamoureux, Arthur Edouard.	3rd class clerk.....	19 Apr. '84	440 00	30 Oct. '64	8 Apr. '84
Giroux, Théophile Avila.....	3rd class clerk.....	22 Apr. '84	440 00	25 July '62	22 Apr. '84
Sauriol, Alphonse.....	3rd class clerk.....	6 Sept. '84	400 00	18 Oct. '63	4 Oct. '83
Barbe, Wilfrid.....	3rd class clerk.....	6 Sept. '84	400 00	3 June '65	5 Sept. '84
Clermont, Uldéric.....	3rd class clerk.....	1 Oct. '84	400 00	14 Dec. '63	28 June '82
Leclaire, Charles Joseph A	3rd class clerk.....	1 Oct. '84	400 00	6 May '63	24 Nov. '83
Gaudet, Michel Henri A....	3rd class clerk.....	1 Oct. '84	400 00	14 Apr. '65	9 Apr. '84
Côté, Allen Bernard.....	3rd class clerk.....	1 Oct. '84	400 00	21 Sept. '52	10 Mar. '84
Carpenter, George Arthur...	3rd class clerk.....	1 Dec. '84	400 00	25 Aug. '65	13 June '83
Crowe, William Joseph.....	3rd class clerk.....	1 Dec. '84	400 00	6 Jan. '63	24 Mar. '84
Grondin, Albert Louis.....	3rd class clerk.....	1 Dec. '84	400 00	5 Aug. '60	24 Nov. '84
Florence, Charles.....	3rd class clerk.....	1 Dec. '84	400 00	18 Dec. '60	1 Dec. '84
Simard, Maxime.....	3rd class clerk.....	13 Dec. '84	400 00	13 Nov. '63	13 Dec. '84

POST OFFICE DEPARTMENT.—OUTSIDE SERVICE.

MONTREAL POST OFFICE—Continued.

Name.	Present Rank.	Date thereof.	Present Salary.	Date of Birth.	Date of First Appointment.
			$ cts.		
Brophy, Thomas	3rd class clerk	23 Dec. '84	400 00	9 Dec. '63	23 Dec. '84
Bazeau, Edmond	3rd class clerk	26 Dec. '84	400 00	20 Aug. '57	26 Dec. '84
Ermatinger, Philip T. H.	3rd class clerk	1 Feb. '85	400 00	1 Aug. '58	12 Jan. '85
LaManque, Thomas	3rd class clerk	19 Feb. '85	400 00	10 July '54	19 Feb. '85
Morin, Alcidas	3rd class clerk	16 May '85	400 00	27 Feb. '65	16 May '85
Lacroix, Eugène Oscar Henri	3rd class clerk	22 May '85	400 00	19 Feb. '64	22 May '85
Dowd, Edward Christopher	Letter Carrier	14 Feb. '70	600 00	10 June '48	14 Feb. '70
Lapointe, Prospère	Letter Carrier	28 Mar. '70	600 00	22 Nov. '30	28 Mar. '70
Dufresne, Auguste	Letter Carrier	30 Mar. '70	600 00	26 Oct. '45	30 Mar. '70
Plante, Jean Baptiste	Letter Carrier	1 Aug. '71	600 00	20 Jan. '38	1 Aug. '71
Callary, James	Letter Carrier	10 Apr. '73	600 00	18 June '48	10 Apr. '73
Kelly, James	Letter Carrier	28 Apr. '73	600 00	26 Dec. '31	28 Apr. '73
Callary, Patrick	Letter Carrier	19 May '73	600 00	19 May '44	19 May '73
Dubé, Louis	Letter Carrier	4 Aug. '73	600 00	20 Oct. '27	4 Aug. '73
Thibodeau, Jean	Letter Carrier	15 July '74	600 00	28 Feb. '20	18 Dec. '73
Rozon, William	Letter Carrier	1 July '75	600 00	5 Apr. '54	1 July '74
Clark, Patrick	Letter Carrier	1 July '75	600 00	10 Dec. '45	1 Sept. '74
Bergin, William	Letter Carrier	1 July '75	600 00	18 Dec. '41	1 Sept. '74
Plante, Gaspard	Letter Carrier	1 July '75	600 00	17 Jan. '56	1 Sept. '74
Lagacé, Philippe	Letter Carrier	1 July '75	600 00	23 Aug. '51	11 Sept. '74
Bathurst, James	Letter Carrier	1 July '75	600 00	1 Apr. '57	18 Feb. '75
Bissonnette, Antoine Isaïe	Letter Carrier	1 July '75	600 00	2 Dec. '43	24 Mar. '75
Cousineau, Hormidas	Letter Carrier	1 July '75	600 00	20 Mar. '53	8 June '75
Laramée, Siméon	Letter Carrier	1 July '75	600 00	24 Apr. '41	17 June '75
Lefebvre, Germain	Letter Carrier	1 July '75	600 00	29 Jan. '53	1 July '75
Terroux, Charles Alexandre E	Letter Carrier	1 July '75	600 00	9 Oct. '54	1 Sept. '74
Gorman, Thomas	Letter Carrier	1 July '75	600 00	6 Mar. '37	28 May '75
Giroux, Joseph	Letter Carrier	28 Dec. '75	600 00	29 Sept. '47	28 Dec. '75
Beaulnes, Félix Ozée	Letter Carrier	7 Feb. '76	600 00	23 Apr. '30	7 Feb. '76
Cusson, Narcisse	Letter Carrier	4 Jan. '77	600 00	29 Dec. '39	4 Jan. '77
Moreau, Jean Baptiste	Letter Carrier	23 Mar. '77	600 00	30 Dec. '45	28 Mar. '77

POST OFFICE DEPARTMENT.—OUTSIDE SERVICE.

MONTREAL POST OFFICE—Continued.

Name.	Present Rank.	Date thereof.	Present Salary.	Date of Birth.	Date of First Appointment.
			$ cts.		
Jacques, Pierre	Letter Carrier	7 Dec. '77	600 00	14 Aug. '39	7 Dec. '77
McShane, James Francis	Letter Carrier	4 Apr. '78	600 00	12 July '54	4 Apr. '78
Lussier, Joseph	Letter Carrier	12 May '81	420 00	5 Nov. '48	12 May '81
Callaghan, Thomas	Letter Carrier	26 Aug. '81	390 00	3 July '57	26 Aug. '81
Guertin, Toussaint	Letter Carrier	21 Oct. '81	390 00	1 Oct. '60	21 Oct. '81
Flanagan, Henry	Letter Carrier	1 Dec. '81	390 00	22 Jan. '60	1 Dec. '81
Boudreau, Jacques Achille	Letter Carrier	23 Jan. '82	390 00	18 Dec. '63	23 Jan. '82
Doray, Joseph Louis Exelda	Letter Carrier	28 Jan. '82	390 00	28 May '50	28 Jan. '82
Grant, James	Letter Carrier	21 Feb. '82	390 00	7 Jan. '62	21 Feb. '82
Carrière, Alphonse	Letter Carrier	25 Apr. '82	390 00	12 Apr. '49	25 Apr. '82
Power, John	Letter Carrier	3 June '82	390 00	17 Mar. '53	3 June '82
McAfee, John	Letter Carrier	29 Oct. '82	390 00	29 Apr. '57	11 Sept. '82
Fenaughty, John	Letter Carrier	22 Feb. '83	390 00	24 June '61	15 Feb. '83
Meehan, John	Letter Carrier	23 Mar. '83	390 00	10 Aug. '62	5 Mar. '83
Carle, Louis Eugène	Letter Carrier	2 Apr. '83	390 00	9 Feb. '65	2 Apr. '83
Taylor, James	Letter Carrier	4 Sept. '83	390 00	15 Aug. '65	30 Aug. '83
Mitchell, William Francis	Letter Carrier	21 Sept. '83	390 00	4 Aug. '44	28 Aug. '83
Bourgeois, Joseph	Letter Carrier	21 Sept. '83	390 00	22 Jan. '49	21 Sept. '83
Dumesnil, Alfred Emile	Letter Carrier	4 Oct. '83	390 00	5 May '62	4 Oct. '83
Dagenais, Fabien	Letter Carrier	4 Oct. '83	390 00	8 Aug. '52	4 Oct. '83
Daoust, Damase Ludger Avila	Letter Carrier	5 Nov. '83	390 00	23 July '50	1 Nov. '83
Mathieu, Alfred	Letter Carrier	24 Nov. '83	390 00	6 Aug. '60	24 Nov. '83
Valeur, Joseph Alfred	Letter Carrier	10 Dec. '83	390 00	27 May '58	10 Dec. '83
Mazurette, Wilfrid	Letter Carrier	10 Dec. '83	390 00	13 Oct. '59	10 Dec. '83
Nugent, James	Letter Carrier	15 Feb. '84	390 00	1 Nov. '58	1 Feb. '84
Giguère, Joseph	Letter Carrier	22 Apr. '84	390 00	10 Oct. '59	10 Apr. '84
Collard, Joseph Antoine	Letter Carrier	30 Apr. '84	390 00	11 May '56	21 Apr. '84
King, Joseph	Letter Carrier	15 May '84	390 00	20 July '64	15 May '84
Duboulay, Adolphe	Letter Carrier	21 July '84	360 00	31 Oct. '55	7 July '84
Lepine, Magloire	Letter Carrier	6 Sept. '84	360 00	20 Apr. '64	10 Mar. '84
Pépin, Joseph	Letter Carrier	6 Sept. '84	360 00	2 Sept. '59	10 Mar. '84

POST OFFICE DEPARTMENT.—OUTSIDE SERVICE.

Montreal Post Office—Continued.

Name.	Present Rank.	Date thereof.	Present Salary.	Date of Birth.	Date of First Appointment.
			$ cts.		
Latimer, Thomas	Letter Carrier	1 Oct. '84	360 00	16 Mar. '52	29 Sept. '84
Sauriol, Jean Baptiste	Letter Carrier	3 Oct. '84	360 00	1 Sept. '62	20 Sept. '84
Bisson, Joseph Louis	Letter Carrier	1 Nov. '84	360 00	23 May '58	1 Nov. '84
O'Mahony, Myles	Letter Carrier	1 Nov. '84	360 00	21 Mar. '50	1 Nov. '84
Lortie, Alphonse	Letter Carrier	16 Dec. '84	360 00	11 Sept. '66	16 Dec. '84
Kelly, Thomas John	Letter Carrier	23 Dec. '84	360 00	9 Sept. '52	23 Dec. '84
Bélair, Arthur	Letter Carrier	26 Dec. '84	360 00	4 Dec. '56	26 Dec. '84
Massé, Arthur	Letter Carrier	16 Feb. '85	360 00	5 Nov. '60	16 Feb. '85
Moore, Thomas	Letter Carrier	1 Apr. '85	360 00	14 Nov. '66	1 Apr. '85
Lapierre, Joseph Théophile H	Letter Carrier	1 May '85	360 00	24 Jan. '62	1 May '85
Perrault, Denis Romulus	Letter Carrier	22 May '85	360 00	24 June '61	22 May '85
Pépin, Félix	Letter Carrier	27 June '85	360 00	3 Feb. '63	27 June '85
Collins, John	Messenger & Porter	1 Oct. '74	600 00	29 June '36	25 Apr. '74
Maher, James	Messenger & Porter	23 Nov. '77	590 00	5 Sept. '32	23 Nov. '77
Bennett, John	Messenger & Porter	31 Mar. '82	390 00	25 Apr. '57	31 Mar. '82
Renois, Ludger	Messenger & Porter	1 Jan. '81	590 00	20 Oct. '34	28 May '79

Quebec Post Office.

Tourangeau, Adolphe, N.P.	Postmaster	5 July '83	2,000 00	15 Jan. '31	5 July '83
Bolduc, Joseph Etienne	Asst. Postmaster	1 July '75	1,400 00	1 July '28	1 Nov. '54
Chamberland, Charles	2nd class clerk	1 Jan. '71	1,200 00	24 Nov. '32	3 Oct. '59
Lebel, Jean Alfred William	2nd class clerk	12 Dec. '77	1,200 00	11 Nov. '38	13 Apr. '74
Handford, William	2nd class clerk	1 July '79	1,170 00	9 July '30	21 July '66
Rochette, Léon Ambroise	2nd class clerk	1 July '85	950 00	8 Jan. '33	20 Nov. '66
White, William	3rd class clerk	1 July '74	800 00	28 Apr. '51	6 Nov. '71
Gagnon, Zoël	3rd class clerk	1 July '79	800 00	9 Mar. '42	17 Aug. '72
English, Edward	3rd class clerk	1 July '79	800 00	11 Aug. '51	29 Oct. '72
Gaboury, Felix	3rd class clerk	1 July '79	800 00	17 Nov. '45	12 Aug. '71
Myler, Michael	3rd class clerk	1 July '79	800 00	5 Nov. '46	22 Oct. '73
Vézina, Ulric	3rd class clerk	23 May '82	800 00	26 Aug. '51	24 June '71

POST OFFICE DEPARTMENT.—OUTSIDE SERVICE.

Quebec Post Office—Continued.

Name.	Present Rank.	Date thereof.	Present Salary.	Date of Birth.	Date of First Appointment.
			$ cts.		
Caouette, Jean Baptiste.....	3rd class clerk.....	23 May '82	720 00	29 July '54	16 Apr. '75
Turner, James Bailey.....	3rd class clerk.....	1 July '82	640 00	24 Aug. '51	1 Mar. '77
Plamondon, Olivier.....	3rd class clerk.....	1 July '82	560 00	17 Oct. '54	26 Sept. '79
Lane, Patrick Edward.....	3rd class clerk.....	1 July '82	560 00	7 Jan. '47	18 Mar. '80
Morrissette, Honoré.....	3rd class clerk.....	1 July '82	520 00	24 Feb. '46	12 Jan. '82
L'Heureux, Louis.....	3rd class clerk.....	1 July '82	520 00	29 June '34	23 Jan. '82
Workman, Charles.....	3rd class clerk.....	17 Apr. '83	480 00	28 Mar. '65	17 Apr. '83
Eckhardt, William Henry A.	3rd class clerk.....	7 Jan. '84	440 00	28 Dec. '56	7 Jan. '84
Battle, John James.....	3rd class clerk.....	3 Oct. '84	400 00	29 May '63	3 Oct. '84
Gagnon, Charles Alphonse...	3rd class clerk.....	2 Mar. '85	400 00	23 June '51	2 Mar. '85
Larue, Louis Joseph Henry..	3rd class clerk.....	2 Mar. '85	400 00	19 Apr. '67	2 Mar. '85
Pelletier, Maxime	3rd class clerk.....	1 July '85	500 00	23 Feb. '60	25 June '79
Angers, François.....	Letter Carrier.....	14 Apr. '59	600 00	17 Jan. '27	14 Apr. '59
Giasson, Nicolas..... ...	Letter Carrier.....	18 Apr. '72	600 00	26 Jan. '36	18 Apr. '72
Reynar, Thomas.....	Letter Carrier.....	15 July '74	600 00	6 Feb. '46	19 July '73
Wilkinson, Robert.....	Letter Carrier.....	19 Mar. '75	600 00	22 Sept. '45	19 Mar. '75
Mercier, George	Letter Carrier.....	20 Mar. '75	600 00	23 Aug. '40	20 Mar. '75
Houle, Victor.....	Letter Carrier.....	20 Mar. '75	600 00	27 July '51	20 Mar. '75
Pelletier, François Xavier R.	Letter Carrier.....	23 Mar. '75	600 00	7 Nov. '40	23 Mar. '75
Kelly, Henry Pierce.....	Letter Carrier.....	28 June '78	600 00	9 Aug. '59	28 June '78
Guay, Louis.....	Letter Carrier.....	6 Feb. '79	510 00	15 Nov. '42	6 Feb. '79
Gingras, Jean Philippe T....	Letter Carrier.....	23 Mar. '79	510 00	7 Mar. '48	23 Mar. '79
Gauvin, Pierre Napoléon....	Letter Carrier.....	1 June '82	390 00	18 Aug. '55	1 June '82
Desroches, Joseph.....	Letter Carrier.....	6 June '82	490 00	20 Aug. '44	27 Sept. '79
Mercier, Jean Adolphe D....	Letter Carrier.....	4 Jan. '83	390 00	16 Nov. '56	4 Jan. '83
Duhault, Charles Eusèbe....	Letter Carrier.....	1 Feb. '83	390 00	24 Oct. '45	28 June '82
O'Dowd, Francis.....	Letter Carrier.....	6 Feb. '83	390 00	11 July '55	6 Feb. '83
Pelletier, Joseph Amable....	Letter Carrier.....	6 Nov. '83	390 00	25 July '53	15 June '83
Joannet, Napoléon Ulric....	Letter Carrier.....	1 July '84	390 00	8 July '61	6 Dec. '83
Boulet, Wilfrid Joseph A...	Letter Carrier.....	1 July '84	390 00	20 Oct. '52	15 Apr. '84
Ouellet, François Xavier....	Letter Carrier.....	1 July '84	390 00	21 Mar. '55	15 Apr. '84

POST OFFICE DEPARTMEMT.—OUTSIDE SERVICE.

QUEBEC POST OFFICE—Continued

Name.	Present Rank.	Date thereof.	Present Salary,	Date of Birth.	Date of First Appointment.
			$ cts		
Blackburn, Robert	Letter Carrier	1 Nov. '84	360 00	25 July '53	3 Sept. '84
Evarts, John	Messenger	24 Nov. '69	490 00	27 Aug. '22	24 Nov. '69
Dénéchaud, Télesphore	Office Keeper & Letter Collector	1 May '74	860 00	23 Oct. '20	1 May '74
NEW BRUNSWICK DIVISION.					
McMillan, Hon. John	Inspector	7 Aug. '67	2,200 00	4 Aug. '16	7 Aug. '67
Paisley, William	1st class clerk	1 July '70	1,400 00	4 Nov. '31	1 July '67
Whittaker, William C.	1st class clerk	1 July '81	1,350 00	6 Sept. '37	9 Dec. '65
Avery, William Richard	2nd class clerk	1 July '79	1,170 00	16 Apr. '56	25 June '69
Hatch, Willoughby	3rd class clerk	28 June '82	720 00	29 June '26	16 June '76
Murray, Charles Alex	3rd class clerk	4 Oct. '83	800 00	7 Mar. '48	1 Apr. '81
Bannister, William	Messenger	1 July '67	550 00	19 June '18	1 July '67
Blizard, Frederick Wiggins	1st class Ry. Mail Clerk.	1 Jan. '80	960 00	17 Oct. '46	1 July '67
Estey, Frederick Augustus	2nd class Ry. Mail Clerk	1 Jan. '73	800 00	5 Aug. '39	16 Jan. '71
Ryan, George Melville	2nd class Ry. Mail Clerk	1 Jan. '73	800 00	3 Nov. '54	16 Jan. '71
Starkie, Walter	2nd class Ry. Mail Clerk	1 Aug. '74	800 00	17 Mar. '46	29 Jan. '72
Philps, James	2nd class Ry. Mail Clerk	1 Aug. '74	800 00	14 June '21	19 Aug. '72
Weldon, William John, jr.	2nd class Ry. Mail Clerk	1 Aug. '74	800 00	13 May '54	1 Aug. '72
Pidgeon, Jacob Robert	2nd class Ry. Mail Clerk	1 Feb. '75	800 00	10 Apr. '30	1 Feb. '73
Barker, George Augustus	2nd class Ry. Mail Clerk	1 Sept. '76	800 00	20 Feb. '46	28 Aug. '74
Gross, Albert John	2nd class Ry. Mail Clerk	1 Oct. '76	800 00	28 Sept. '55	1 Oct. '74
Wathen, Henry,	2nd class Ry. Mail Clerk	1 July '79	720 00	17 Dec. '39	1 July '76
Price, David	2nd class Ry. Mail Clerk	1 July '79	720 00	25 July '43	1 July '76
Miller, John Gardiner	2nd class Ry. Mail Clerk	1 July '79	720 00	30 Nov. '45	1 July '76
McKendrick, Dawson	2nd class Ry. Mail Clerk	1 Sept. '81	720 00	5 Apr. '59	1 Sept. '79
Brittain, Alfred	2nd class Ry. Mail Clerk	1 Apr. '84	640 00	21 Mar. '59	1 Jan. '82
Magee, Richard Graham	2nd class Ry. Mail Clerk	1 Apr. '84	640 00	11 June '52	20 Mar. '82
Jack, Samuel Rutherford	2nd class Ry. Mail Clerk	1 Apr. '84	640 00	23 Mar. '54	20 Mar. '82
Maxwell, Samuel Rice	3rd class Ry. Mail Clerk	1 Jan. '82	520 00	17 Sept. '45	1 Jan. '82
Willis, Edward LeRoc	3rd class Ry. Mail Clerk	20 Mar. '82	520 00	18 Dec. '61	20 Mar. '82

POST OFFICE DEPARTMENT.—OUTSIDE SERVICE.

New Brunswick Division—Continued.

Name.	Present Rank.	Date thereof.	Present Salary.	Date of Birth.	Date of First Appointment.
			$ cts.		
Freeze, Robert John.....	3rd class Ry. Mail Clerk	30 June '82	520 00	26 July '48	30 June '82
Oulton, George Heber.....	3rd class Ry. Mail Clerk	4 Oct. '83	520 00	14 Apr. '44	4 Oct. '83
Murray, Alexander.....	3rd class Ry. Mail Clerk	24 May '84	480 00	16 June '56	24 Mar. '84
Campbell, John.....	3rd class Ry. Mail Clerk	8 May '84	480 00	22 Dec. '38	8 May '84
Hoyt, John Wesley.....	3rd class Ry. Mail Clerk	1 Dec. '84	480 00	26 Sept. '54	1 Dec. '84
Edgecombe, Arthur Clarence.	3rd class Ry. Mail Clerk	28 Feb. '85	480 00	25 Apr. '66	28 Feb. '85
Ketchum, Francis Edwin....	3rd class Ry. Mail Clerk	6 Mar. '85	480 00	12 Nov. '58	6 Mar. '85

Fredericton Post Office.

McPeake, Patrick.....	Postmaster.....	1 Aug. '80	1,600 00	16 Apr. '36	1 Aug. '80
Cameron, John.....	2nd class clerk.....	1 May '75	1,200 00	31 Aug. '33	1 July '67
Phair, William Barry.....	3rd class clerk.....	1 July '79	800 00	25 July '53	13 Jan. '72
Vavasour, Edwin W.....	3rd class clerk.....	1 July '82	680 00	4 Oct. '54	1 Jan. '76
Wilson, Albert Edward.....	3rd class clerk.....	21 Sept. '83	440 00	8 June '61	21 Sept. '83
Phillips, Robert Bedford H..	3rd class clerk.....	1 July '85	400 00	24 July '61	2 Apr. '85
Phair, Andrew Stratton.....	Letter Carrier.....	10 June '79	500 00	22 Dec. '61	10 June '79

St. John Post Office.

King, Stephen James.....	Postmaster.....	11 Feb. '80	2,400 00	16 Jan. '38	11 Feb. '80
Woodrow, James.....	Assistant Postmaster...	1 July '68	1,500 00	17 Mar. '33	22 Oct. '58
Potter, Michael James.....	1st class clerk.....	1 Mar. '77	1,200 00	3 Dec. '44	6 Apr. '63
Reed, Augustus William....	1st class clerk.....	1 July '85	1,200 00	3 Oct. '54	1 Sept. '70
Otty, Henry Phipps.....	2nd class clerk.....	1 July '79	1,170 00	31 Jan. '24	1 Nov. '64
McNichol, Andrew.....	2nd class clerk.....	1 July '81	1,090 00	24 Mar. 45	2 Nov. '68
McIntyre, Robert Charles...	2nd class clerk.....	1 July '81	1,090 00	27 Feb. '45	7 Jan. '69
Ring, George Frederick.....	2nd class clerk.....	31 Jan. '82	1,200 00	2 May '41	31 Jan. '82
Flaglor, James Second.....	2nd class clerk.....	1 July '82	1,050 00	15 Mar. '53	1 Aug. '70
Finen, James Louis.....	2nd class clerk.....	1 July '85	900 00	7 Dec. '59	15 Aug. '77
Ring, John Wightman.....	3rd class clerk.....	1 July '79	800 00	2 July '54	1 Aug. '71
Woodrow, Ross Dougal.....	3rd class clerk.....	1 July '79	800 00	23 May '57	6 Oct. '73

POST OFFICE DEPARTMENT—OUTSIDE SERVICE.

St. John Post Office—Continued.

Name.	Present Rank.	Date thereof.	Present Salary.	Date of Birth.	Date of First Appointment.
			$ cts.		
Hamlin, Ross Alexander	3rd class clerk	1 July '79	800 00	18 Dec. '55	1 Jan. '74
Jenkins, Thomas	3rd class clerk	1 July '79	800 00	24 Apr. '57	6 Aug. '75
Ritchie, Joseph Hunter	3rd class clerk	1 July '79	800 00	1 May '54	6 Aug. '75
Bell, John Parker	3rd class clerk	1 July '82	720 00	18 June '32	1 Sept. '77
Thompson, Alexander	3rd class clerk	1 July '82	720 00	29 Aug. '57	6 Sept. '77
Clark, James Clarence	3rd class clerk	1 July '82	520 00	8 Sept. '61	1 Jan. '82
Lee, Henry Percy	3rd class clerk	1 July '82	480 00	30 Aug. '56	27 Sept. '82
Harrison, John Swaison	3rd class clerk	26 Jan. '83	480 00	15 Apr. '60	26 Jan. '83
Fairweather, Edmund W. H.	3rd class clerk	20 Oct. '84	400 00	24 Mar. '51	20 Oct. '84
Ferguson, Frederick	3rd class clerk	1 Dec. '84	400 00	28 Feb. '66	27 Nov. '84
Copp, John Rowe	3rd class clerk	1 Apr. '85	400 00	19 Jan. '60	1 Apr. '85
Hipwell, John Parkenson	3rd class clerk	30 May '85	400 00	10 Apr. '58	30 May '85
Hall, William Seymouth	3rd class clerk	1 July '85	400 00	13 Dec. '50	1 July '85
McLaughlin, Robert	Letter Carrier	1 June '75	600 00	18 May '22	1 June '75
Young, William	Letter Carrier	1 June '75	600 00	19 Jan. '22	1 June '75
Belyea, Caleb	Letter Carrier	18 May '75	600 00	12 July '45	18 May '75
Plumpton, George William	Letter Carrier	19 May '75	600 00	21 May '29	19 May '75
Lane, William	Letter Carrier	29 May '75	600 00	25 Mar. '58	29 May '75
McManus, James	Letter Carrier	16 Nov. '77	600 00	8 May '38	16 Nov. '77
Beamish, John	Letter Carrier	16 Jan. '80	470 00	19 July '41	16 Jan. '80
Withers, George Edward	Letter Carrier	21 Sept. '83	390 00	22 Apr. '63	1 Nov. '82
Belyea, Uriah	Letter Carrier	21 Sept. '83	390 00	8 May '37	27 Feb. '83
Morgan, Archibald	Letter Carrier	19 Apr. '84	390 00	4 Apr. '49	19 Apr. '84
Hill, Robert	Letter Carrier	1 July '84	390 00	27 Nov. '41	7 May '83
Grant, James Oscar	Letter Carrier	1 Dec. '84	360 00	25 May '55	30 June '82
Elston, Charles Henry	Letter Carrier	1 Dec. '84	360 00	16 July '39	11 Mar. '84
Bell, George	Office Keeper	26 May '71	490 00	2 Nov. '12	26 May '71

Nova Scotia Division.

Macdonald, Charles John	Inspector	19 May '79	2,200 00	4 Apr. '41	19 May '79
Story, John Douglas	Assistant Inspector	1 June '75	1,250 00	3 Apr. '52	1 Jan. '69

POST OFFICE DEPARTMENT.—OUTSIDE SERVICE.

Nova Scotia Division—Continued.

Name.	Present Rank.	Date thereof.	Present Salary.	Date of Birth.	Date of First Appointment.
			$ cts.		
Stewart, Douglas	2nd class clerk	1 July '84	950 00	17 Jan. '55	1 Apr. '73
Davison, Thomas Edmund	2nd class clerk	1 July '84	950 00	11 Sept. '56	9 Sept. '75
Sircom, Stephen John Rupert	3rd class clerk	1 July '82	680 00	1 Oct. '58	23 Nov. '76
Costlev, Alfred	3rd class clerk	20 Jan. '82	520 00	25 July '62	20 Jan. '82
Kearns, William	3rd class clerk	4 Oct. '83	440 00	24 Aug. '55	4 Oct. '83
Meagher, Michael Henry	Messenger	4 Oct. '83	430 00	18 June '36	4 Oct. '83
Bent, Edgar Augustus	Chf. Ry. Mail Clerk	1 Jan. '82	1,500 00	14 May '51	13 Oct. '71
Gabriel, James McNutt	1st class Ry. Mail Clerk	1 Apr. '85	960 00	23 Sept. '55	26 Nov. '72
Browne, Alfred	2nd class Ry. Mail Clerk	1 Mar. '74	800 00	10 July '48	2 Feb. '72
Davison, Robert	2nd class Ry. Mail Clerk	1 Dec. '74	800 00	6 Feb. '34	25 Nov. '72
Cameron, John William H	2nd class Ry. Mail Clerk	1 Oct. '75	800 00	24 May '41	10 Sept. '73
McNeill, John	2nd class Ry. Mail Clerk	1 Aug. '76	800 00	17 Feb. '48	23 July '74
Crowley, William	2nd class Ry. Mail Clerk	1 July '79	720 00	11 Apr. '50	16 Dec. '76
Hall, Samuel	2nd class Ry. Mail Clerk	1 Nov. '81	720 00	2 Dec. '44	4 Oct. '79
Hawkesworth, George Alex	2nd class Ry. Mail Clerk	1 Nov. '81	720 00	17 July '58	4 Oct. '79
Ross, John David	2nd class Ry. Mail Clerk	1 Apr. '85	600 00	10 Dec. '50	17 Dec. '80
Campbell, John	3rd class Ry. Mail Clerk	17 Dec. '80	520 00	20 Aug. '51	17 Dec. '80
Hustis, Sydney Osborne	3rd class Ry. Mail Clerk	20 Jan. '82	520 00	19 Aug. '54	20 Jan. '82
McKinnon, William Crane	3rd class Ry. Mail Clerk	20 Jan. '82	520 00	15 Sept. '59	20 Jan. '82
McLean, David Von R	3rd class Ry. Mail Clerk	20 Jan. '82	520 00	26 May '62	20 Jan '82
Keith, James Thomas	3rd class Ry. Mail Clerk	3 May '82	520 00	7 May '58	3 May '82
McRobert, William Henry	3rd class Ry. Mail Clerk	3 May '82	520 00	26 Feb. '54	3 May '82
Bennett, William	3rd class Ry. Mail Clerk	3 May '82	520 00	22 July '43	3 May '82
Power, Charles Edward	3rd class Ry. Mail Clerk	28 June '82	520 00	27 May '63	28 June '82
Eaton, William Payzant	3rd class Ry. Mail Clerk	21 Sept. '83	480 00	7 Aug. '54	21 Sept. '83
Southall, Frederick	3rd class Ry. Mail Clerk	21 July '84	480 00	20 Feb. '60	21 July '84

Halifax Post Office.

Blackadar, Hugh William	Postmaster	5 Nov. '74	2,400 00	4 Mar. '43	5 Nov. '74
Tremain, Frederick Valentine	Assistant Postmaster	1 Mar. '75	1,600 00	17 Jan. '45	4 June '68

POST OFFICE DEPARTMENT.—OUTSIDE SERVICE.

HALIFAX POST OFFICE—Continued.

Name.	Present Rank.	Date thereof.	Present Salary.	Date of Birth.	Date of First Appointment.
			$ cts.		
Cunningham, Arthur Henry.	2nd class clerk.	1 July '76	1,200 00	15 Nov. '52	15 May '68
Chamberlain, William H....	2nd class clerk.....	1 July '84	950 00	4 Sept. '40	15 Mar. '69
O'Bryan, Joseph Stanislas...	2nd class clerk.....	1 July '84	950 00	8 Feb. '59	16 Apr. '73
Creighton, Thomas Grassil...	2nd class clerk..... ...	1 July '84	950 00	23 Nov. '50	1 Sept. '73
Casey, Thomas William.....	3rd class clerk.....	1 July '79	800 00	27 July '49	1 Apr. '73
Smith, William Villiers.....	3rd class clerk	1 July '79	800 00	15 Apr. '54	21 Feb. '74
Mulcahy, Patrick Joseph....	3rd class clerk.....	1 July '79	800 00	28 Feb. '55	1 Jan. '75
Fraser, Charles Daniel.....	3rd class clerk..... ...	1 July '79	800 00	12 Oct. '57	15 July '75
Lownds, Charles Matthew R.	3rd class clerk..... ...	1 July '79	800 00	17 June '57	15 July '75
Power, Frank Joseph.....	3rd class clerk	1 July '82	680 00	16 Aug. '60	1 Nov. '75
Travis, Lewis Whitney.....	3rd class clerk.....	1 July '82	680 00	23 Apr. '40	1 May '73
Parker, William.....	3rd class clerk.....	1 July '82	680 00	2 Feb. '59	1 Dec. '76
Delaney, Edward Joseph....	3rd class clerk	1 July '82	680 00	5 Aug. '54	16 Dec. '76
Crowe, Albern Crawley.....	3rd class clerk..... ...	1 July '82	600 00	29 Oct. '45	26 Mar. '79
Walker, William Henry.....	3rd class clerk	1 July '82	600 00	15 July '60	16 May. '79
Boggs, Herbert Alfred	3rd class clerk.....	23 Mar. '83	480 00	21 Jan. '58	23 Mar. '83
Sullivan, Edmund Addy	3rd class clerk.....	15 Feb. '84	440 00	13 Aug. '61	4 Feb. '84
Kaye, Frank Crossley.....	3rd class clerk	15 Feb. '84	440 00	7 July '63	2 Feb. '84
Logan, Alfred.....	3rd class clerk	2 Aug. '84	400 00	19 May '63	2 Aug. '84
Saunders, Sampson.....	Supt. Letter Carrier....	1 July '75	700 00	15 Apr. '50	1 Nov. '70
Fitzgerald, James.....	Letter Carrier.....	23 Jan. '67	600 00	24 Apr. '41	23 Jan. '67
Wilson, John.....	Letter Carrier	1 July '71	600 00	15 Aug. '36	1 July '71
Carroll, Edward.....	Letter Carrier	1 Apr. '72	600 00	22 Mar. '42	1 Apr. '72
Laurilliard, Henry Salter....	Letter Carrier	7 Feb. '74	600 00	28 June '36	7 Feb. '74
Mahar, John	Letter Carrier.....	18 June '75	600 00	28 Nov. '43	18 June '75
O'Malley, John.....	Letter Carrier	18 June '75	600 00	12 July '44	18 June '75
Myers, Robert	Letter Carrier	9 Nov. '77	600 00	16 Oct. '50	9 Nov. '77
Brodie, Neil	Letter Carrier.....	5 Dec. '78	600 00	13 July '26	5 Dec. '78
Grant, John Archibald.....	Letter Carrier.....	28 June '81	420 00	21 July '57	28 June '81
Wall, John	Letter Carrier.....	17 Feb. '82	390 00	8 Apr. '35	17 Feb. '82
Davis, George..... ...	Letter Carrier.....	17 Feb. '82	390 00	16 Feb. '27	17 Feb. '82

POST OFFICE DEPARTMENT.—OUTSIDE SERVICE.

Halifax Post Office—Continued.

Name.	Present Rank.	Date thereof.	Present Salary.	Date of Birth.	Date of First Appointment.
			$ cts.		
Wood, John Samuel Michael.	Box Collector.....	25 Sept. '75	600 00	21 Feb. '54	25 Sept. '75
Mulcahy, Joseph James. ...	Box Collector.....	20 July '78	580 00	22 Aug. '47	20 July '78
Payne, Edward.....	Box Collector.....	25 July '81	390 00	17 Mar. '46	25 July '81
Theakston, Major John.. ...	Messenger.....	5 Apr. '83	390 00	5 Nov. '58	5 Apr. '83

Prince Edward Island Division.

Crable, Otto Russell.....	2nd class Ry. Mail Clerk	1 July '79	720 00	11 Apr. '57	23 June '75
Haszard, Thomas Walter....	2nd class Ry. Mail Clerk	1 Oct. '83	640 00	27 Jan. '54	11 Aug. '75

Charlottetown Post Office.

Brecken, Hon. Frederick de St. Croix, Q.C.	Postmaster and Assist. Inspector.....	1 Aug. '84	2,000 00	9 Dec. '28	1 Aug. '84
Harris, William Henry.....	2nd class clerk.....	1 Mar. '82	1,050 00	21 Mar. '45	20 June '73
Lawson, John Auld.....	3rd class clerk.....	1 Oct. '74	800 00	23 July '42	1 Oct. '74
White, Nicholas.....	3rd class clerk.....	1 July '79	800 00	13 Sept. '55	1 July '73
Trainor, Bernard	3rd class clerk.....	1 July '79	800 00	16 Apr. '56	1 Oct. '74
Campbell, John Munro.	3rd class clerk.....	1 July '82	680 00	13 Apr. '56	1 Apr. '75
McCarey, Joseph.....	3rd class clerk.....	1 July '82	520 00	15 Jan. '64	6 Dec. '80
Macdonald, Daniel Joseph...	3rd class clerk.....	1 July '82	520 00	4 May '58	1 Sept. '81
Brown, John George W.....	3rd class clerk.....	5 Apr. '83	480 00	20 Oct. '62	1 Apr. '83
Murphy, Mathew William...	3rd class clerk.....	6 Sept. '84	400 00	13 Nov. '60	6 Sept. '84
Robertson, John Neill.....	3rd class clerk.....	1 July '85	400 00	30 Jan. '51	1 July '85

Manitoba Division.

McLeod, William Wallace...	Inspector.....	1 Mar. '82	2,200 00	25 Mar. '49	6 June '66
McGillis, Alexander.....	2nd class clerk.....	5 Aug. '81	1,050 00	23 Dec. '22	19 Feb. '74
Tuck, Charles Favor.....	3rd class clerk.....	1 July '82	680 00	1 July '51	28 June '82
Broughton, James Leeman...	3rd class clerk.....	23 Mar. '83	480 00	7 Jan. '52	23 Mar. '83
Macpherson, William T.....	3rd class clerk.....	1 July '85	400 00	21 July '59	1 July '85
Marshall, Thomas Hadzor...	3rd class clerk.....	1 July '85	400 00	30 Apr. '61	1 July '85

POST OFFICE DEPARTMENT—OUTSIDE SERVICE.

MANITOBA DIVIVISION—Continued.

Name.	Present Rank.	Date thereof.	Present Salary.	Date of Birth.	Date of First Appointment.
			$ cts.		
Kavanagh, Charles E.	Chief Ry. Mail Clerk ..	15 Apr. '82	1,200 00	31 Mar. '56	1 Aug. '80
Patton, Andrew Jackson....	1st class Ry. Mail Clerk	1 Dec. '72	960 00	2 Dec. '38	21 July '65
Carman, James Adam Roy...	2nd class Ry. Mail Clerk	1 May '83	800 00	16 Mar. '54	17 Sept. '72
Cox, Willis Thomas.....	2nd class Ry. Mail Clerk	1 Feb. '72	800 00	12 Mar. '51	20 Aug. '69
Norris, James Geor ..	2nd class Ry. Mail Clerk	1 Nov. '81	720 00	27 Nov. '57	4 Oct. '79
Stewart, Charles Richard....	2nd class Ry. Mail Clerk	1 July '84	600 00	26 June '53	1 May '82
O'Loane, James Thomas	2nd class Ry. Mail Clerk	1 July '85	600 00	23 Sept. '50	18 Apr. '82
Sewell, Langley.....	2nd class Ry. Mail Clerk	1 Aug. '72	800 00	14 Mar. '50	4 Jan. '70
Moore, John Green.....	3rd class Ry. Mail Clerk	25 Oct. '81	520 00	21 Sept. '35	10 Oct. '81
Brown, Joseph Henry Patrick	3rd class Ry. Mail Clerk	5 Nov, '83	480 00	11 Mar. '63	5 Nov. '83
Sloan, William Bennett.....	3rd class Ry. Mail Clerk	4 Dec. '83	480 00	27 Aug. '62	4 Dec. '83
Phinney, Henry Havelock ..	3rd class Ry. Mail Clerk	22 Apr. '84	480 00	19 Feb. '62	23 May '82
O'Farrell, John	3rd class Ry. Mail Clerk	8 May '84	480 00	13 Nov. '62	8 May '84
Harrison, Francis Edgar.....	3rd class Ry. Mail Clerk	1 Sept. '84	480 00	1 Feb. '61	1 Sept. '84
Gleeson, Cornelius.....	3rd class Ry. Mail Clerk	1 Sept. '84	480 00	11 July '61	1 Sept. '84

WINNIPEG POST OFFICE.

Hargrave, William.....	Postmaster.....	14 Dec. '77	2,400 00	9 May '38	30 Apr. '74
Brough, Richard Redmond ..	Assistant Postmaster...	1 Oct. '84	1,800 00	30 May '42	29 Jan. '72
Poitras, John O'Connor	2nd class clerk	1 Apr. '79	1,170 00	6 Dec. '48	4 Mar. '72
Barrett, Edward.....	2nd class clerk	3 Apr. '82	1,050 00	1 Feb. '36	3 Apr. '82
Boswell, Charles Musgrave ..	2nd class clerk	1 Apr. '82	1,050 00	10 July '49	23 Mar. 81
Allen, George Henry.....	2nd class clerk	1 Sept. '82	1,000 00	1 Aug. '55	1 Sept. '82
Cairns, Albert William.....	2nd class clerk	1 July '84	950 00	25 May '54	14 Mar. '82
Taylor, John, jr.....	3rd class clerk.....	25 Apr. '81	800 00	20 June '58	25 Apr. '81
Lynch, John Archibald	3rd class clerk.....	31 Jan. '82	720 00	10 Feb. '60	31 Jan. '82
Prud'homme, Louis T.....	3rd class clerk.....	1 Mar. '82	720 00	4 Jan. '60	18 Sept. '79
Scott, John	3rd class clerk.....	3 Apr. '82	720 00	21 July '36	3 Apr. '82
Dumas, Henri Cregg.....	3rd class clerk.....	3 Apr. '82	720 00	3 Aug. '58	3 Apr. '82
Simons, John Robinson.....	3rd class clerk.....	3 Apr. '82	720 00	20 Sept. '61	3 Apr. '82

POST OFFICE DEPARTMENT—OUTSIDE SERVICE.

Winnipeg Post Office—Continued.

Name.	Present Rank.	Date thereof.	Present Salary.	Date of Birth.	Date of First Appointment.
			$ cts.		
Cairns, Thomas Alfred.....	3rd class clerk.....	6 June '82	720 00	18 Aug. '52	6 June '82
Rice, William Anglin.....	3rd class clerk.....	1 July '82	560 00	25 June '63	16 Feb. '81
Lamothe, Alfred Felix W....	3rd class clerk.....	1 July '82	560 00	21 Sept. '65	24 Mar. '81
Hargrave, George Arthur....	3rd class clerk.....	1 July '82	520 00	21 Nov. '64	28 June '82
Braden, William.....	3rd class clerk.....	27 Mar. '83	480 00	6 Jan. '58	7 Sept. '82
Arneil, Frank.....	3rd class clerk.....	25 May '83	480 00	9 Mar. '57	9 Sept. '82
Monkman, Arthur.....	3rd class clerk.....	21 Sept. '83	440 00	8 Oct. '57	21 Sept. '83
Smith, Daniel James.....	3rd class clerk.....	1 July '79	800 00	19 Jan. '51	1 Mar '72
Griffith, Edward Alfred.....	Supt. Letter Carrier....	9 Jan. '84	490 00	.....	12 Apr. '82
Cunningham, William.....	Letter Carrier.....	12 Apr. '82	490 00	.....	12 Apr. '82
Miller, Robert.....	Letter Carrier.....	28 June '82	490 00	27 Feb. '61	28 June '82
Brown, John.....	Messenger.....	28 June '82	590 00	29 Dec. '46	28 June '82
British Columbia Division.					
Fletcher, Everard Hyde.....	Inspector.....	1 July '84	2,000 00	8 May '51	4 June '68
Dorman, William Henry....	2nd class clerk.....	1 May '76	1,200 00	23 Oct. '56	1 May '76
Ferguson, Horace Albert....	3rd class clerk.....	21 June '84	800 00	21 Mar. '54	8 July '73
Rooney, John.....	2nd class Ry. Mail Clerk	1 Oct. '73	800 00	16 Oct. '52	11 July '71
Victoria Post Office.					
Wallace, Robert.....	Postmaster.....	1 Feb. '84	2,200 00	8 Dec. '20	22 Oct. '73
Chadwick, Thomas.....	3rd class clerk.....	1 July '82	560 00	16 July '63	15 Dec. '80
Newberry, Cowper William..	3rd class clerk.....	20 May '84	440 00	21 Apr. '66	20 May '84
Finlayson, Charles William..	3rd class clerk.....	1 Dec. '84	400 00	20 Oct. '66	1 Dec. '82

14.—THE DEPARTMENT OF AGRICULTURE.—INSIDE SERVICE.

Name.	Present Rank.	Date thereof.	Present Salary.	Date of Birth.	Date of First Appointment.
			$ cts.		
Taché, Joseph Charles, M.D., D.L.	Deputy Minister of Agriculture	11 Aug. '64	3,200 00	24 Dec. '20	5 Dec. '59
Lowe, John	Secretary, Chief Clerk	29 Sept. '71	2,500 00	20 Feb. '24	29 July '70
Branch 1.—First Division.—Correspondence and Immigration.					
Small, Henry Beaumont	Chief Clerk	1 Jan. '85	1,800 00	31 Oct. '31	8 Feb. '68
Boardman, William Frears	2nd class clerk	29 June '82	1,250 00	4 Mar. '48	12 Feb. '80
Currier, James Ewett Wilson	2nd class clerk	5 May '84	1,200 00	26 July '49	1 Nov. '78
D'Auray, Louis	3rd class clerk	19 June '82	1,000 00	29 Apr. '49	22 Apr. '72
Poper, John Charles	3rd class clerk	7 June '83	880 00	10 July '48	24 Nov. '81
Lemieux, Joseph Evariste	3rd class clerk	23 May '82	700 00	22 Nov. '31	20 Nov. '62
Moreau, Barthelemi	Messenger	1 Aug. '63	500 00	27 Jan. '20	—— '52
Coté, Didace	Messenger	23 May '82	390 00	25 Mar. '58	14 Dec. '80
Desjardines, Wilfred Alfred	Messenger	15 Feb. '84	330 00	26 July '59	28 Mar. '81
Beaudoin, Joseph	Packer	21 June '84	330 00	25 Apr. '36	25 Nov. '80
Prunean, Hector	Packer	21 June '84	330 00	23 Nov. '43	7 Oct. '67
Second Division.—Historical Archives.					
Brymner, Douglas	1st class clerk & Archivist	23 June '80	1,700 00	3 July '23	26 June '72
Marmette, Joseph Etienne E.	2nd class clerk & Asst. Archivist	14 July '83	1,300 00	25 Oct. '44	24 Oct. '67
Third Division.—Copyrights, Trade Marks, &c.					
Jackson, Josias Barnwall	1st class clerk	14 June '83	1,550 00	31 Oct. '46	12 Sept. '65
Tétu, Eugène Hilaire	2nd class clerk	12 Nov. '74	1,400 00	1 Aug. '38	11 Feb. '64
Branch 2.—First Division.					
Cambie, Alexander Jeffrey	Chief Clerk	30 Nov. '69	2,350 00	13 Mar. '35	15 Sept. '57
D'Auteuil, Joseph Elzéar	2nd class clerk	23 May '82	1,250 00	7 Nov. '42	12 July '64
Lynch, William Joseph	2nd class clerk	23 May '82	1,250 00	30 Jan. '53	15 Aug. '66

DEPARTMENT OF AGRICULTURE—INSIDE SERVICE.

Branch 2.—First Division—Continued.

Name.	Present Rank.	Date thereof.	Present Salary.	Date of Birth.	Date of First Appointment.
			$ cts.		
Béland, Louis Joseph.....	3rd class clerk.....	23 May '82	900 00	15 Mar. '53	1 May '76
Verner, James William David	3rd class clerk.....	1 June '84	650 00	14 Mar. '45	12 May '81
Copping, John George E....	3rd class clerk.....	20 May '84	650 00	15 July '38	—— '79
Second Division.					
Dionne, Joseph Ferréol.....	1st class clerk.....	1 July '83	1,500 00	8 Mar. '35	8 Apr. '68
Lévêque, Auguste.....	3rd class clerk.....	23 May '82	900 00	9 Mar. '50	18 Apr. '74
Caron, Charles Francis O....	3rd class clerk.....	23 May '82	850 00	1 Oct. '47	4 July '81
Lyster, John Henry.....	3rd class clerk.....	23 May '82	850 00	17 Oct. '55	18 Feb. '80
Hanright, William.....	3rd class clerk.....	23 May '82	650 00	13 Mar. '49	20 Dec. '81
Third Division.					
Casgrain, Herménégilde.....	1st class clerk.....	12 Nov.'74	1,600 00	27 Apr. '42	3 Sept. '61
Routhier, David Alfred.....	2nd class clerk.....	12 Nov.'74	1,400 00	1 Oct. '44	1 June '61
Taché, Arthur Guillaume....	3rd class clerk.....	1 July '79	650 00	24 Dec. '57	7 Feb. '78
Fourth Division.					
McCabe, Thomas.....	2nd class clerk.....	1 July '83	1,300 00	22 July '34	4 Aug. '73
Fraser, Joseph Alexandre....	3rd class clerk.....	22 Jan. '81	900 00	15 June '38	15 Apr. '71
Léveillé, Joseph.....	Model Repairer.....	19 Nov.'70	500 00	16 July '43	19 Nov. '70
Lemaitre, George.....	Model Guardian.....	10 May '80	500 00	18 Sept.'36	20 Jan. '70
Chabot, Louis Zacharie.....	Model Guardian.....	10 May '80	500 00	25 Oct. '40	25 Mar. '73
Branch 3.—Statistics and Census.					
Layton, John Gregory G....	Statistical Officer.....	30 Sept.'84	1,550 00	23 Oct. '19	18 Mar. '69
Tanguay, Rev. Cyprien, D.L.	Attaché Special.....	1 July '68	1,400 00	15 Sept.'19	16 Mar. '65
St. Denis, Emery Henri.....	3rd class clerk.....	23 May '82	850 00	18 July '51	9 Feb. '74
Lyster, Mrs. Amy Florence..	3rd class clerk.....	12 May '84	600 00	20 Oct. '59	1 Aug. '81
Fraser, Mrs. Henriette Lydia	3rd class clerk.....	12 May '84	450 00	24 Jan. '50	12 May '84

DEPARTMENT OF AGRICULTURE.—OUTSIDE SERVICE.

Name.	Present Rank.	Date thereof.	Present Salary.	Date of Birth.	Date of First Appointment.
			$ cts.		
Baker, Malcolm Clapp.....	Assistant Inspector....	12 May '84	800 00	23 Dec. '49	26 May '79
Brown, Charles B.....	Caretaker Quarantine Hospital.....	21 June '84	400 00	30 Sept.'31	21 June '84
Canniff, William, M.D.....	Mortuary Statistical Officer.....	23 May '84	316 03	—— '30	23 Mar. '83
Chipman, Clarence Campbell	2nd class clerk & Acct., London Office.....	1 Feb. '82	1,800 00	—— '55	—— '67
Clarke, John, M.D.....	Mortuary Statistical Officer.....	11 Apr. '85	117 03	10 Mar. '50	11 Apr. '85
Clement, Albert W.....	Veterinary Inspector...	1 Jan. '84	$5 p.day	9 Feb. '57	1 May '83
Coburn, George Hayward....	Mortuary Statistical Officer.....	26 Sept. '83	115 54	—— '55	26 Sept. '83
Connolly, Thomas.....	Emigration Agent, Dublin.....	7 May '80	1,000 00	10 July '24	1 Aug. '71
Couture, Joseph Alphonse...	Superintendent Cattle Quarantine.....	21 May '79	800 00	15 Dec. '50	21 May '79
Daniel, John Waterhouse, M.D	Mortuary Statistical Officer.....	7 Feb. '83	165 31	27 Jan. '45	7 Feb. '83
Dixon, Edmund William A..	3rd class clerk.....	11 Feb. '74	600 00	26 Dec. '57	11 Feb. '74
Dyke, John Henry Sadler...	Government Agent Liverpool.....	29 Apr. '78	2,100 00	.....	29 Apr. '78
Fee, Samuel Henry, M.D...	Mortuary Statistical Officer.....	23 Mar. '85	135 22	—— '40	23 Mar. '85
Foy, Charles.....	Emigration Agent.....	14 Oct. '69	1,000 00	26 Oct. '28	14 Oct. '69
Graham, Thomas.....	Emigration Agent.....	17 Oct. '72	1,300 00	20 Mar. '40	17 Oct. '72
Grignan, Theodore.....	Constable, Sheep Scab Quarantine.....	7 Apr. '85	600 00	.....	7 Apr. '85
Hopkirk, William H., M. D.	Medical Superintendent	29 May '74	400 00	28 Dec. '15	29 May '74
Jackson, William.....	Quar. Offi'r, Vict'ia, B.C	18 Aug. '83	1,000 00	28 Nov. '34	18 Aug. '83
Jessop, John.....	Immigration Agent, Victoria, B.C.....	4 Dec. '83	1,000 00	.....	4 Dec. '83
Johnson, Richard, M.D.....	Mortuary Statis'l Officer	5 Apr. '83	128 71	10 Nov. '30	5 Apr '83
Keating, Thomas A., M.D..	Mortuary Statis'l Officer	7 Mar. '85	124 72	30 Oct. '37	7 Mar. '85
Kirkwood, Henry, M.D.....	Inspecting Physician...	1 July '79	400 00	1 May '36	1 July '79
LaRocque, Alphonse B., M.D	Mortuary Statis'l Officer	10 Feb. '83	451 86	21 July '23	10 Feb. '83
Léveque, Charles.....	Veterinary Inspector...	7 Apr. '85	1,800 00	20 Jan. '27	7 Apr. '85
Lefebvre, Louis D.....	Constable and Guardian	7 Apr. '85	600 00	20 Jan. '27	7 Apr. '85

DEPARTMENT OF AGRICULTURE.—OUTSIDE SERVICE.

Name.	Present Rank.	Date thereof.	Present Salary.	Date of Birth.	Date of First Appointment.
			$ cts.		
Lévesque, Charles	Veterinary Inspector	7 Apr. '85	$5 p. day	24 Jan. '38	7 Apr. '85
Miquelon, Joseph Zoel Cyr	Asst. Immigra'n Agent.	10 May '83	800 00	11 Feb. '34	10 May '83
Morin, Edward, M.D.	Mortuary Statis'l Officer	11 Feb. '84	256 11	20 Apr. '54	11 Feb. '84
McEachran, Duncan	Chief Vet. Inspector	12 May '84	1,500 00	27 Oct. '41	12 May '84
McEachran, Charles	Veterinary Inspector	16 Mar. '85	1,800 00	28 May '63	16 Mar. '85
McLeod, William M., M.D.	Insp'n, Phy'n, Sydney.	1 Aug. '83	1,000 00	4 July '54	1 Aug. '83
Neilson, William J., M.D.	Mortuary Statis'l Officer	4 Aug. '83	119 96	4 Mar. '54	4 Aug. '83
O'Reilly, Francis	Messenger, Quebec	1 Aug. '81	365 00	3 Aug. '31	1 Aug. '81
Paré, Frédéric, M.D.	Mortuary Statis'l Officer	9 Feb. '85	118 07	23 Sept. '37	9 Feb. '85
Robillard, Adolphe, M.D.	Mortuary Statis'l Officer	10 Feb. '83	168 53	18 Sept. '36	10 Feb. '83
Rowand, Alexander E., M.D	Medical Insp'r, Quebec.	1 Mar. '65	1,200 00	25 Dec. '20	1 Mar. '65
Rutherford, James Page, M.D	Mortuary Statis'l Officer	29 Jan. '85	119 58	11 Dec. '44	29 Jan. '85
Ryall, Isaac, M.D.	Mortuary Statis'l Officer	23 Mar. '83	189 90	12 May '30	23 Mar. '83
Smith, Andrew	Chief Veterinary Insp'r for Ontario	20 Mar. '82	500 00	—— '36	20 Mar. '82
St. Germain, J. H. L., M.D	Mortuary Statis'l Officer	20 Feb. '85	113 30	15 July '33	20 Feb. '85
Sylvester, George Perry, M.D	Mortuary Statis'l Officer	20 Feb. '85	112 96	19 Dec. '52	22 Feb. '85
Sylvestre, Isaie, M.D.	Mortuary Statis'l Officer	2 July '85	114 47	22 Aug. '46	20 July '85
Tracy, Robert, M.D.	Mortuary Statis'l Officer	16 June '85	123 79	20 Feb. '36	16 Jan. '85
Wickwire, William N., M.D.	Inspecting Physician, Halifax	—— '71	1,200 00	18 Nov. '39	—— '65
Devlin, John	Steward, Quarantine Station, Halifax	15 July '65	560 00	—— '31	15 July '68
Devlin, Mary	Quarantine Matron	13 Aug. '73	150 00	—— '37	13 Aug. '73
Harding, William S., M.D.	Inspecting Physician	3 June '74	1,200 00	18 Jan. '14	14 Aug. '47
Doherty, Catherine	Stewardess	1 Feb. '75	300 00	1 May '37	1 Feb. '75
Matheson, George Gordon	Steward Quarantine Hospital	11 Aug. '81	300 00	3 Jan. '51	11 Aug. '81
McIsaac, Donald John	Caretaker Quarantine Hospital	12 Jan. '85	400 00	—— '42	12 Jan. '85
Stafford, Lawrence	Immig'tion Agent, Quebec	3 July '68	1,700 00	1 Apr. '20	26 Nov. '61
Doyle, Patrick	Asst. Immigra'n Agent, Quebec	5 June '77	1,100 00	21 May '38	20 Apr. '69
Stein, Léonce Francois L.	Chief Clerk of Immigration Office, Quebec	5 June '77	1,000 00	21 Feb. '50	1 May '74

DEPARTMENT OF AGRICULTURE.—OUTSIDE SERVICE.

Name.	Present Rank.	Date thereof.	Present Salary.	Date of Birth.	Date of First Appointment.
			$ cts.		
Anderson, William	Interpreter	24 Apr. '68	660 00	22 June '40	Apr. '67
Daley, John Joseph	Immigration Agt., Montreal	7 Aug. '69	1,300 00	4 Sept. '42	7 Aug. '69
Macpherson, Richard	Immigration Agent, Kingston	2 May '70	1,300 00	23 Sept. '31	2 May '70
Hitchen, Harry	Caretaker	6 May '72	$1.25 per day	24 Dec. '37	6 May '72
Wills, William John	Immigra'n Agt., Ottawa	17 Aug. '61	1,300 00	25 June '18	17 Aug. '61
Donaldson, John Andrew	Immigtn. Agt., Toronto.	1 Sept. '64	1,650 00	4 Mar. '16	—— '61
Smith, Andrew John	Immigtn. Agt., Hamilt'n	30 Sept. '74	1,250 00	18 Mar. '28	30 Sept. '74
Smyth, Alfred George	Immigtn. Agt., London.	May '74	1,000 00	29 Apr. '24	—— '66
Gardner, Samuel	Immigtn, Agt., St. John	11 Feb. '80	1,000 00	13 Dec. '13	11 Feb. '80
Clay, Edwin McCully	Immigtn. Agt., Halifax	2 Mar. '84	1,000 00	20 July '59	1 Nov. '82
Graham, William Cameron B.	Immigration Agt., Winnipeg	5 Feb. '83	1,400 00	18 Mar. '35	23 Feb. '78
Bennett, Thomas	Immigtn. Agt., Brandon	12 Apr. '82	1,400 00	14 Nov. '30	12 Apr. '82
Baker, Adam Jacob	Immigration Agent	1 Apr. '83	400 00	22 Sept. '21	16 Apr. '83
McGovern, James Michael	Immigration Agent, Port Arthur	5 June '84	1,000 00	29 Sept. '54	23 May '82
Tétu, Jean Etienne	Immigration Agent, Emerson	1 Apr. '76	1,000 00	26 Dec. '49	1 Apr. '76
Montizambert, Frederick, M.D	Medical Superintend't, Grosse Isle	18 Mar. '69	1,200 00	3 Feb. '43	18 Mar. '69
Osgoode, Henry	Steward, Grosse Isle	11 Aug. '83	600 00	.....	11 Aug. '83
Anderson, Andrew	Interpreter, Grosse Isle.	1 May '55	400 00	26 May '30	1 May '55
Brantigam, William	Asst. Steward, Grosse Isle	27 Apr. '72	266 66	31 Mar. '31	27 Apr. '72
Langlois, Come	Boatman, Grosse Isle	20 Apr. '72	350 00	2 Feb. '49	20 Apr. '72
Dancose, George	Boatman, Grosse Isle	1 July '79	240 00	4 Sept. '41	1 July '79
Turcotte, Xavier	Boatman, Grosse Isle	20 Apr. '72	350 00	1 May '49	20 Apr. '72
Turcotte, Jean Baptiste	Boatman, Grosse Isle	1 July '79	240 00	.....	1 July '79
Masson, Edouard	Baker, Grosse Isle	8 Apr. '74	400 00	22 Sept. '42	8 Apr. '74
Trenaman, Thomas, M.D.	Mortuary Statis'l Officer	30 Apr. '83	190 25	16 July '43	30 Apr. '83
Tweedale, John B., M.D.	Mortuary Statis'l Officer	10 Jan. '85	120 91	16 Oct. '23	10 Jan. '85
Walsh, William	Foreman, Cattle Quarantine	1 May '77	600 00	21 Sept. '52	13 May '72

DEPARTMENT OF AGRICULTURE.—OUTSIDE SERVICE.

Name.	Present Rank.	Date thereof.	Present Salary.	Date of Birth.	Date of First Appointment.
			$ cts.		
Colmer, Joseph Grose.....	Secretary to High Commissioner in England	25 Oct. '81	1,800 00	3 Jan. '56	— Mar. '80
Robert, François.....	Constable Sheep Scab Quarantine.....	16 Mar. '85	600 00	.....	16 Mar. '85
Héroux, Moise.....	Constable Sheep Scab Quarantine.....	16 Mar. '85	600 00	.....	16 Mar. '85

15.—THE DEPARTMENT OF MARINE.—INSIDE SERVICE.

Smith, William.....	Deputy Minister.....	11 Nov. '67	3,200 00	12 June '21	— '42
Hardie, John.....	Chief Clerk.....	22 Jan. '72	2,400 00	25 Aug. '33	11 Nov. '67
Magee, William Loftus.....	1st class clerk.....	1 July '73	1,800 00	18 Sept. '40	11 Feb. '70
Gourdeau, François Evariste.	Chief Clerk.....	1 July '85	1,800 00	20 Oct. '44	13 May '70
Anderson, William Patrick..	1st class clerk.....	1 July '80	1,700 00	4 Sept. '51	1 May '75
Alexander, William Hewitson	2nd class clerk.....	15 June '82	1,250 00	5 Mar. '47	11 Nov. '67
McElhinney, Mark Patton..	2nd class clerk.....	1 Aug. '82	1,250 00	18 Mar. '37	1 Aug. '82
Oxley, James Macdonald....	3rd class clerk.....	17 Apr. '83	1,000 00	22 Oct. '55	17 Apr. '83
Carleton, William Byron....	3rd class clerk.....	23 Nov. '71	950 00	31 Oct. '49	23 Nov. '71
Halkett, James Brooke.....	3rd class clerk.....	7 Nov. '73	950 00	24 Sept. '45	7 Nov. '73
Nicholson, Moses Vernon C.	3rd class clerk.....	10 July '79	950 00	10 July '46	10 July '79
Stumbles, William W.....	3rd class clerk.....	1 July '80	900 00	20 Mar. '46	1 July '80
Owen, Alfred Wallace.....	3rd class clerk.....	29 Oct. '81	950 00	19 Apr. '43	29 Oct. '81
McLelan, Thomas Edwin....	3rd class clerk.....	15 June '82	850 00	19 Dec. '58	15 June '82
Steele, Henry Vivian.....	3rd class clerk.....	1 May '84	800 00	18 June '47	1 May '84
Halkett, Andrew.....	3rd class clerk.....	1 July '79	700 00	28 Oct. '54	1 July '79
McClenaghan, James Edward	3rd class clerk.....	1 July '83	550 00	21 Jan. '62	1 July '83
Morin, Jules.....	Messenger.....	7 Oct. '72	500 00	7 Oct. '42	7 Oct. '72
Robertson, James Alexander.	Messenger.....	6 June '74	500 00	25 July '60	6 June '74

DEPARTMENT OF MARINE.—OUTSIDE SERVICE.

Agency at Quebec.

Gregory, John Uriah.....	Agent.....	1 July '85	2,200 00	7 Nov. '30	22 Aug. '64
Buteau, E. E.....	Clerk to Agent.....	1 July '76	900 00	23 May '37	1 July '61

DEPARTMENT OF MARINE.—OUTSIDE SERVICE.

Agency at Quebec.—Continued

Name.	Present Rank.	Date thereof.	Present Salary.	Date of Birth.	Date of First Appointment.
			$ cts.		
Blanchette, Louis Alfred....	Clerk to Agent.....	1 July '82	1,000 00	28 May '48	14 May '72
Bruneau, John Gregory.....	Clerk to Agent.....	1 Dec. '72	821 25	11 Nov.'57	1 Dec. '72

Agency at St. John, New Brunswick.

Harding, John Henry.....	Agent.....	1 July '83	1,800 00	2 Jan. '18	1 Oct. '71
Harding, Frederick J.....	Clerk to Agent.....	1 Jan. '84	800 00	1 Aug. '53	1 Nov. '71

Agency at Halifax, Nova Scotia.

Johnston, Henry Wentworth.	Agent.....	1 July '80	2,000 00	25 May '34	1 Dec. '67
Dalby, Henry.....	Clerk to Agent.....	1 July '80	1,100 00	4 Apr. '18	4 Jan. '73

Agency at Victoria, British Columbia.

Lewis, Herbert George.....	Agent.....	11 May '85	1,600 00	2 Jan. '30	11 May '85

Agency at Charlottetown, Prince Edward Island.

Lord, Artemas.....	Agent.....	1 Sept.'84	1,200 00	14 May '36	1 Jan. '81

Superintendent of Light Houses.

Mitchell, James.....	Supt. of Lights.....	1 Nov.'71	1,200 00	10 Oct. '25	1 Nov. '71
Hutchins, Charles Alfred....	Supt. of Lights.....	15 Feb. '84	1,200 00	4 Dec. '42	15 Feb. '84
Barbour, William.....	Supt. of Lights.....	23 Mar. '83	1,200 00	16 Oct. '31	10 May '80
Harty, Patrick.....	Supt. of Lights.....	1 July '83	1,200 00	25 May '35	1 June '80

Board of Examiners of Masters and Mates.

Scott, Capt. Peter Astle, R.N	Chairman.....	25 May '82	2,000 00	25 Feb. '16	7 Mar. '71
Taylor, John.....	Clerk to Chairman.....	5 Nov.'83	550 00	1 Aug.'52	5 Nov. '83

DEPARTMENT OF MARINE.—OUTSIDE SERVICE.

Board of Steam Boat Inspection.

Name.	Present Rank.	Date thereof.	Present Salary.	Date of Birth.	Date of First Appointment.
			$ cts.		
Risley, Samuel	Chairman	27 July '57	1,800 00	14 May '22	27 July '57
Smith, William Morgan	Deputy Chairman	5 July '54	1,400 00	4 Nov. '18	5 July '54
Meneilly, Walter James	Inspector	1 July '84	1,300 00	28 Nov. '31	2 Mar. '72
Burgess, John	Inspector	7 July '73	1,200 00	20 Nov. '25	7 July '73
Adams, Edward	Inspector	2 May '83	1,000 00	22 Nov. '40	2 May '83
Samson, Joseph	Inspector	1 Jan. '85	1,200 00	4 Nov. '33	24 Jan. '67
Abell, Edmund R.	Inspector	24 Nov. '83	1,000 00	11 Apr. '26	2 Feb. '77
St. John, Oliver Phelps	Inspector	19 Apr. '84	1,000 00	28 Apr. '46	19 Apr. '84
Vigor, Edward Samuel	Inspector	30 Apr. '84	1,200 00	7 July '47	30 Apr. '84

Inspectors of Hulls and Equipment.

Coker, Charles R.	Inspector	5 Apr. '83	1,000 00	15 July '25	26 Sept. '82
Harbottle, Thomas	Inspector	5 Apr. '83	1,000 00	10 Aug. '29	5 Apr. '83
Brunelle, Pierre	Inspector	5 Apr. '83	1,000 00	29 Jan. '29	5 Apr. '83
McElhinney, Mark Paton	Inspector	5 Apr. '83	.....	18 Mar. '37	5 Apr. '83
Dick, James	Inspector	22 Apr. '84	800 00	29 Apr. '26	22 Apr. '84

Meteorological Service.

Carpmael, Charles	Superintendent of Meteorological Office and Director of Magnetic Observatory at Toronto	13 Jan. '80	2,000 00 & Director's House, estimated at $400	19 Sept. '46	13 Jan. '80
Menzies, Thomas	Observer, Magnetic Observatory	Apr. '53	540 00	29 May '21	Apr. '53
Stewart, William Alleyne	Observer, Magnetic Observatory	Apr. '53	540 00	25 Jan. '28	Apr. '53
Davison, William Fletcher	Observer, Magnetic Observatory	June '65	540 00	4 May '37	June '65

DEPARTMENT OF MARINE.—OUTSIDE SERVICE.

Light House Service.

Name.	Present Rank.	Date thereof.	Present Salary.	Date of Birth.	Date of First Appointment.
			$ cts.		
Lights above Montreal.					
Hackett, Andrew	Keeper	1 Oct. '75	685, allowed for buoys $150	4 Oct. '44	13 Jan. '64
Campbell, Thomas	Keeper	1 Apr. '75	300 00	1 Apr. '32	1 Apr. '75
Turcotte, Colise	Keeper	1 Nov. '77	250 00	15 May '32	1 Nov. '77
Lambert, William McGregor	Keeper	1 Oct. '80	450 00	20 Sept. '44	1 Oct. '80
Hoar, John	Keeper	28 Mar. '68	425, allowance $10	6 Oct. '45	28 Mar. 68
Baker, Benjamin Booth	Keeper	8 Oct. '75	350 00	3 Jan. '27	8 Oct. '75
Swetman, Frederick	Keeper	31 Mar. '63	425, allowance $10	—— '25	31 Mar. '63
Durnan, George	Keeper of Light and Fog Bell	31 May '54	425, allowance $110	17 Feb. '27	31 May '54
McDonald, George Nicolson	Light Keeper	1 Apr. '75	400, allowance $10	13 July '40	1 Apr. '73
Root, Albert	Light Keeper	15 Dec. '63	250 00	1 Jan. '37	15 Dec. '63
Laberge, Alfred	Light Keeper	26 Jan. '66	240, allowance $10	2 Feb. '36	26 Jan. '66
Patterson, Garret Wellington	Light Keeper	27 Apr. '81	350, allowance $10	4 Feb. '32	27 Apr. '81
Shannon, William	Light Keeper	27 Sept. '66	425, allowance $10	—— '44	27 Sept. '66
Shannon, George	Assistant Light Keeper	27 Sept. '66	175 00	18 Nov. '51	27 Sept. '66
Roddick, Robert	Light Keeper	Mar. '72	500 00	2 Jan. '40	Mar. '72
Currie, George	Light Keeper	1 Apr. '78	650 00	15 Sept. '44	1 Apr. '78
De Lamorandière, Pierre R.	Light Keeper	1 Apr. '84	400 00	2 July '44	24 Sept. '80
Meloche, Simon	Light Keeper	1 May '80	250 00	22 May '32	1 May '80
Leger dit Parisien, Charles	Light Keeper	1 May '80	200 00	26 Feb. '24	1 May '80
Veaudry, Olivier	Light Keeper	29 Apr. '82	300 00	23 Nov. '39	29 Apr. '72
Taillefer, Isaïe	Light Keeper	1 Apr. '81	300 00	28 Feb. '41	1 Apr. '81
Johnson, George H.	Light Keeper	18 Mar. '59	250, allowance $75	27 Dec. '31	18 Mar. '59
Hill, Thomas Henry	Light Keeper	1 July '84	325 00	10 Apr. '72	1 July '77
Wallace, John Ganard	Light Keeper	22 July '82	250 00	16 May '54	1 July '81

DEPARTMENT OF MARINE.—OUTSIDE SERVICE.

LIGHT HOUSE SERVICE—Continued.

Name.	Present Rank.	Date thereof.	Present Salary.	Date of Birth.	Date of First Appointment.
			$ cts.		
Mackenzie, Donald	Light Keeper	21 May '74	350 00	28 Jan. '28	20 May '67
Woodward, Henry Hitchcock	Light Keeper	24 May '69	425, allowance $10	9 Nov. '29	24 May '69
Dickinson, William E.	Light Keeper	30 Sept. '79	400, allowance $10	24 Aug. '38	30 Sept. '79
Cullis, William	Light Keeper and Fog Alarm Engineer	19 Sept. '82	700 00	24 Aug. '50	1 Oct. '77
Davieau, Hyacinthe	Light Keeper	1 July '81	400 00	15 Aug. '20	1 July '81
Smithers, Richard Hudson	Light Keeper	20 Feb. '73	400, allowance $10	7 Sept. '24	20 Feb. '73
Chisholm, Robert Kerr	Light Keeper	1 Oct. '66	200 00	25 May '19	1 Oct. '66
Dunlop, Albert	Light Keeper	28 Feb. '72	350 00	21 Apr. '45	28 Feb. '72
Collins, George	Light Keeper	1 Jan. '75	425 00	11 Jan. '17	20 Sept. '59
Lawson, Adam Alexander	Light Keeper	1 July '85	400 00	4 May '46	1 Nov. '81
Charlebois, Edmond	Light Keeper	1 May '74	200 00	1 Feb. '40	1 May '74
Leclerc, Moïse	Light Keeper	19 Sept. '63	300 00	7 Jan. '27	19 Sept. '63
Gloude, Benjamin	Light Keeper	7 Sept. '72	300 00	22 Nov. '51	7 Sept. '72
Grubb, William Andrew	Light Keeper	1 Sept. '78	500 00	2 Mar. '50	1 Sept. '78
Burlingham, James	Light Keeper	1 May '76	400 00	5 Mar. '37	1 May '76
Pringer, John	Light Keeper	4 Jan. '67	300 00	2 Sept. '19	4 Jan. '67
Dick, Andrew	Light Keeper	10 Aug. '80	400 00	13 Oct. '32	10 Aug. '80
Sutherland, Alexander	Light Keeper	1 Apr. '76	225 00	14 Nov. '54	7 May '74
Fortier, David Hugh A.	Light Keeper and Fog Alarm Engineer	31 Jan. '79	500 00	12 July '40	11 Apr. '65
Hunter, David	Light Keeper	1 July '83	350 00	4 Aug. '30	29 Oct. '79
Scholfield, Fergus	Light Keeper	10 Apr. '71	350 00	4 July '44	10 Apr. '71
Ead, Charles	Light Keeper	25 Feb. '78	300 00	20 Oct. '35	7 June '69
Morgan, Henry	Light Keeper	20 Oct. '64	260 00	10 Sept. '04	20 Oct. '64
Simpson, George Benedict	Keeper and Guardian of Presqu'Isle Lights & Buoys	1 Sept. '83	475 00	13 July '13	28 Jan. '70
Sherwood, William Henry	Light Keeper	1 Apr. '78	375 00	24 Dec. '35	29 Apr. '74
Hudgins, Louis	Light Keeper	25 Mar. '79	300 00	15 Jan. '15	25 Mar. '79
Pye, Robert	Light Keeper	5 Apr. '77	400 00	28 Apr. '26	5 Apr. '77

DEPARTMENT OF MARINE.—OUTSIDE SERVICE.

Light House Service—Continued.

Name.	Present Rank	Date thereof.	Present Salary.	Date of Birth.	Date of First Appointment.
			$ cts.		
Orr, Nathaniel Taylor.....	Light Keeper.....	2 Oct. '63	425, allowance $70	14 Feb. '22	2 Oct. '68
Jackson, William.....	Light Keeper.....	1 Aug. '80	400, allowance $50	30 June '30	1 Aug. '80
Shepherd, William.....	Light Keeper.....	23 Oct. '69	300, allowance $25	11 May '17	23 Oct. '69
Mason, John.....	Light Keeper.....	12 Nov. '70	200 00	30 Oct. '20	12 Nov. '70
Kay, William.....	Light Keeper.....	1 Oct. '83	350 00	24 Jan. '24	5 Mar. '75
Brown, Lemuel S.....	Light Keeper.....	10 May '80	150 00	10 Jan. '30	10 May '80
McAvoy, Patrick.....	Light Keeper.....	1 July '80	150 00	9 Nov. '30	1 Apr. '75
Baxter, William.....	Light Keeper.....	23 May '82	300 00	8 May '37	23 May '82
Borron, Edward.....	Light Keeper.....	13 Sept. '25	500 00	9 Jan. '56	13 Sept. '75
Valois, Félix.....	Light Keeper.....	8 Oct. '75	200 00	29 Mar. '15	8 Oct. '75
Manson, John.....	Light Keeper.....	11 Apr. '83	500 00	12 Dec. '45	1 May '80
Harrison, Thomas.....	Light Keeper.....	1 Sept. '76	400 00	16 Oct. '17	1 Sept. '76
Young, Reuben.....	Light Keeper.....	8 Aug. '76	150 00	19 July '05	8 Aug. '76
Purvis, William.....	Light Keeper.....	21 Mar. '77	500 00	21 Aug. '35	21 Mar. '77
McKay, Charles Stephen....	Light Keeper.....	27 Aug. '77	500 00	15 Feb. '38	27 Aug. '77
Boyter, Robert.....	Light Keeper.....	1 Oct. '83	350 00	31 July '35	2 Oct. '79
Miller, George Scott.....	Light Keeper.....	1 July '82	150 00	22 Apr. '12	11 Feb. '80
Covert, John.....	Light Keeper.....	1 June '81	200 00	6 Jan. '25	1 June '81
McIntosh, Daniel.....	Light Keeper.....	1 May '84	200 00	20 Mar. '33	1 Oct. '81
McKay, Bryan.....	Light Keeper.....	26 Oct. '21	300 00	8 Oct. '41	26 Oct. '81

Lights Between Montreal and Quebec.

Boisvert, Francis.....	Light Keeper.....	26 Sept. '55	150 00	6 May 1,95	26 Sept. '55
Fiset, Jean Hector.....	Light Keeper.....	22 Apr. '75	500 00	4 Nov. '44	22 Apr. '75
Auger, Olivier.....	Light Keeper.....	20 Apr. '67	500 00	20 May '11	20 Apr. '67
Magnon, Amédée.....	Light Keeper.....	26 Mar. '74	500 00	8 Feb. '31	26 Mar. '74
Giguère, Denis.....	Light Keeper.....	24 Apr. '70	300 00	25 Apr. '37	24 Apr. '70
Ménard, Denis.....	Light Keeper.....	28 Apr. '73	170 00	2 Feb. '49	28 Apr. '73
Brunelle, Constant	Light Keeper.....	28 Apr. '73	200 00	14 Aug. '15	28 Apr. '73

DEPARTMENT OF MARINE.—OUTSIDE SERVICE.

Lights Between Montreal and Quebec—Continued.

Name.	Present Rank.	Date thereof.	Present Salary.	Date of Birth.	Date of First Appointment.
			$ cts.		
Martin, Paul, jr.	Light Keeper	28 Apr. '73	150 00	10 July '33	28 Apr. '73
Hammond, Ira W.	Light Keeper	8 Sept. '75	200 00	2 Apr. '52	8 Sept. '75

Lights Below Quebec.

Cormier, William	Light Keeper	26 Apr. '71	300 00	21 June '46	26 Apr. '71
Gagné, Thomas	Light Keeper	9 Sept. '68	400 00	Oct. '22	9 Sept. '68
Pope, Edward	Light Keeper	21 Oct. '57	400 00	11 Mar. '23	21 Oct. '57
Carter, William	Light Keeper	1 Oct. '80	900 00	17 Feb. '44	1 Oct. '80
Malouin, Alfred	Light Keeper	1 July '84	400 00	1 Apr. '52	1 July '77
Galibois, Jean Baptiste	Light Keeper	23 June '80	320 00	23 Jan. '41	23 June '80
Colleen, Michael	Light Keeper	1 Jan. '83	900 00	9 Oct. '51	1 Apr. '82
Parent, Etienne	Light Keeper	19 July '80	600 00	15 July '28	19 July '80
Turbide, Télésphore	Light Keeper	16 Sept. '81	1,300 00	6 June '48	16 Sept. '81
Richard, Alphonse	Light Keeper	7 Oct. '78	400 00	1 Oct. '46	7 Oct. '78
Côté, Louis Tréflé	Light Keeper	10 Sept. '74	300 00	26 Aug. '37	10 Sept. '74
Dion, Samuel	Light Keeper	1 Jan. '85	400 00	3 May '42	17 June '81
Locke, Henry	Light Keeper	11 Nov. '72	500 00	21 June '37	11 Nov. '72
Trudeau, Auguste	Light Keeper	17 Oct. '63	400 00	24 Mar. '36	17 Oct. '63
Landry, Elimine	Light Keeper	27 Oct. '73	300 00	7 Apr. '24	1 Apr. '72
Painchaud, Joseph	Light Keeper	1 Oct. '64	320 00	15 July '44	1 Oct. '64
Setter, Robert	Light Keeper	9 Oct. '66	200 00	31 Mar. '17	9 Oct. '66
Cassidy, James	Light Keeper	9 Oct. '74	300 00	24 Sept. '36	23 Sept. '73
Wyatt, Matthew Thomas	Light Keeper	26 Sept. '79	800 00	13 Mar. '32	26 Sept. '79
Esnouf, Charles Dumaresq	Lt. Keeper & Engineer	19 Sept. '73	800 00	3 Nov. '50	19 Sept. '73
Lindsay, Gilbert William	Light Keeper	11 Feb. '67	500 00	24 May '28	11 Feb. '67
Desjardins, Thomas Roy	Light Keeper	1 July '63	450 00	9 June '26	14 Nov. '61
Boulliane, Pierre	Light Keeper	2 Dec. '74	200 00	12 July '30	14 Apr. '73
Côté, Paul	Light Keeper	3 Nov. '71	500 00	29 Mar. '40	3 Nov. '71
Bertrand, Auguste	Light Keeper	21 Dec. '77	300 00	25 Dec. '45	21 Dec. '77
Desjardins, Octave	Light Keeper	23 May '79	250 00	2 Aug '30	23 May '79

DEPARTMENT OF MARINE.—OUTSIDE SERVICE.

Lights Below Quebec—Continued.

Name.	Present Rank.	Date thereof.	Present Salary.	Date of Birth.	Date of First Appointment.
			$ cts.		
Simard, Edouard	Light Keeper	1 July '83	300 00	18 Dec. '44	28 Oct. '70
Desjardins, David	Light Keeper	1 Apr. '81	340 00	9 Apr. '26	1 Apr. '81
Labin, Louis Damase, jr.	Light Keeper	23 Feb. '74	450 00	16 Aug. '48	23 Feb. '74
Tafford, Louis Ferdinand	Light Keeper	26 Oct. '72	400 00	5 Mar. '23	26 Oct. '72
Loisel, John	Light Keeper	1 Mar. '79	150 00	15 Mar. '22	1 Mar. '79
Lemieux, Ferdinand	Light Keeper	28 Oct. '81	400 00	12 Nov. '29	28 Oct. '81
Chabot, Edouard	Light Keeper	1 Aug. '80	300 00	19 Jan. '46	1 Aug. '80
Tremblay, Dorilas	Light Keeper	1 May '75	350 00	8 Aug. '35	18 Feb. '75
Rodrique, François Frédéric	Light Keeper	22 Jan. '58	250 00	26 Dec. '37	22 Jan. '58
Frazer, Elzier	Light Keeper	22 Oct. '61	500 00	12 Mar. '37	22 Oct. '61
Lafleur, Léon	Light Keeper	15 Mar. '67	150 00	7 Aug. '23	15 Mar. '67
Thurber, William	Light Keeper	5 Oct. '7[illegible]	175 00	1 June '35	5 Oct. '78
Martin, Jules	Light Keeper	23 Dec. '79	300 00	—— '56	23 Dec. '79
Beck, John	Light Keeper	1 Sept. '74	400 00	23 Apr. '29	1 Sept. '74
Pelletier, Edouard	Light Keeper	15 July '82	1,500 00	11 Jan. '28	16 May '79
Leblanc, Capt. Régis	Light Keeper, Light Ship & F. W.	11 Jan. '78	500 00	21 Apr. '38	11 Jan. '78
Delisle, Treffié	Light Keeper	27 May '80	500 00	24 May '54	27 May '80
Gourdeau, Capt. Isaac	Light Keeper Light Ship	8 May '66	2,300 00	29 Mar. '36	8 May '66
Beaubien, Joseph Hudon dit.	Light Keeper 2 Range Lights	29 Oct. '75	250 00	25 Oct. '45	29 Oct. '75
Guay, Louis	Light Keeper	1 May '77	300 00	.....	13 Aug. '75
Gauthier, Jean	Light Keeper	21 Feb. '76	300 00	7 Jan. '41	21 Feb. '76
Arcand, Flavien	Light Keeper	20 Apr. '76	500 00	2 Sept. '30	20 Apr. '76
Beaumont, Louis Couillard de	Light Keeper	23 May '78	400 00	22 May '32	23 May '78
Savard, Jean	Light Keeper	4 June '83	300 00	9 Mar. '07	25 Oct. '76
Tremblay, Hilaire	Light Keeper	4 June '83	300 00	14 Jan. '33	25 Oct. '76
Ascah, James	Light Keeper	2 Sept. '80	400 00	17 Mar. '31	2 Sept. 80
Lights in Nova Scotia.					
MacFarlane, John	Light Keeper	27 Oct. '79	450 00	10 July '31	27 Oct. '79
Ellis, William Enslie	Light Keeper	8 Mar. '75	800 00	25 Sept. '37	8 Mar. '75

DEPARTMENT OF MARINE.—OUTSIDE SERVICE.

Lights in Nova Scotia—Continued.

Name.	Present Rank.	Date thereof.	Present Salary.	Date of Birth.	Date of First Appointment.
			$ cts.		
Tate, James	Light Keeper	1 Jan. '67	380 00	15 Jan. '20	1 Jan. '67
DeCoste, Christopher	Light Keeper	14 June '75	250 00	24 Dec. '44	14 June '75
Snow, George Henry	Light Keeper	1 Apr. '81	350 00	29 Mar. '56	1 Apr. '81
Hall, John William	Light Keeper	8 Oct. '77	400 00	10 Feb. '48	8 Oct. '77
Morrison, Donald	Light Keeper	31 Mar. '68	350 00	18 Aug. '23	31 Mar. '68
Ruggles, Henry M.	Light Keeper	1 Dec. '64	400 00	22 Mar. '37	1 Dec. '64
Power, Lawrence	Light Keeper	14 Jan. '79	200 00	10 Dec. '41	14 Jan. '79
Robichaud, Mathurin	Light Keeper	31 Mar. '68	500 00	9 Nov. '10	31 Mar. '68
Doane, Isaac	Light Keeper	1 July '71	800 00	13 Sept. '54	1 July '71
McKenzie, Roderick	Light Keeper	1 Aug. '81	300 00	20 Jan. '33	1 Aug. '81
Johnson, Edward	Light Keeper	14 May '72	500 00	29 May '30	14 May '72
LeQuesne, John	Light Keeper	18 May '81	300 00	6 Dec. '48	18 May '81
Creighton, Henry H.	Light Keeper	6 May '74	200 00	11 Sept. '37	6 May '74
Smith, George Edward	Light Keeper	7 July '80	800 00	30 May '20	1 July '72
Fulker, Benjamin	Light Keeper	4 Oct. '78	380 00	12 May '19	1 Apr. '61
Condon, William, jr.	Light Keeper	6 May '74	500 00	1 Mar. '55	6 May '74
White, Joseph B	Light Keeper	16 Nov. '64	280 00	19 Mar. '16	16 Nov. '64
Sellon, S. T. N.	Light Keeper	1 Jan. '55	240 00	27 Dec. '08	1 Jan. '55
Duarie, William	Light Keeper	30 Oct. '71	500 00	15 Sept. '43	30 Oct. '71
Pearl, Albert	Light Keeper	29 Dec. '73	500 00	29 Nov. '40	29 Dec. '73
Orchard, Lorenzo Dow	Light Keeper	1 Jan. '77	400 00	30 May '50	1 Jan. '77
McDougall, Laughlin	Light Keeper	30 Nov. '57	420 00	30 June '25	30 Nov. '57
Wolf, Enos	Light Keeper	11 July '64	360 00	9 July '22	11 July '64
Crooks, Seth	Light Keeper	20 June '72	350 00	16 May '30	20 June '72
MacDonald, Alexander	Light Keeper	3 Dec. '72	500 00	15 July '37	3 Dec. '72
Firth, Charles Morrison	Light Keeper	30 June '80	350 00	23 Nov. '47	30 June '80
Peters, John Grant	Light Keeper	1 Oct. '65	460 00	16 Jan. '32	1 Oct. '65
Ernst, John Andrew	Light Keeper	29 Oct. '64	300 00	19 Feb. '04	29 Oct. '64
Burke, James	Light Keeper	2 May '71	300 00	4 Sept. '22	2 May '71
Early, William	Light Keeper	Oct. '58	230 00	17 Apr. '06	Oct. '58

DEPARTMENT OF MARINE.—OUTSIDE SERVICE.

Lights in Nova Scotia—Continued.

Name.	Present Rank.	Date thereof.	Present Salary.	Date of Birth.	Date of First Appointment.
			$ cts.		
Horn, Edward	Light Keeper	1 Feb. '79	500 00	23 Oct. '21	31 Mar. '68
Mullins, Zebud	Light Keeper	1 May '84	250 00	8 Aug. '23	16 June '74
McKinnon, James	Light Keeper	1 July '85	300 00	10 May '29	20 June '72
McKay, Roble	Light Keeper	4 Feb. '82	350 00	12 Aug. '45	4 Feb. '82
Newcomb, John Hatfield	Light Keeper	30 June '74	340 00	10 May '10	30 June '74
Hogg, James William	Light Keeper	1 July '81	400 00	27 Sept. '52	1 July '81
Chisholm, Colin A.	Light Keeper	5 Mar. '77	350 00	17 Jan. '42	5 Mar. '77
Bonner, George	Light Keeper	18 Apr. '74	150 00	31 Oct. '38	18 Apr. '74
McDonald, John Allan	Light Keeper	10 May '80	280 00	7 June '45	10 May '80
McDonald, Joseph H.	Light Keeper	1 July '80	150 00	14 Oct. '50	3 Nov. '77
McDonald, James	Light Keeper	1 Apr. '75	250 00	17 Mar. '22	15 Mar. '70
Perry, Elson	Light Keeper	31 Dec. '53	260 00	11 Aug. '30	31 Dec. '53
Dunn, James M.	Light Keeper	26 Oct. '59	260 00	8 Feb. '41	26 Oct. '59
Amew, Mathurin	Light Keeper	15 Dec. '53	240 00	18 Oct. '21	15 Dec. '53
Beaton, Angus	Light Keeper	1 Nov. '78	300 00	12 Aug. '24	1 Nov. '78
Gilkie, Alfred	Light Keeper	1 July '81	400 00	16 Aug. '50	8 Jan. '77
Mundell, Joseph	Light Keeper	18 Oct. '69	400 00	23 Feb. '44	18 Oct. '69
Brown, James William	Supt. and Keeper of Humane Establishment and Fog Whistle	5 June '85	800 00	5 June '34	22 July '75
Crowell, Corning	Keeper Lighthouse and Engineer Fog Whistle	16 Apr. '80	800 00	27 Mar. '46	1 May '73
Morrison, Angus Bain	Light Keeper	17 Jan. '76	140 00	11 Jan. '42	17 Jan. '76
Bigsby, Charles William	Light Keeper	9 Nov. '74	200 00	15 June '23	9 Nov. '74
DeMings, Francis	Light Keeper Lt. & F. W.	10 May '80	400 00	12 May '54	10 May '80
Goudock, Edward	Light Keeper	3 Dec. '80	250 00	13 Oct. '28	7 July '73
Amerault, Basil	Light Keeper	17 Apr. '71	200 00	25 Dec. '18	17 Apr. '71
Munn, George	Light Keeper	11 Aug. '75	250 00	2 Feb. '37	20 June '72
Suthern, Rupert De George	Light Keeper	16 June '75	300 00	14 Aug. '53	16 June '75
Dillon, James P.	Light Keeper	1 May '67	400 00	1 Jan. '39	1 May '67
Doane, John Hiram	Light Keeper	1 July '71	800 00	23 Dec. '44	1 July '71
Doane, Joshua	Light Keeper	23 Feb. '74	350 00	30 Jan. '31	23 Feb. '74

DEPARTMENT OF MARINE.—OUTSIDE SERVICE.

Lights in Nova Scotia—Continued.

Name.	Present Rank.	Date thereof.	Present Salary.	Date of Birth.	Date of First Appointment.
			$ cts.		
Latimer, Charles	Light Keeper	1 Dec. '74	300 00	14 Jan. '30	1 Dec. '74
Smith, Robert Innis	Light Keeper	11 Nov.'73	300 00	15 May '44	11 Nov. '73
McNeil, Stephen	Light Keeper	14 Mar. '74	120 00	June '40	14 Mar. '74
McKay, Donald John	Light Keeper	14 Mar. '74	160 00	30 Mar. '25	14 Mar. '74
Quinn, James	Light Keeper.....?..	1 Apr. '75	200 00	—— '24	13 Apr. '74
Saulnier, John Hilaire	Light Keeper	8 Aug. '78	200 00	20 June '49	8 Aug. '78
Wrayton, William Walsh	Light Keeper	13 Jan. '80	350 00	22 Mar. '57	13 Jan. '80
Samson, Cyrille	Light Keeper	1 Dec. '74	350 00	15 Sept. '31	1 Dec. '74
Campbell, Samuel Cunard	Keeper of the two lighthouses & Supt. of Humane Establishment on St. Paul's Island	17 Apr. '71	600 00	19 Oct. '36	17 Apr. '71
Muirhead, Robert	Engineer of Fog Whistle	6 Nov. '74	500 00	14 Nov. '51	6 Nov. '74
Kenney, James Rodman	Light Keeper	27 May '75	500 00	24 Jan. '20	27 May '75
Christian, Patrick, sr.	Light Keeper	27 Sept. '75	500 00	28 July '31	27 Sept. '75
McRae, Donald	Light Keeper	29 Nov. '75	200 00	15 June '35	29 Nov. '75
Gerrior, Dennis	Light Keeper	17 June '78	250 00	25 Mar. '54	17 June '78
Palmer, Howard Walter	Light Keeper	22 May '78	200 00	11 Sept. '59	22 May '78
Gilkie, Alexander	Engineer & Keeper of Fog Whistle	8 Jan. '77	500 00	.....	8 Jan. '77
Winton, Robert Bruce	Light Keeper	1 May '78	450 00	2 Mar. '30	28 Apr. '77
Wrayton, Arthur McAvoy	Light Keeper	25 Nov. '74	150 00	20 Sept. '49	25 Nov. '74
Bollong, James	Light Keeper	6 Aug. '77	300 00	12 Apr. '39	6 Aug. '77
Card, Nelson	Light Keeper	12 Nov. '77	500 00	15 Mar. '18	12 Nov. '77
Rand, Allan T.	Engineer Fog Whistle	5 Sept. '77	500 00	26 Mar. '41	5 Sept. '77
Perry, John	Light Keeper	17 Dec. '78	500 00	20 May '37	17 Dec. '78
Baker, Thomas	Light Keeper	1 Oct. '83	350 00	26 Jan. '38	19 May '79
Webb, William John	Light Keeper	26 Sept. '79	200 00	7 Feb. '55	26 Sept. '79
Monroe, William Leander	Light Keeper	28 Oct. '79	300 00	21 Oct. '52	28 Oct. '79
McLeod, Angus	Light Keeper	27 Oct. '80	400 00	15 Mar. '37	27 Oct. '80
Ferguson, John	Light Keeper	29 Oct. '80	120 00	21 Apr. '40	29 Oct. '80

DEPARTMENT OF MARINE.—OUTSIDE SERVICE.

Lights in New Brunswick.

Name.	Present Rank.	Date thereof.	Present Salary.	Date of Birth.	Date of First Appointment.
			$ cts.		
Sutherland George A.	Light Keeper	1 July '85	200 00	23 Mar. '39	20 Mar. '82
Bent, Arthur Wellesley	Light Keeper	15 Sept. '75	300 00	20 Dec. '44	15 Sept. '75
Blacklock, George Coleman	Light Keeper	19 May '73	400 00	18 Oct. '26	19 May '73
Leblanc, Charles Placide	Light Keeper	4 May '72	250 00	17 Oct. '41	4 May '72
Phillips, Thomas	Light Keeper	19 Sept. '73	800 00	11 July '24	19 Sept. '73
Williston, William W.	Light Keeper	31 May '73	300 00	29 Dec. '43	31 May '73
Kent, Oliver Arthur	Light Keeper	20 Jan. '80	600 00	3 Apr. '37	20 Jan. '80
Reinsburrow, Robert	Light Keeper	12 Oct. '72	200 00	10 May '15	12 Oct. '72
McEwen, David	Light Keeper	22 July '75	300 00	3 July '44	22 July '75
Daly, Timothy	Light Keeper	1 Oct. '78	700 00	30 June '30	1 Oct. '78
Wilson, James	Light Keeper	1 Jan. '83	800 00	16 May '32	5 Dec. '57
Gallant, William Abel	Light Keeper	14 June '75	400 00	28 Nov. '44	1 Apr. '71
Stymest, James	Light Keeper	8 Dec. '81	200 00	4 Aug. '18	8 Dec. '81
Richard, Fabien	Light Keeper	1 July '75	185 00	6 Jan. '13	1 May '64
Pendlebury, George Alex.	Light Keeper	6 Apr. '52	300, allowance $20	14 Feb. '19	6 Apr. '52
Clark, Timothy	Light Keeper	7 Jan. '84	470 00	4 Dec. '36	20 Dec. '72
Morrison, Duncan	Light Keeper	25 Feb. '80	300 00	29 Dec. '28	25 Feb. '80
Robertson, Mier	Light Keeper	7 Apr. '77	250 00	29 July '42	29 Dec. '73
Dumaresq, Francis Xavier	Light Keeper	30 Apr. '84	280 00	12 Dec. '40	9 Nov. '72
Munrow, Ezra	Light Keeper	19 Sept. '82	500 00	12 Mar. '34	15 Jan. '76
Kent, John Ward	Light Keeper	1 Apr. '73	400 00	23 June '40	1 Apr. '73
Savoy, Thomas	Light Keeper	9 July '73	200 00	17 Dec. '18	9 July '73
Archer, William	Light Keeper	7 Nov. '72	240 00	22 Dec. '46	7 Nov. '72
Robichaux, Dosithe J. B.	Light Keeper	20 Apr. '71	250 00	14 Aug. '30	1 Apr. 75
Dutch, John	Light Keeper	7 May '75	200 00	10 Jan. '35	7 May '75
Tatton, James	Light Keeper	1 May '75	500 00	28 May '09	1 July '74
Snell, Edward Dukes	Light Keeper	19 Sept. '82	650 00	31 Aug. '18	3 Apr. '73
Forbes, Joseph	Light Keeper	19 Mar. '77	150 00	15 Feb. '20	19 Mar. '77
Davidson, Alexaxder	Light Keeper	7 Apr. '77	250 00	27 Nov. '27	7 Apr. '77
Maloney, Hugh	Light Keeper	13 Nov. '83	350 00	29 May '16	10 Aug. '80

DEPARTMENT OF MARINE.—OUTSIDE SERVICE.

Lights in New Brunswick—Continued.

Name.	Present Rank.	Date thereof.	Present Salary.	Date of Birth.	Date of First Appointment.
			$ cts.		
Ross, Elijah	Light Keeper	27 Jan. '80	300 00	17 Aug. '45	5 Mar. '78
Hamm, Charles Philip	Light Keeper	14 Jan. '79	300, allowance $25	20 Feb. '32	14 Jan. '79
Léger, Pacifique	Light Keeper	16 May '79	200 00	10 May '33	16 May '79
Roy, Hilarion	Light Keeper	25 June '79	150 00	22 Nov. '19	25 June '79
Helms, George	Light Keeper	3 May '82	400 00	4 Feb. '33	3 May '82
McLaughlin, Walter B.	Light Keeper	29 Oct. '79	500 00	24 Jan. '29	1 Apr. '53
Seely, Neil	Light Keeper	3 May '80	700 00	12 May '46	3 May '80
Daggett, Mark	Light Keeper	15 Nov. '83	400 00	10 Oct. '36	15 Nov. '83
McKnight, Joseph	Light Keeper	1 July '81	150 00	28 July '36	1 July '81
Hachey, Octave	Light Keeper	12 July '81	150 00	—— '34	12 July '81
Lights in British Columbia.					
Argyle, Thomas	Light Keeper	1 Jan. '80	1,500 00	3 Aug. '39	20 July '71
Cox, Emanuel	Light Keeper	21 Dec. '77	500 00	20 Jan. '32	21 Dec. '77
Erwin, Walter	Light Keeper	5 Oct. '80	700 00	14 Aug. '52	5 Oct. '80
McKinnon, Alexander	Light Keeper	21 Dec. '77	500 00	25 Dec. '36	21 Dec. '77
Gray, Robert	Light Keeper	5 Nov. '76	600 00	12 Oct. '35	5 Nov. '76
Lights in Prince Edward Island.					
McLaine, Archibald	Light Keeper	26 July '73	300 00	5 Aug. '23	3 Apr. '67
McCabe, John	Light Keeper	11 May '85	200 00	28 Jan. '55	1 June '80
Beaton, Alexander Rentforth	Light Keeper	26 July '75	250 00	1 Nov. '22	10 July '67
McLellan, Angus Jerome	Light Keeper	30 Oct. '80	250 00	30 Nov. '12	20 Apr. '73
McDonald, William	Light Keeper	30 Oct. '80	300 00	6 Jan. '27	20 Nov. '53
McLeod, Michael	Light Keeper	26 July '75	300 00	27 Mar. '24	3 June '73
Ronaghan, Peter	Light Keeper	26 July '75	250 00	16 Apr. '46	21 Apr. '73
McDonald, William	Light Keeper	1 Dec. '75	300 00	29 Aug. '46	1 Dec. '75
McMillan, James	Light Keeper	7 Oct. '80	250 00	9 May '29	7 Sept. '76
Walsh, James	Light Keeper	15 Nov. '81	300 00	20 Feb. '30	15 Nov. '81
McDonald, Angus (Neil's son)	Light Keeper	13 Nov. '80	200 00	10 May '31	13 Nov. '80
Hewson, William	Light Keeper	18 Aug. '81	200 00	8 Sept. '34	18 Aug. '81
Munn, Thomas Hugh	Light Keeper	11 Nov. '81	300 00	8 Oct. '34	11 Nov. '81

16.—THE DEPARTMENT OF FISHERIES.—INSIDE SERVICE.

Name.	Present Rank.	Date thereof.	Present Salary.	Date of Birth.	Date of First Appointment.
			$ cts.		
Tilton, Major John	Deputy Minister	1 July '84	3,200 00	27 Mar.'37	11 Nov. '67
Bauset, Samuel Pierre	Chief Clerk	21 Sept.'85	1,800 00	6 Dec. '32	— Apr. '54
Venning, Robert Norris	2nd class clerk	15 June '82	1,250 00	14 Feb. '54	15 July '69
Webster, James Sutton	3rd class clerk	15 June '82	850 00	14 Dec. '46	1 Sept. '69
Belliveau, Aimé Henri	3rd class clerk	15 June '82	850 00	20 Apr. '54	8 Oct. '78
Kent, Silas Blair	3rd class clerk	1 June '82	850 00	28 Apr. '55	23 June '82
Aumond, Telmont	3rd class clerk	1 July '83	750 00	15 Sept.'51	11 Feb. '81
Murray, John Adam	3rd class clerk	15 June '82	550 00	20 Oct. '59	13 Feb. '80

DEPARTMENT OF FISHERIES.—OUTSIDE SERVICE.

Wilmot, Samuel	Supt. of Fish Culture	1 July '76	2,000 00	22 Aug.'22	1 June '66
Wilmot, Charles	In charge of Newcastle, Ont., Fish Hatchery & Clerk to Supt.	1 July '82	750 00 250 00	2 Apr. '55	1 July '82
Parker, William	In charge of Sandwich, Ont., Fish Hatchery	1 July '82	750 00	15 Aug.'42	1 July '82
* Radford, Joseph	In charge of Tadousac, Que. Fish Hatchery	1 July '74	600 00	.....	1 July '74
Vibert, Philip	In charge of Gaspé (Que) Fish Hatchery	1 Jan. '85	300 00	27 Jan. '44	1 Jan. '85
Mowat, Alexander	In charge of Restigouche (Que.) Fish Hatchery.	1 Sept.'82	600 00	22 Sept.'56	1 Feb. '82
Moore, Alcan Head	In charge of Magog(Que) Fish Hatchery	1 Feb.'81	600 00	20 Apr. '36	1 Feb. '81
Wilmot, Asa Burnham	In charge of Bedford Basin (N. S.) Fish Hatchery	1 Nov.'75	800 00	15 Nov.'46	1 Nov. '75
Farquharson, C. A.	In charge of Sydney (N. S.) Fish Hatchery	1 Sept.'81	500 00	20 Dec. '35	1 Sept. '81
Sheasgreen, Isaac	In charge of Mirimachi (N.B.) Fish Hatchery	1 Jan. '74	500 00	.....	1 Jan. '74
McCluskey, Charles	In charge of St. John River (N. B.) Fish Hatchery	1 Aug.'82	600 00	Aug. '21	1 Aug. '82
Clark, Henry	In charge of Dunk River (P.E.I) Fish Hatchery	1 July '80	400 00	22 Apr. '34	1 July '80
Mowat, Thomas	In charge of Fraser River (B.C.) Fish Hatchery.	1 Aug.'85	1,200 00	15 May '59	1 Aug. '85

* Since deceased.

DEPARTMENT OF FISHERIES.—OUTSIDE SERVICE.

Name.	Present Rank.	Date thereof.	Present Salary.	Date of Birth.	Date of First Appointment.
			$ cts.		
Rogers, William Henry.....	Insp. of Fisheries for Nova Scotia.....	1 July '81	1,800 00	14 June '22	Sept. '68
Venning, William Henry....	Insp. of Fisheries for New Brunswick.....	1 Aug. '67	1,800 00	5 July '22	1 Aug. '67
Duvar, John Hunter.....	Insp. of Fisheries for Prince Edward Island	16 May '79	800 00	29 Aug. '30	16 May '79
Bertram, Alexander Charles.	Fishery Officer for Cape Breton Island.....	22 Apr. '84	500 00	—— '50	22 Apr. '84
Pittendrigh, George	Insp. of Fisheries for British Columbia....	10 Aug. '84	800 00	1 Sept. '31	1 July '79
McQueen, Alexander.....	Insp. of Fisheries for Manitoba & N.W.T..	1 Dec. '84	900 00	22 Jan. '50	1 Dec. '84
Gilchrist, Frederick Charles .	Fishery Overseer, Qu'Appelle District..	22 Oct. '84	300 00	20 Apr. '59	22 Oct. '84
Wakeham, William.....	Commander of Fisheries Protection Steamer "La Canadienne."...	2 June '79	1,200 00	30 Nov. '35	2 June '79

17.—THE DEPARTMENT OF PUBLIC WORKS.—INSIDE SERVICE.

Name.	Present Rank.	Date thereof.	Present Salary.	Date of Birth.	Date of First Appointment.
			$ cts.		
Bailliargé, George F., C.E ..	Deputy Minister.....	4 Oct. '79	3,200 00	16 Oct. '24	22 Sept. '44
Gobeil, Antoine.....	Secretary & Chief Clerk	29 June '85	1,800 00	22 Sept.'53	17 May '72
Perley, Major Henry F., C.E	Chief Engineer.....	15 Nov.'80	3,200 00	5 Mar.'31	1 May' 72
Fuller, Thomas.....	Chief Architect.....	9 Dec.'81	3,200 00	8 Mar.'23	Oct. '59
Dionne, Octave	Aect't. & Chief Clerk..	10 Dec.'79	2,050 00	8 Mar.'35	27 Apr. '64
Steckel, Louis Joseph René..	Chief Clerk	1 July '80	2,050 00	6 Sept.'44	Jan. '61
Arnoldi, John Rogers.....	Mechanical Engineer and Chief Clerk	7 July '83	2,100 00	31 Jan. '39	6 Dec. '59
Macpherson, Major James P.	Chief Clerk	15 Feb.'84	1,800 00	29 May '39	1 May '64
Bance, Edmond Pierre.....	2nd class clerk, Accountant's Branch...	1 July '80	1,350 00	25 Feb.'40	—— '72
Roy, Elzébert.....	2nd class clerk ..... / Pvte. Sec. to Minister	1 July'84	1,150 00 / 400 00	13 Oct. '60	1 Feb. '82
Lightfoot, Franci[illegible]rt..	2nd class clerk, Engineering Branch.....	1 July '83	1,200 00	3 Apr. '47	1 July '74
Taché, Joseph Charles.....	2nd class clerk, Chief Draughtsman	1 July '83	1,200 00	25 Mar.'50	Jan. '72
Macpherson, Donald Alma...	3rd class clerk, Correspondence Branch ...	25 Aug.'81	1,000 00	28 Nov.'55	10 July '74
Cartier, Pierre.....	3rd class clerk, Correspondence Branch ...	31 Oct. '81	1,000 00	19 Feb.'50	27 Oct. '78
Kingston, Alfred George	3rd class clerk, Accounts Branch.....	7 Feb. '82	1,000 00	28 Nov.'53	24 June '72
Dionne, Ernest.....	3rd class clerk, Accounts Branch	1 July '83	1,000 00	10 Oct. '54	29 June '81
Verrault, Jules Edouard.....	Clk., Secretary's Branch	13 Oct. '79	950 00	21 Aug.'49	13 Oct. '79
Coté, Isidore.....	3rd class clerk, Secretary's Branch	23 Aug.'79	650 00	10 May '42	23 Aug. '79
Talbot, Horace.....	Clk., Secretary's Branch	13 Oct. '79	650 00	1 Jan. '48	13 Oct. '79
O'Brien, Stephen Edward...	3rd class clerk, Engineering Branch.....	23 May '82	550 00	1 Sept.'64	1 Sept. '80
Belleau, Antoine E.....	Clk., Secretary's Branch	10 Mar.'84	550 00	8 July '54	10 Mar. '84
Smith, Edmund John	3rd class clerk, Secretary's Branch	18 May '85	600 00	2 Apr.'62	4 June '82
Hennessey, George Francis..	3rd class clerk, Chief Clerk, Architect's Br.	4 June '83	500 00	26 Dec.'64	4 June '83
Potvin, Henri.....	Messenger.....	22 June '61	500 00	21 Oct. '26	22 June '61
Chabot, Joseph Alfred.....	Messenger.....	4 June '83	360 00	27 Oct. '63	4 June '83

DEPARTMENT OF PUBLIC WORKS.—OUTSIDE SERVICE.

Telegraph and Signal Service in British Columbia.

Name.	Present Rank.	Date thereof.	Present Salray.	Date of Birth.	Date of First Appointment.
			$ cts. per month.		
Archibald, William F.....	Manager & Asst. Supt..	1 Jan. '81	100 00	17 Dec.'37	1 Jan. '81
Sinclair, George A.....	Assistant Operator.....	1 Dec. '82	60 00	27 Feb. '06	1 Dec. '82
Christie, William	Night Operator.....	1 Jan. '85	75 00	5 Feb. '63	1 Jan. '85
Leclaire, Maximilien.....	Assistant & Messenger..	1 Aug. '82	30 00	29 May '68	1 Aug. '82
Jacklin, Thomas J.....	Messenger.....	1 Nov.'85	15 00	20 Sept.'71	1 Nov. '85
Smith, John.....	Caretaker	1 Jan. '82	5 00	.....	1 Jan. '82
Sherwood, Charles H.....	Operator and Repairer..	8 Jan. '84	50 00	15 Mar.'62	8 Jan. '84
Skinner, Mrs.....	Operator	Testing	office no	salary	attached.
Conway, Annie	Operator and Repairer..	1 Aug. '85	60 00	7 May '54	1 Aug. '85
Callaghan, Jeremiah A.....	Operator and Repairer .	1 Aug. '83	80 00	28 Feb.'55	1 Aug. '83
O'Neil, Maurice.....	Messenger.....	16 Dec. '84	10 00	21 Dec. '72	16 Dec. '84
Wake, Baldwin H.....	Operator and Repairer..	15 Aug. '81	30 00	30 Jan. '52	15 Aug. '81
Edwards, Henry J.....	Operator and Repairer..	1 June '81	50 00	29 Oct. '67	1 June '81
Wilson, James	District Superintendent	22 May '80	125 00	13 July '56	22 May '80
Mackintosh, Samuel T.....	Manager & Asst. Supt..	9 May '82	100 00	1 Mar.'61	9 May '82
MacLure, Susan E.....	Assistant Operator.....	1 May '81	60 00	23 Oct. '57	1 May '81
Hadley, Mark L.....	Night Operator.....	8 July '85	75 00	8 Aug.'60	8 July '85
McMurphy, George.....	Messenger.....	1 Dec. '84	20 00	21 Dec.'70	1 Dec. '84
Good, John H.....	Operator	22 Nov.'84	40 00	14 July '70	22 Nov. '84
Maclure, John.....	Operator and Repairer..	1 Mar. '65	60 00	11 July '31	1 Mar. '65
McCutchen, John	Operator and Repairer..	15 June '65	50 00	8 Jan. '42	15 June '65
Ryder, Roland.....	Operator and Repairer..	1 Jan. '83	30 00	22 Mar. '55	1 Jan. '83
Wirth, Jordan M.	Operator and Repairer..	1 June '85	50 00	8 Mar.'68	1 June '85
Brown, Frederick S.....	Operator	13 May '81	50 00	13 Aug.'60	13 May '81
Fraser, William.....	Messenger	1 Aug. '83	30 00	27 Mar.'70	1 Aug. '83
Pearson, Edward.....	Operator and Repairer..	20 July '85	50 00	28 Aug.'36	20 July '85
Reynolds, William K.	Operator and Repairer..	10 June '85	60 00	11 Dec.'56	10 June '85
O'Hare, Daniel.....	Operator and Repairer..	27 May '80	60 00	11 Nov.'54	27 May '80
Good, Henry L.....	Operator and Repairer..	16 Feb. '85	60 00	16 Oct. '63	16 Feb. '85
Mackay, John J.....	Operator and Repairer..	20 Sept.'85	60 00	4 Feb.'52	20 Sept. '85

DEPARTMENT OF PUBLIC WORKS.—OUTSIDE SERVICE.

Telegraph and Signal Service in British Columbia—Continued.

Name.	Present Rank.	Date thereof.	Present Salary.	Date of Birth.	Date of First Appointment.
			$ cts. per month.		
Venn, Albert J.	Operator and Repairer	28 Oct. '81	60 00	11 Apr. '61	28 Oct. '81
Lebourdais, Albert J.	Operator and Repairer	23 Sept. '82	50 00	28 Jan. '59	23 Sept. '82
Walker, William	Operator and Repairer	1 May '80	50 00	1 Oct. '39	1 May '80
Yeates, Henry	Operator and Repairer	June '66	60 00	Mar. '32	June '66
Burlow, Isabel	Operator and Repairer	20 Apr. '82	47 00	6 May '65	20 Apr. '82
Stone, James	Operator and Repairer	17 Feb. '73	83 33	10 Feb. '43	17 Feb. '73
Hardy, Frederick C.	Operator and Repairer	29 July '85	40 00	17 Jan. '52	29 July '85

18.—THE DEPARTMENT OF RAILWAYS AND CANALS.—INSIDE SERVICE.

Name.	Present Rank.	Date thereof.	Present Salary.	Date of Birth.	Date of First Appointment.
			$ cts.		
Trudeau, Toussaint, C.E.	Deputy Minister	18 Mar. '64	4,100 00	28 Sept. '26	13 Dec. '59
Page, John, C.E.	C[illegible] Engineer Canals.	15 Mar. '64	4,500 00	9 July '15	Sept. '42
Schreiber, Collingwood, C.E.	C[illegible] Engineer & General Manager Gov't Rys., & Chief Engineer C.P. Railway	Oct. '73 / July '80	4,000 00	14 Dec. '31	1 May '64
Bradley, Alexander Priestly.	Secretary	23 May '82	2,400 00	26 Oct. '31	9 Sept. '52
Baine, James	Accountant & Chief Clerk	1 July '72	2,400 00	7 Sept. '22	31 Jan. '57
Cross, Thomas	Chf. Clerk Intercol. Ry.	1 Feb. '80	2,050 00	9 Dec. '36	June '65
Fissiault, Hypolite Adolphe.	Law Clerk	21 Dec. '69	1,800 00	8 Oct. '28	15 June '60
Bonneville, Jean Francis N.	1st class clerk	8 Oct. '78	1,700 00	27 Feb. '29	5 Feb. '56
Tilley, William James	1st class clerk	8 Oct. '78	1,700 00	18 May '39	11 July '69
Maynard, Martin Wilkins	1st class clerk	23 Mar. '80	1,550 00	25 Feb. '49	May '69
Jones, Louis Kossuth	1st class clerk	1 Feb. '80	1,550 00	9 June '50	Nov. '70
Dixon, Frederick Augustus	1st class clerk	1 Jan. '81	1,550 00	7 May '43	15 Apr. '73
Stewart, Douglas Bayne	1st class clerk & Assistant Accountant	23 May '82	1,350 00	20 June '50	9 Jan. '79
McLaughlin, Samuel	2nd class clerk	July '71	1,400 00	28 Jan. '26	Oct. '59
Filteau, Louis Honoré	2nd class clerk	22 Oct. '73	1,250 00	27 June '44	8 Mar. '70
Greenfield, Arthur Narraway	2nd class clerk	1 June '82	1,250 00	1 Jan. '59	May '74
Costin, Charles	2nd class clerk	30 June '82	1,250 00	1 June '29	21 Dec. '79
Almon, Andrew Uniacke	2nd class clerk	1 Mar. '83	1,300 00	25 July '52	1 Nov. '78
Fortier, Lucien Napoléon	3rd class clerk	1 July '73	1,000 00	6 Apr. '49	1 Oct. '69
Dion, Louis Didier	3rd class clerk	9 July '73	1,000 00	26 May '43	—— '65
Shannon, Samuel Leonard	3rd class clerk	22 May '82	850 00	18 Jan. '62	—— '80
Cameron, Alexander Walker.	3rd class clerk	29 June '82	850 00	25 May '52	13 Feb. '79
Hill, William Bruce Almon.	3rd class clerk	29 June '81	600 00	22 Dec. '59	29 June '81
Pugsley, John William	3rd class clerk	1 July '83	800 00	12 Mar. '61	25 Feb. '80
Méthot, Joseph Eugène	3rd class clerk	1 July '83	800 00	5 Nov. '57	24 Dec. '80
Deslauriers, Isidore N.	Chief Messenger	Oct. '67	500 00	28 Apr. '35	May '59
Nevill, Christie Stephen	Assistant Messenger	16 Jan. '80	460 00	.....	1 July '75
Deslauriers, Isidore	Assistant Messenger	1 July '82	390 00	24 Mar. '64	—— '79

DEPARTMENT OF RAILWAYS AND CANALS.—OUTSIDE SERVICE.

Miscellaneous.

Name.	Present Rank.	Date thereof.	Present Salary.	Date of Birth.	Date of First Appointment.
			$ ctse		
Tomlinson, Joseph.....	Inspector of Bridges....	9 Feb. '80	2,500 00	22 June '16	1 Jan. '70
Brophy, John Byrne.....	Divisional Engineer, C. P.R., B.C.....	1 Apr. '80	2,160 00	24 Feb. '44	1 Jan. '76

Dominion Official Arbitrators.

Cowan, James.....	Official Arbitrator.....	24 May '69	1,000 00	3 Nov.'03	24 May '69
Compton, William.....	Official Arbitrator.....	24 May '69	1,000 00	12 Feb. '26	24 May '69
Simard, Joseph.....	Official Arbitrator	13 Dec. '79	1,000 00	—— '28	13 Dec. '79
Muma, Henry.....	Official Arbitrator	1 Oct. '83	1,000 00	2 Oct. '25	2 Sept. '73
Thibault, Charles.....	Secretary to Board of Official Arbitrators...	22 Nov.'80	2,000 00	16 Sept.'40	22 Nov. '80

Cornwall Canal.

Macdonell, Duncan Allan...	Supt. of Canals.....	Sept.'49	1,400 00	Dec. '16	Oct. '34
Tackaberry, William.....	Lock Master.....	Aug. '49	1.50 p.day	Oct. '28	Aug. '49
Gillie, John.....	Lock Master.....	Mar. '75	1.25 p.day	Jan. '45	June '62
Gillespie, Daniel.....	Lock Master.....	Nov.'84	1.25 p.day	Oct. '30	May '50
Phillips, William.....	Lock Master.....	Mar. '75	1.25 p.day	Aug. '32	Sept. '54
Cass, Edward.....	Lock Master.....	Dec. '48	1.25 p.day	—— '18	Dec. '48
Denneney, James.....	Bridge Keeper.....	Mar. '69	1.25 p.day	Sept. '47	Mar. '69
Denneney, John.....	Assistant Keeper.....	Apr. '68	1.25 p.day	—— '44	Apr. '68
Stoneburner, John A.....	Lighthouse Keeper.....	Sept. '81	75c. p. day	Nov. '47	Sept. '81
Smith, John.....	Lock Laborer.....	Apr. '77	1.25 p.day	—— '45	Apr. '77
Lalonde, Frank	Lock Laborer.....	May '84	1.25 p.day	—— '42	May '84
Hames, William.....	Lock Laborer.....	May '84	1.25 p.day	July '56	May '84
Degan, Lawrence.....	Lock Laborer.....	Apr. '80	1.25 p.day	Mar. '43	Apr. '80
Bridges, John.....	Lock Laborer.....	July '70	1.25 p.day	Nov. '39	July '70
Hurlly, Robert.....	Lock Laborer.....	Sept. '81	1.25 p.day	Dec. '57	Sept. '81
Carr, Thomas.....	Lock Laborer.....	Oct. '80	1.25 p.day	Feb. '39	Oct. '80
Bowie, John.....	Lock Laborer.....	May '67	1.25 p.day	Apr. '36	May '67
Denneney, Patrick.....	Lock Laborer.....	—— '64	1.25 p.day	—— '35	—— '64

DEPARTMENT OF RAILWAYS AND CANALS.—OUTSIDE SERVICE.

CORNWALL CANAL—Continued.

Name.	Present Rank.	ceate thereof.	Present Salary.	Date of Birth.	Date of First Appointment.
			$ cts.		
Robinson, Thomas	Lock Laborer	Apr. '73	1.25 p. day	—— '52	Apr. '73
O'Keefe, Owen	Lock Laborer	Aug. '57	1.25 p. day	July '25	Aug. '57
Gollinger, George	Lock Laborer	May '69	1.25 p. day	June '45	May '69
Adams, Alexander	Lock Laborer	May '72	1.25 p. day	—— '32	May '72
Gillespie, David	Lock Laborer	—— '80	1.25 p. day	—— '59	—— '80
Heath, Angus	Lock Laborer	May '72	1.25 p. day	—— '47	May '72
Heath, Daniel	Lock Laborer	Apr. '73	1.25 p. day	—— '49	Apr. '73
Bridges, William	Lock Laborer	Oct. '61	1.25 p. day	—— '37	Oct. '61
Kennedy, William John	Lock Laborer	Jan. '80	1.25 p. day	Nov. '49	Jan. '80
Gleason, James	Lock Laborer	May '70	1.25 p. day	May '42	May '70
Grones, James	Lock Laborer	Nov. '84	1.25 p. day	—— '57	Nov. '84
Derousil, James	Lock Laborer	June '83	1.25 p. day	Jan. '41	June '83
Ross, John	Lock Laborer	May '72	1.25 p. day	—— '51	May '72
Fraser, James	Lock Laborer	Apr. '73	1.25 p. day	—— '41	Apr. '73
Chisholm, John	Lock Laborer	Mar. '75	1.25 p. day	July '45	Mar. '75
Sheales, Timothy	Lock Laborer	Apr. '69	1.25 p. day	Aug. '43	Apr. '69
Gaffney, Lawrence	Lock Laborer	May '67	1.25 p. day	July '33	May '67
Winters, William	Lock Laborer	Nov. '71	1.25 p. day	—— '44	Nov. '71
Dawson, Francis	Lock Laborer	June '82	1.25 p. day	—— '39	June '82
Macdonell, Duncan	Carpenter & Diver	July '67	3.00 p. day	Oct. '25	July '67
Lockerbury, Robert	Carpenter	July '67	2.00 p. day	Mar. '30	July '67
			per month.		
McLaughlin, Edward	Lock Master	20 Apr. '80	38 00	25 Sept. '29	20 Apr. '80
Bradley, Robert	Assistant	4 July '62	38 00	26 June '35	4 July '62
McNamara, John	Bridge Master	14 Oct. '63	38 00	—— '24	14 Oct. '63
Neil, John	Lock Master	16 Oct. '78	42 00	16 Jan. '34	16 Oct. '78
Ryckman, David	Assistant	6 July '80	38 00	15 Mar. '45	6 July '80
Swayzie, Rufus	Assistant	Apr. '60	38 00	—— '31	Apr. '60
Reuter, Jacob	Bridge Master	2 Aug. '71	38 00	27 Sept. '29	2 Aug. '71
Higgins, Nelson	Bridge Master	11 Aug. '65	38 00	18 June '40	11 Aug. '65
Upper, Albert Horatio	Bridge Master	1 May '81	38 00	27 Aug. '52	1 May '81

DEPARTMENT OF RAILWAYS AND CANALS.—OUTSIDE SERVICE.

Cornwall Canal—Continued.

Name.	Present Rank.	Date thereof.	Present Salary.	Date of Birth.	Date of First Appointment.
			$ cts. per month.		
Higgins, William	Lock Master	July '51	38 00	4 Oct. '24	July '51
Mosier, Lewis	Assistant	27 Mar. '75	38 00	—— '37	27 Mar. '75
Higgins, Aaron	Lock Master	Apr. '50	38 00	1 Oct. '30	Apr. '50
Gearon, John	Foreman on Banks	2 Aug. '71	38 00	22 Dec. '31	23 Feb. '64

Welland Canal.—Feeder Canal.

Scott, John Edwin	Overseer	17 Apr. '71	800 00	9 May '37	12 May '60
			per month.		
Hannah, George	Lock Master	May '56	38 00	28 Mar. '29	May '56
Harris, George	Bridge Master	May '66	38 00	5 Aug. '15	May '66
Corcoran, Michael	Lock Master	9 July '75	38 00	15 Oct. '35	9 July '75
Thrush, Charles	Regulator of Water	Nov. '50	38 00	4 Nov. '15	Nov. '50

St. Peter's Canal, N. S.

Kavanagh, Wallace Morgan	Lock Master	3 June '70	540 00	22 Oct. '37	3 June '70

Rideau Canal.

Wise, Frederick Ayshford M., C.E.	Superintend't Engineer.	1 Oct. '72	2,000 00	31 July '34	1 Oct. '72
Abbott, Francis	Book-keeper and Paymaster	23 Dec. '72	1,000 00	27 Feb. '22	20 Apr. '57
Carroll, James	Foreman of Works	11 Nov. '72	750 00	21 Apr. '32	11 Nov. '72
Cooper, Robert Wallace	Clerk and Wharfinger	1 Jan. '73	800 00	4 Dec. '40	1 Jan. '73
			per diem.		
Addison, William George	Lock Master	10 Jan. '57	2 00	12 Dec. '21	10 Jan. '57
Curran, Peter	Lock Laborer	1 July '46	1 00	12 July '10	1 July '46
Wallace, Martin	Lock Laborer	15 Apr. '50	1 20	17 Mar. '22	15 Apr. '50
Miller, William	Lock Laborer	9 June '68	1 20	1 May '28	9 June '68
Shore, Robert	Lock Laborer	14 May '70	1 20	26 Dec. '18	14 May '70
Hagarty, George	Lock Laborer	20 June '73	1 20	12 Nov. '17	20 June '73
Little, John	Bridge Tender	1 Nov. '66	1 00	15 Apr. '33	1 Nov. '66

DEPARTMENT OF RAILWAYS AND CANALS.—OUTSIDE SERVICE.

RIDEAU CANAL—Continued.

Name.	Present Rank.	Date thereof.	Present Salary.	Date of Birth.	Date of First Appointment.
			$ cts. per diem.		
Pilson, Henry	Lock Master	19 Mar. '69	90	10 Aug. '39	19 Mar. '69
Pudvah, Joseph	Lock Laborer	1 Sept. '58	1 00	30 Apr. '34	1 Sept. '58
Gleeson, Thomas	Lock Laborer	1 Sept. '77	1 00	6 Jan. '42	1 Sept. '77
Nevins, Nicholas	Lock Laborer	1 July '78	1 00	6 Sept. '48	1 July '78
Hardy, Robert Evens	Lock Master	1 Nov. '66	90	15 May '34	1 Nov. '66
Healey, James	Lock Laborer	15 Apr. '41	1 00	15 Aug. '17	15 Apr. '41
Clarke, George	Lock Master	3 Apr. '82	1 00	9 Oct. '45	3 Apr. '82
Driscoll, Thomas	Lock Laborer	2 Sept. '70	1 00	3 Aug. '51	2 Sept. '70
Driscoll, Jerry	Lock Laborer	12 Apr. '80	1 00	—— '62	12 Apr. '80
Driscoll, James	Bridge Tender	4 Aug. '71	90	7 May '49	4 Aug. '71
Beckett, Thomas	Bridge Tender	25 June '67	90	15 Feb. '11	25 June '67
Todd, James	Lock Master	16 Jan. '80	90	20 Dec. '33	16 Jan. '80
McGowan, Patrick	Bridge Tender	15 Apr. '45	90	14 Mar. '23	15 Apr. '45
Newman, William	Lock Master	1 July '71	90	20 Dec. '40	1 Nov. '66
Real, Patrick	Lock Master	15 Apr. '70	1 00	25 Mar. '28	15 Apr. '70
Lincas, John	Bridge Tender	15 Apr. '72	1 00	10 Jan. '40	15 Apr. '72
Newman, John Jarvis	Lock Master	1 July '71	90	29 Aug. '45	15 Apr. '64
Miller, Peter	Lock Laborer	15 Apr. '72	1 00	22 Mar. '31	15 Apr. '72
Johnston, Mathew Henry	Lock Master	1 Sept. '69	1 00	14 Dec. '42	15 Apr. '64
Lisson, John	Lock Laborer	18 Apr. '81	1 00	Apr. '41	18 Apr. '81
Gorman, Thomas	Lock Laborer	15 Apr. '73	1 00	30 Nov. '42	15 Apr. '73
Newcome, William Alfred	Lock Master	1 July '71	90	12 Dec. '48	15 Apr. '67
Newcome, Albert Edward	Lock Laborer	15 Apr. '72	1 00	31 Aug. '52	15 Apr. '72
Mills, William Wesley	Lock Master	1 May '67	90	28 May '35	15 Apr. '57
Lill, Henry	Lock Laborer	18 Apr. '81	1 00	20 Jan. '60	18 Apr. '81
McCreary, Robert	Lock Master	20 May '82	90	11 June '35	20 May '82
Phillips, John	Lock Laborer	1 July '71	1 00	16 Dec. '19	1 July '71
Richey, William Metcalfe	Lock Master	13 May '71	1 00	8 Apr. '31	13 Mar. '71
Jones, James Gordon	Lock Master	1 July '71	90	26 Oct. '53	15 Apr. '69
Jones, Arthur Sidney	Lock Laborer	12 July '72	1 00	1 June '55	12 July '72
Pearson, William Omond	Lock Master	1 July '71	90	13 Dec. '51	1 July '71

DEPARTMENT OF RAILWAYS AND CANALS—OUTSIDE SERVICE.

WELLAND CANAL.

Name.	Present Rank.	Date thereof.	Present Salary.	Date of Birth.	Date of First Appointment.
			$ cts.		
Ellis, William	Superintendent	1 Jan. '80	2,900 00	31 Aug. '26	1 Jan. '80
Dunn, Richard Douglas	Paymaster	2 Dec. '74	1,400 00	12 July '22	2 Dec. '74
Demare, Jacob Griffiths	Overseer	1 May '82	900 00	8 Aug. '48	22 Mar. '71
Hamilton, Andrew	Overseer	30 May '76	600 00	17 Aug. '33	24 Aug. '64
Cooke, William	Harbor Master	4 Mar. '73	750 00	June '24	4 Mar. '73
Carter, Charles Henry	Harbor Master	30 May '76	750 00	15 Aug. '21	30 May '76
			per month.		
Woodall, Jonathan May	Lock Master	1 May '82	42 00	30 Sept. '50	18 Aug. '71
Howe, George	Assistant	24 Mar. '75	45 00	4 Nov. '57	24 Mar. '75
Paxton, John	Assistant	24 Mar. '75	45 00	14 Mar. '37	24 May '75
Gorman, Cornelius	Assistant	24 Mar. '75	45 00	10 Mar. '41	24 Mar. '75
Flynn, John	Bridge Master	Apr. '71	45 00	12 Apr. '54	— Apr. '71
Hare, Comnolly Briggs	Lock Master	1 May '82	47 00	2 June '52	13 Oct. '74
Freeman, Richard	Assistant	24 Mar. '75	45 00	—— '30	24 Mar. '75
Bradley, James	Lock Master	4 Mar. '65	47 00	15 Jan. '45	4 Mar. '65
Mulvey, James	Assistant	20 July '81	45 00	8 Sept. '45	20 July '81
Hare, Henry	Assistant	10 Oct. '67	45 00	17 Aug. '32	10 Oct. '67
Wilson, Alexander	Assistant	— Sept. '73	45 00	24 Feb. '55	— Sept. '73
Strong, William	Lock Master	15 May '73	47 00	2 Feb. '53	15 May '73
Flynn, Thomas	Assistant	17 Mar. '76	45 00	18 Dec. '47	17 Mar. '76
McAuley, James	Assistant	July '76	45 00	23 Oct. '36	— July '76
Morr Austin	Assistant	Dec. '52	45 00	—— '32	— Dec. '52
Collins, John	Assistant	27 Mar. '75	45 00	17 May '42	27 Mar. '75
Freel, Thomas	Assistant	5 Nov. '75	45 00	7 Mar. '58	5 Nov. '75
McNamara, Patrick	Assistant	24 Mar. '75	45 00	Feb. '34	24 Mar. '75
Commerford, Thomas	Assistant	21 Oct. '76	45 00	—— '43	21 Oct. '76
Corbett, John	Assistant	18 Aug. '71	45 00	3 May '35	18 Aug. '71
McCarthy, Michael	Lock Master	27 Mar. '75	47 00	—— '41	27 Mar. '75
Collier, Charles Henry	Lock Master	13 Oct. '74	42 00	—— '42	13 Oct. '74
Lay, Frederick	Assistant	7 Aug. '77	45 00	—— '35	7 Aug. '77
Higgins, Richard	Bridge Master	24 June '73	45 00	15 Mar. '44	24 June '73

DEPARTMENT OF RAILWAYS AND CANALS.—OUTSIDE SERVICE.

Welland Canal—Continued.

Name.	Present Rank.	Date thereof.	Present Salary.	Date of Birth.	Date of First Appointment.
			$ cts. per month.		
O'Leary, Daniel	Bridge Master	6 Dec. '62	45 00	3 Mar. '32	6 Dec. '62
O'Leary, Bartholomew	Bridge Master	21 Oct. '76	45 00	—— '40	21 Oct. '76
Thompson, George	Assistant	10 July '59	45 00	11 Dec. '25	10 July '59
McCoppin, James	Lock Master	6 Dec. '62	47 00	—— '34	6 Dec. '62
Walsh, James	Assistant	24 Aug. '63	45 00	—— '24	24 Aug. '63
Edmonds, James	Bridge Master	23 Feb. '66	45 00	11 Nov. '22	23 Feb. '66
Foster, James	Bridge Master	29 Aug. '68	45 00	2 Dec. '22	29 Aug. '68
Hannah, Charles	Bridge Master	3 Feb. '65	45 00	11 May '33	3 Feb. '65
Hannah, Alexander	Assistant	13 July '71	45 00	12 Aug. '36	13 July '71
Bonaberg, Emil	Bridge Master	30 Apr. '80	45 00	1 June '55	30 Apr. '80
Henshaw, John	Lock Master	1 July '83	42 00	Mar. '34	— May '56
Cook, John	Assistant	27 Mar. '75	42 00	12 Mar. '49	27 Mar. '75
Stevens, John	Assistant Lock Tender.	27 Mar. '75	42 00	28 Oct. '50	27 Mar. '75
Aikens, William	Assistant Lock Tender.	27 Mar. '75	42 00	16 May '44	27 Mar. '75
Bradley, John	Ferry Man	4 Nov. '80	42 00	10 Nov. '38	4 Nov. '80

Old Welland Canal.

Smith, John Bradley	Overseer	17 May '73	100 00	20 June '24	17 May '73
Duffin, Samuel	Lock Master	1 May '82	42 00	1 Apr. '29	24 Mar. '75
Smith, William Lee	Assistant	2 July '75	42 00	30 July '26	2 July '75
Edgroft, Robert	Assistant	24 Mar. '75	42 00	9 May '25	24 Mar. '75
Weaver, Walter	Lock Master	1 July '83	42 00	27 June '23	15 Apr. '52
Johnson, Terrence	Assistant	24 Mar. '75	42 00	22 May '35	24 Mar. '75
Charles, Henry	Assistant	24 Mar. '75	42 00	17 Feb. '31	24 Mar. '75
Sullivan, John	Assistant	22 Apr. '80	42 00	15 June '32	22 Apr. '80
McClorey, William	Bridge Master	8 Sept. '81	38 00	27 Dec. '26	8 Sept. '81
Sullivan, Timothy	Assistant	12 June '77	38 00	—— '41	12 June '77
Walker, Alexander	Lock Master	13 June '83	38 00	20 Aug. '37	11 Sept. '73
Sherer, Frederick	Assistant	18 Aug. '71	38 00	— July '34	18 Aug. '71
Livingstone, James	Lock Master	18 Sept. '80	42 00	—Sept. '27	18 Sept. '80

DEPARTMENT OF RAILWAYS AND CANALS.—OUTSIDE SERVICE.

Old Welland Canal—Continued

Name.	Present Rank.	Date thereof.	Present Salary.	Date of Birth.	Date of First Appointment.
			$ cts. per month.		
White, Michael	Lock Master	9 July '75	42 00	—— '50	9 July '75
Boyle, Robert	Lock Master	— Apr. '54	42 00	—— '32	Apr. '54
Bradley, Arthur Wellington	Assistant	15 Aug. '64	38 00	12 June '44	15 Aug. '64
Clarke, Bernard	Lock Master	Sept. '56	38 00	— Apr. '36	Sept. '56
Bradley, Casper Wright	Assistent	5 Nov. '70	38 00	12 Mar. '50	5 Nov. '70
Nestor, Martin	Assistant	14 Sept. '63	38 00	— Nov. '26	14 Sept. '63
Cogan, James	Lock Master	May '55	38 00	— Jan. '25	May '55
Darley, Barnett	Lock Master	18 Aug. '71	38 00	30 Aug. '50	18 Aug. '71
Gibson, Robert	Assistant	17 Mar. '68	38 00	19 May '36	17 Mar. '68
			per day.		
Best, Edward	Lock Laborer	17 June '72	1 00	14 Mar. '36	17 June '72
Mooney, Michael	Lock Master	1 Dec. '74	1 00	17 Aug. '36	14 Apr. '70
Carty, William	Lock Laborer	15 Apr. '75	1 00	15 Apr. '49	15 Apr. '75
Johnston, John	Lock Master	—— '57	1 00	16 July '17	9 Apr. '42
Simmons, James William	Lock Master	—— '57	1 00	26 Mar. '23	— Apr. '38
Howarth, James	Lock Laborer	4 Aug. '68	1 00	9 Aug. '27	4 Aug. '68
Campbell, Duncan	Bridge Tender	25 July '74	90	15 Oct. '15	25 July '74
Forster, Alfred	Lock Master	14 May '64	1 00	1 Feb. '49	14 May '64
Bolton, Robert	Lock Master	1 July '71	1 50	6 Aug. '36	15 Apr. '61
Geaner, John Ellis	Lock Laborer	1 May '81	1 00	2 May '54	1 May '81
Johnston, Thomas	Lock Laborer	— Apr. '44	1 00	— Nov. '21	— Apr. '44
Virtue, Crawford	Lock Laborer	1 July '71	1 00	— July '45	1 July '71
Smith, William	Lock Laborer	15 Apr. '74	1 00	— May '34	15 Apr. '74
Deane, Patrick	Lock Master	—— '57	1 00	— Nov. '28	15 Sept. '44
Keays, James	Lock Laborer	15 Apr. '63	1 00	— May '45	15 Apr. '63
Milne, Charles	Lock Laborer	15 Apr. '71	1 00	25 Feb. '48	15 Apr. '71
McGillivray, Henry	Lock Master	9 Oct. '82	1 00	1 July '55	18 Sept. '70
Deane, Joseph	Lock Master	9 Sept. '67	1 00	16 Dec. '37	5 Apr. '59
Redmond, John	Lock Laborer	22 June '54	1 00	29 Sept. '26	22 June '54
Doyle, James	Lock Laborer	15 Apr. '57	1 00	1 Apr. '26	15 Apr. '57
Sargant, Robert	Lock Laborer	15 Apr. '68	1 00	25 Oct. '53	15 Apr. '68
Connors, Maurice	Lock Laborer	1 Apr. '73	1 00	4 Oct. '49	1 Apr. '73

DEPARTMENT OF RAILWAYS AND CANALS.—OUTSIDE SERVICE.

Trent Canal Works.

Name.	Present Rank.	Date thereof.	Present Salary.	Date of Birth.	Date of First Appointment.
			$ cts. per an.		
Brownscomb, William	Lock Master	26 Aug. '75	200 00	— Jan. '30	26 Aug. '75
Coughlin, Timothy	Lock Master	26 Aug. '44	200 00	—— '07	—— '44

Carillon and Grenville Canals.

Forbes, William Billsbury	Superintendent	1 May '67	1,300 00 per day.	28 May '31	15 Apr. '55
Hartley, George Christopher	Overseer	17 Sept. '83	2 00	30 Oct. '35	30 May '65
Brophy, John	Lock Master	12 June '72	1 25	15 Jan. '35	12 June '72
Mason, Henry Edward	Lock Master	3 Aug. '71	1 25	8 Nov. '48	3 Aug. '71
Hartley, Horatio	Lock Master	1 Oct. '75	1 25	24 Jan. '51	1 July '67
Foreman, Thomas	Lock Master	1 Apr. '68	1 25	8 Mar. '48	1 Apr. '68
Cox, William Richards	Lock Master	4 Sept. '73	1 25	28 Mar. '44	4 Sept. '73
Williamson, Thomas Hugh	Lock Master	9 May '70	1 25	18 Mar. '54	9 May '70
Cumming, Hugh	Lock Moster	15 June '56	1 25	19 May '13	15 June '56
Perrier, William	Lock Laborer	1 May '70	1 25	1 July '36	1 May '70
Lafrance, Martin	Lock Laborer	1 May '66	1 25	18 Dec. '37	1 May '66
Sauvé, François	Lock Laborer	23 June '69	1 25	3 Nov. '32	23 June '69
Poirier, Alphonse	Lock Laborer	1 July '69	1 25	1 Mar. '42	1 July '69
Teck, Joseph	Lack Laborer	1 June '70	1 25	10 Apr. '54	1 June '70

St. Anne's Lock.

Daoust, Joseph Lumina	Superintendent	18 Dec. '78	800 00 per day.	10 Aug. '43	18 Dec. '78
Larente, Régis	Lockman	25 Jan. '77	1 25	10 Sept. '41	25 Jan. '77
Macdonell, Alexander G.	Superintendent Williamsburgh Canals	26 Apr. '75	1,400 00 per day.	19 Feb. '16	26 Apr. '75
Casselman, William Ira	Lock Master	1 Jan. '73	1 25	26 May '30	1 Jan. '73
Toye, Robert	Lock Master	Sept. '68	1 25	6 May '23	Sept. '68
Caldwell, Henry	Lock Master	1 May '71	1 25	17 Mar. '25	1 May '71
Farley, Christopher J	Lock Master	1 Apr. '72	1 25	17 Apr. '49	1 Apr. '72

DEPARTMENT OF RAILWAYS AND CANALS.—OUTSIDE SERVICE.

Name.	Present Rank.	Date thereof.	Present Salary.	Date of Birth.	Date of First Appointment.
			$ cts. per day.		
Stitt, John	Lock Master	2 Dec. '79	1 25	13 Oct. '32	2 Dec. '79
Morgan, Rodney	Lock Laborer	29 Apr. '79	1 25	—— '21	29 Apr. '79
Cutler, Amelia	Lock Laborer	23 Aug. '71	1 25	5 July '29	23 Aug. '71
McDougall, Hugh	Lock Laborer	Aug. '71	1 25	6 Aug. '24	Aug. '71
Mullen, Thomas	Lock Laborer	1 May '73	1 25	10 Aug. '49	1 May '73
Johnston, James	Lock Laborer	1 July '79	1 25	12 Nov. '34	1 July '79
Black, John	Lock Laborer	30 Dec. '79	1 25	3 May '37	30 Dec. '79
Beare, Robert	Lock Laborer	29 July '54	1 25	26 Nov. '26	29 July '54
Mellon, John	Lock Laborer	3 Apr. '51	1 25	12 July '26	3 Apr. '51
Beure, Alexander	Lock Laborer	15 Oct. '72	1 25	24 May '37	15 Oct. '72
Flynn, jr., James	Lock Laborer	26 May '83	1 25	7 May '42	26 May '83
Armstrong, Robert	Foreman on Repairs	3 Oct. '78	1 50	22 Dec. '36	3 Oct. '78

Chambly Canal.

Nolin, Guillaume	Lock Master No. 1	9 May '74	1 25	28 Mar. '18	9 May '74
Bell, Samuel	Lock Master No. 2	17 Oct. '70	1 25	11 Mar. '41	17 Oct. '70
Labossière, Israel	Lock Master No. 3	1 Jan. '81	1 25	15 Feb. '39	1 Jan. '81
Hedner, André	Lock Master No. 4	1 May '54	1 25	18 Feb. '25	Apr. '46
Leblanc, Pierre	Lock Master Mo. 5	1 May '54	1 25	29 June '31	Apr. '50
Mailhot, Solomon	Lock Master No. 6	7 Nov. '63	1 25	15 June '19	7 Nov. '63
Berger, François Xavier	Lock Master No. 7	14 Nov. '61	1 25	8 Oct. '15	14 Nov. '61
Lynch, John	Lock Master No. 8	30 Sept. '73	1 25	1 Jan. '30	30 Sept. '73
Berger, Norbert	Lock Master No. 9	1 May '54	1 25	12 Jun. '17	1 May '54
Fryer, Thomas	Bridge Keeper No. 2	20 June '68	1 25	3 Mar. '36	20 June '68
Sauvage, Moïse	Bridge Keeper No. 3	9 May '54	1 25	3 May '22	Sept. '50
Papineau, Louis	Bridge Keeper No. 4	15 May '79	1 25	15 Nov. '51	15 May '79
Collette, Jacques	Bridge Keeper No. 5	1 May '54	1 25	15 July '37	1 May '54
Ste. Marie, Joseph	Bridge Keeper No. 6	15 May '79	1 25	5 Apr. '25	15 May '79
Dulive, Charlotte	Bridge Keeper No. 7	7 Sept. '63	1 25	15 May '20	7 Sept. '63
Mailhot, Edmond	Bridge Keeper No. 8	20 June '74	1 25	15 June '45	20 June '74

DEPARTMENT OF RAILWAYS AND CANALS.—OUTSIDE SERVICE.

St. Ours Lock.

Name.	Present Rank.	Date thereof.	Present Salary.	Date of Birth.	Date of First Appointment.
			$ cts. per day.		
Larue, Lévi	Superintendent	24 Apr. '58	2 00	4 June '10	24 Apr. '58
Duval, Félix	Lockman	1 Oct. '53	1 25	19 Nov. '20	1 Oct. '53
Lemay, Charles	Lockman	25 May '55	1 25	13 Apr. '23	25 May '55
Paymaster's Office.					
Dowker, George	Paymaster	1 July '82	$1,600 00 per year.	28 Oct. '30	31 Dec. '78
Lachine Canal					
Conway, Michael	Superintendent	1 July '76	1,800 00 per month.	13 May '32	18 Sept. '54
Fitzpatrick, Patrick	Lock Master No. 1	1 May '81	38 00	16 Jan. '32	1 May '81
Conway, John	Lock Master No. 2	1 May '75	38 00	20 Dec. '35	1 May '75
Simard, Léon	Bridge Keeper No. 1	1 June '70	38 00	1 Feb. '45	1 June '70
Newman, Ralph	Bridge Keeper No. 2	1 May '58	38 00	22 May '30	1 May '58
Redmond, Patrick	Lock Master No. 3	26 May '57	38 00	Mar. '26	May '46
McKeown, Edward	Bridge Keeper No. 3	24 Oct. '81	38 00	5 May '27	24 Oct. '81
Rinahan, James	Lock Master No. 4	1 Sept. '82	38 00	23 Dec. '39	15 Jan. '80
Charlebois, Arsène	Bridge Keeper No. 5	1 May '74	38 00	15 Dec. '16	1 May '74
Enright, James	Lock Master No. 5	1 Apr. '82	38 00	25 Nov. '43	1 May '70
Gauthier, Pierre	Bridge Keeper No. 6	1 Mar. '77	38 00	29 June '42	1 Mar. '77
Neagle, John	Boom Master	June '56	45 00 per day.	May '24	May '48
Morrissey, John	Lockman No. 1	Oct. '67	1 2	20 Jan. '24	Oct. '67
Carroll, James	Asst. Bridge Keeper No. 1	1 June '68	1 25	July '15	1 June '68
Walker, James	Asst. Bridge Keeper No. 1	1 Nov. '83	1 25	15 June '38	1 May '57
O'Brien, William	Lockman No. 3	1 Sept. '68	1 25	Aug. '26	1 Sept. '68
Grennan, Thomas	Lockman No. 3	1 Aug. '70	1 25	Dec. '20	1 Aug. '70
Enright, Michael	Asst. Bridge Keeper No. 3	May '63	1 25	Nov. '45	May '63
Deschamps, sr., Joseph	Lockman No. 4	1 May '70	1 25	Mar. '16	1 May '70
Murphy, William	Asst. Bridge Keeper No. 5	May '74	1 25	—— '20	Sept. '45
Corbeille, François	Wharfinger	10 Sept. '74	700 00	5 Apr. '50	28 June '79

DEPARTMENT OF RAILWAYS AND CANALS.—OUTSIDE SERVICE.

Steam Dredge No. 1.

Name.	Present Rank.	Date thereof.	Present Salary.	Date of Birth.	Date of First Appointment.
			$ cts. per day.		
Cockburn, Alexander.....	Captain	1 Aug.'56	2 50 per month.	22 June '82	1 Aug. '56
McMullen, Ennis	Engineer.....	1 Nov.'64	75 00	15 Mar.'38	1 Nov. '64

Beauharnois Canal.

Name.	Present Rank.	Date thereof.	Present Salary.	Date of Birth.	Date of First Appointment.
Bergin, Joseph Flavien.....	Superintendent.	1 Dec. '83	1,400 00 per day.	5 Feb. '29	26 Mar. '74
Roy, Jean Baptiste.....	Lock Master No. 6....	29 Apr. '81	1 25	26 Aug.'37	29 Apr. '81
Lefort, Pierre.....	Lock Master No. 7....	1 June '72	1 25	17 Aug.'50	1 June '72
Bourbonnais, Olivier.....	Lock Master No. 8....	30 Sept.'61	1 25	4 Feb.'21	30 Sept. '61
Legault, Gilbert	Lock Master Mo. 9....	10 Mar.'76	1 25	21 Sept.'51	10 Mar. '76
Smith, Samuel.....	Lock Master No. 11...	14 Apr. '60	1 25	31 Jan. '26	14 Apr. '60
Bertrand, Louis.....	Lock Master No. 12...	5 Feb. '80	1 25	5 Sept.'50	5 Feb. '80
Poirier, Antoine.....	Lock Master No. 14...	22 June '71	1 25	10 Jan. '35	22 June '71
De Groseillier, Pierre.....	Bridge Keeper.....	28 June '76	1 25	20 Dec.'33	28 June '76
Lafleur, Olivier	Ferry Keeper No. 1....	1 Sept.'65	1 25	15 Apr.'37	1 Sept. '65
Lafleur, Joseph.....	Ferry Keeper No. 2....	11 Mar.'52	1 25	5 Feb.'26	11 Mar. '52
Chatigny, Pierre.....	Lockman No. 6.	27 Oct. '79	1 25	15 June '52	27 Oct. '79
Lecours, Luc.....	Lockman No. 6.	5 July '72	1 25	30 Sept.'37	5 July '72
Roy, Michel.....	Lockman No. 7.	30 Apr. '70	1 25	12 Aug.'27	30 Apr. '70
Gendron, Charles	Lockman No. 7.....	22 June '71	1 25	14 July '21	22 June '71
Auger, Israel.....	Lockman No. 8.....	24 Aug.'69	1 25	15 Mar.'40	24 Aug. '69
Bonnin, Isidore.....	Lockman No. 8.....	5 Feb. '80	1 25	16 Aug.'49	5 F.b. '80
Leduc, Clodonier.....	Lockman No. 9.....	5 Feb. '80	1 25	10 Nov.'46	5 Feb. '80
Lefebvre, Toussaint.....	Lockman No. 10.....	1 May '64	1 25	16 July '26	1 May '64
Roy, Joseph.....	Lockman No. 10.....	30 Sept.'73	1 25	29 Nov.'48	30 Sept. '73
Grenier, Adolphe.....	Lockman No. 11.....	7 Aug.'76	1 25	25 July '41	7 Aug. '76
Hébert, Andrew.....	Lockman No. 12.....	24 Apr.'74	1 25	22 Oct. '36	24 Apr. '74
Grenier, Etienne.....	Lockman No. 12.....	24 Apr. '74	1 25	28 Mar.'36	24 Apr. '74
Charette, William.....	Lockman No. 13.....	29 Apr. '81	1 25	30 July '50	29 Apr. '81
Leduc, Gilbert.....	Lockman No. 13.....	Nov. '56	1 25	21 May '27	Nov. '56

DEPARTMENT OF RAILWAYS AND CANALS.—OUTSIDE SERVICE.

Beauharnois Canal—Continued.

Name.	Present Rank.	Date thereof.	Present Salary.	Date of Birth.	Date of First Appointment.
			$ cts.		
Pitre, Léon	Lockman No. 4	25 Apr. '80	1 25	5 May '49	25 Apr. '80
Denault, Benjamin Cedéon	Wharfinger	19 Oct. '84	750 00	27 Apr. '30	26 Apr. '56

Superintending Engineer's Office.

Lesage, Louis Alphonse	Secretary & Accountant	1 July '84	1,400 00	18 Apr. '49	17 Aug. '71

Intercolonial Railway.

Pottinger, David	Chief Superindt. I.C.R	Dec. '81	4,000 00	7 Oct. '43	July '63
Taylor, George	General Freight Agent I.C.R.	1 Jan. '83	2,400 00	28 Aug. '32	3 June '57
Whitney, Henry Augustus	Mechanical Superintendent I.C.R.	1 Jan. '83	3,200 00	Feb. '34	July '57
Thomas, William,	Chief Acct. & Treasurer	July '82	2,400 00	June '46	Aug. '73
Wallace, Joseph J	District Supt. I. C. R. Halifax & St John Div	1 May '83	1,900 00	Apr. '47	25 May '65
Trites, Edward Trueman	Paymaster I. C. R	Jan. '83	1,400 00	Apr. '44	Oct. '63

19.—THE SENATE OF CANADA.

Name.	Present Rank.	Date thereof.	Present Salary.	Date of Birth.	Date of First Appointment.
			$ cts.		
Langevin, Edouard Joseph, N.P.	Clerk of the Senate, Master in Chancery, Cashier and Accountant	7 Feb. '83	3,400 00	1 Oct. '33	4 Jan. '65
Adamson, James	Clerk Asst. and Master in Chancery	27 June '82	2,800 00	15 Oct. '26	15 Sept. '42
Creighton, James George A.	Law Clerk, Master in Chancery, Clk. of Com'tees & Eng. Trans'tor	27 June '82	2,200 00	12 June '50	2 Mar. '82
Lauder, Ven'able J.S., D.C.L	Chaplain	9 Nov. '83	400 00	21 Mar. '29	9 Nov. '83
Boucher, Antoine Alphonse	2nd Clerk Asst., Master in Chancery and Chief French Translator	10 Mar. '84	2,200 00	6 Feb. '31	1 May '57
Miller, Peter	1st Eng. Clerk & Clerk of English Journals	16 Feb. '83	1,600 00	4 July '37	Apr. '68
Stephen, Robert William	2nd Eng. Clerk & Clerk of Routine Proceed'gs	10 Mar. '84	1,400 00	3 Aug. '39	—— '73
Soutter, Alexander Robert	3rd Eng. Clerk & Clerk of Private Bills	27 May '83	1,400 00	11 July '46	Nov. '74
Garneau, Alfred	1st French Translator	14 May '73	1,900 00	20 Dec. '36	—— '61
LeMoine, J. de St Denis	Sergeant-at-Arms	9 Feb. '84	1,200 00	13 July '50	18 May '69
Taché, Ivanhoe	Clk. of French Journals & Depy. Sgt.-at-Arms	16 Mar. '84	1,200 00	6 Nov. '36	17 Mar. '75
Gibbs, Charles Theophilus	Assistant Accountant	17 July '85	900 00	28 Jan. '47	10 Mar. '84
McCord, Frederick Augustus	Junior Clerk	10 Mar. '84	900 00	29 Aug. '56	10 Mar. '84
Kimber, Réné Edouard	Gentleman Usher of the Black Rod	4 June '75	1,350 00	24 Dec. '46	4 June '75
Myrand, Jean Baptiste	Postmaster	20 Mar. '68	1,200 00	10 Oct. '29	7 Feb. '59
Dunne, Peter	House Keeper	1 Sept. '74	1,200 00	25 Mar. '24	1 Sept. '56
Ratty, Pierre	Door Keeper	1 Nov. '74	800 00	13 June '34	7 Feb. '59
Young, Charles	Speaker's Messenger	15 Mar. '76	800 00	29 Jan. '52	—— '60
Gilbert, Frederick	Keeper of the Wardrobe & Asst. Door Keeper	10 Mar. '84	750 00	24 Aug. '26	—— '56
Wheeler, Thomas	Newsroom Keeper	1 Nov. '83	800 00	17 Dec. '24	6 Nov. '67
Dunne, John	Bank Messenger	10 Mar. '84	750 00	2 June '39	Mar. '66
Gravelle, André	House Carpenter	9 Apr. '77	700 00	30 Mar. '29	—— '66
Archambault, Odilon	Permanent Messenger	5 May '82	600 00	26 Aug. '42	—— '62
Larose, Joseph	Permanent Messenger	1 Jan. '83	600 00	19 Aug. '49	—— '65
Pelletier, Joseph H.	Permanent Messenger	10 Mar. '84	600 00	8 Apr. '50	10 Apr. '74
Davis, Thomas	Permanent Messenger	10 Mar. '84	600 00	28 Dec. '55	Feb. '71

20.—THE HOUSE OF COMMONS OF CANADA.—INSIDE SERVICE.

Name.	Present Rank.	Date thereof.	Present Salary.	Date of Birth.	Date of First Appointment.
			$ cts.		
Bourinot, John George.....	Clerk of the House....	1 Dec. '80	3,400 00	24 Oct. '37	—— '68
Rouleau, François Fortunat..	Assistant Clerk.....	1 June '82	2,400 00	4 July '49	1 June '82
Macdonell, Donald William.	Sergeant-at-Arms.....	14 June '54	2,400 00	7 May '24	14 June '54
* Smith, Major Henry Robert	Depy. Sergeant-at-Arms (1st class clerk.)	Jan. '72 1 July '85	1,400 00	30 Dec. '43	1 May '59
Chief Branch.					
Ross, William Blow.....	Chief Clerk.....	1 July '85	1,950 00	10 May '32	18 Jan. '49
† Poetter, Herrman.....	1st class clerk.....	1 July '85	1,750 00	13 Dec. '17	12 Aug. '50
Chapleau, Joseph Raoul E...	1st class clerk.....	1 July '85	1,800 00	28 Apr. '44	—— '69
MacGillivray, Farquhar.....	1st class clerk.....	1 July '85	1,650 00	4 Jan. '33	June '54
Taylor, Alexander George D.	1st class clerk.....	1 July '85	1,550 00	10 Nov. '30	—— '49
Rivet, Pierre.....	1st class clerk.....	1 July '85	1,750 00	30 Apr. '32	—— '50
Bowles, William Cochrane...	1st class clerk.....	1 July '85	1,650 00	23 Sept. '41	23 Feb. '55
Taylor, Isaac Bolton.....	2nd class clerk.....	1 July '85	1,250 00	20 Feb. '30	—— '79
Dalton, James.....	2nd class clerk.....	1 July '85	1,100 00	— June '40	—— '75
Balzaretti, Napoléon.....	3rd class clerk.....	1 July '85	1,000 00	—— '52	—— '70
Tassé, Elie.....	1st class clerk.....	1 July '85	1,500 00	23 Nov. '51	—— '79
Duvernay, Ludger Denis...	3rd class clerk.....	1 July '85	1,000 00	23 Aug. '36	—— '84
Panet, Charles.....	2nd class clerk.....	1 July '85	1,400 00	17 Dec. '39	Feb. '60
Todd, Walter.....	2nd class clerk.....	1 July '85	1,250 00	6 Oct. '56	1 July '74
Hartney, Edward Patrick...	2nd class clerk.....	1 July '85	1,400 00	6 Mar. '51	—— '72
Moffat, Robert McGowan D..	2nd class clerk.....	1 July '85	1,400 00	22 Apr. '40	Nov. '70
Law and Translation Branch.					
Wicksteed, Gustavus W., Q.C	Law Clerk.....	14 June '41	3,400 00	21 Dec. 1799	Oct. '23
Wilson, William, M.D.....	Chief Clerk.....	1 July '85	2,200 00	22 Nov. '35	Apr. '58
Coursolles, Toussaint Gédéon.	Chief Clerk.....	1 July '85	2,200 00	1 Oct. '32	June '57
Genand, Joseph Auguste....	1st class clerk.....	1 July '85	1,500 00	19 Dec. '39	Aug. '65
Fréchette, Léonard Achille..	1st class clerk.....	1 July '85	1,500 00	13 Oct. '47	Mar. '74

* Also Private Secretary to the Speaker.
† Since deceased.

HOUSE OF COMMONS.—INSIDE SERVICE.

Law and Translation Branch—Continued.

Name.	Present Rank.	Date thereof.	Present Salary.	Date of Birth.	Date of First Appointment.
			$ cts.		
Laframboise, Louis	1st class clerk	1 July '85	1,400 00	10 July '40	1 Oct. '76
Desaulniers, Joseph M. A. D	1st class clerk	1 July '85	1,400 00	21 Aug. '53	1 Jan. '81
Demers, François Xavier	2nd class clerk	1 July '85	1,250 00	28 Feb. '46	—— '84
Perrin, Emiry	2nd class clerk	1 July '85	1,100 00	13 Dec. '43	—— '79
Query, Elie	2nd class clerk	1 July '85	1,100 00	12 Oct. '49	Feb. '74
Hayes, Finn Barr	1st class clerk	1 July '85	1,650 00	7 Nov. '30	26 Feb. '58
Wicksteed, Richard John	2nd class clerk	1 July '85	1,250 00	3 Oct. '42	Apr. '72

Miscellaneous Branch.

Hartney, Henry	Accountant	31 Mar. '74	2,800 00	10 Aug. '22	Nov. '38
Brewer, Robert	2nd class clerk	1 July '85	1,250 00	8 July '48	Mar. '74
Romaine, Robert	1st class clerk	1 July '85	1,550 00	21 July '20	1 Feb. '79
Clark, Charles Edward	3rd class clerk	1 July '85	650 00	28 Sept. '49	—— '84
Stuart, Henry Boulton		1 July '85	1,200 00	23 Nov. '20	—— '39
Ouimet, Treffle	3rd class clerk	1 July '85	900 00	26 Mar. '47	—— '81
Dubé, Wilfred	3rd class clerk	1 July '85	400 00	18 May '68	—— '82
Robidoux, Narcisse	3rd class clerk	1 July '85	650 00	—— '55	—— '80
Stansfeld, Joshua	2nd class clerk	1 July '85	1,150 00	19 July '49	—— '69
Pelletier, Alphonse Edouard	3rd class clerk	1 July '85	850 00	16 June '59	—— '78
Lemieux, François Xavier L.	3rd class clerk	1 July '85	400 00	12 June '52	—— '79

The Sergeant-at-Arms' Department.

Messengers, Etc.

Dubé, Lucien	Chief Messenger & House Keeper	Mar. '74	1,200 00	30 Sept. '42	Mar. '74
Turgeon, Narcisse	Assistant Messenger & House Keeper	1 July '82	900 00	31 Mar. '45	—— '59
Storr, Edward	Curator Reading Room.	—— '76	800 00	28 June '19	2 Sept. '52
Brown, Joseph	Bank Messenger	—— '71	700 00	15 Dec. '22	Dec. '53
Sinclair, James	House Carpenter	—— '60	700 00	3 Mar. '29	—— '60
Roberge, Olivier	Messenger	—— '54	700 00	20 July '34	—— '54

HOUSE OF COMMONS.—INSIDE SERVICE.

The Sergeant-at-Arms' Department—Continued.

Name.	Present Rank.	Date thereof.	Present Salary.	Date of Birth.	Date of First Appointment.
			$ cts.		
Laflamme, Magloire.....	Messenger	—— '55	700 00	27 Sept. '18	Feb. '55
Asselin, Joseph Emile.....	Messenger	May '68	700 00	3 May '54	May '68
Smith, George.....	Night Watchman	21 Sept. '67	600 00	11 Nov. '43	21 Sept. '67
Craig, Robert.....	Night Watchman	—— '85	600 00	1 May '29	—— '76
Lizotte, Gappit.....	Messenger	Oct. '76	600 00	—— '27	Oct. '76
Cairns, William.....	Messenger	—— '83	530 00	9 Apr. '49	—— '79
Boudreault, George André...	The Clerk's Messenger.	1 May '81	530 00	23 Dec. '62	—— '73
Hugg, Claire.....	Messenger	—— '74	400 00	22 Apr. '59	—— '72
Harris, Richardson	Door Keeper.....	—— '76	380 00	—— '19	—— '76

Department of the Printing of Parliament.

Hartney, Henry.....	Clerk Joint Print. Com.	—— '59	.....	.....	Nov. '38
Brewer, Robert.....	Voucher Clerk	— May '82	.....	.....	Mar. '74
Romaine, Robert.....	Supt. of the Printing of Sessional Papers of Parliament	1 July '85	.....	.....	1 Feb. '79
Clarke, Charles Edward.....	Assistant Proof Reader.	1 July '85	.....	.....	.....
Botterell, Edward.....	Distributor of Printed Documents....	—— '69	1,400 00	11 May '34	—— '56
Boulet, Napoleon.....	1st Asst. Distributor..	—— '69	1,000 00	27 Oct. '47	—— '63
Botterell, Henry Alfred.....	2nd Asst. Distributor..	1 July '85	800 00	23 Feb. '59	—— '79
Wiltshire, John.....	Permanent Messenger..	—— '85	500 00	12 Sept. '47	—— '84

21.—THE LIBRARY OF PARLIAMENT.

Name.	Present Rank.	Date thereof.	Present Salary.	Date of Birth.	Date of First Appointment.
			$ cts.		
DeCelles, Alfred Duclos.....	Assistant Librarian....	12 Feb. '80	2,400 00	15 Aug. '43	12 Feb. '80
Laperriere, Augustin.....	Senior Clerk (French)..	1 July '80	1,800 00	28 Dec. '29	16 June '50
Todd, Major Alfred Hamlyn.	Senior Clerk (English).	1 July '80	1,400 00	25 Oct. '51	1 Apr. '69
Fletcher, James.....	Accountant.....	1 July '80	1,150 00	28 Mar. '52	1 July '76
Sylvain, Louis Phillipe.....	Junior Clerk (French & English).....	1 May '78	1,000 00	2 Oct. '45	1 May '78
Thayne, E. Stewart.....	Catalogue Clerk.....	—— '84	1,000 00	6 May '36	14 Nov. '79
Casault, Louis Joseph.....	Caretaker & Chief Messenger.....	—— '76	900 00	9 May '38	1 Feb. '56
Dunlop, James Henderson..	Messenger.....	Feb. '77	700 00	13 May '45	1 Feb. '72
Ryan, Joseph William.....	Messenger.....	9 Feb. '77	700 00	—— '30	9 Feb. '77
Rattey, Joseph Napoléon....	Messenger.....	1 Aug. '77	700 00	3 Mar. '57	—— '66
Ternent, Duncan Wm. McD.	Clerk in charge of Supreme Court Law Books	23 May '82	600 00	June '29	—— '79

Ar

H
fol

M
su

H
of
cl
m
u
A

a
s
C
i
G
f

APPENDIX NO. 1.

48-49 VIC., CAP. 46.

An Act to amend and consolidate the Civil Service Acts of 1882, 1883 and 1884.

[*Assented to 20th July*, 1885.]

HER Majesty, by and with the advice and consent of the Senate and House of Commons of Canada, enacts as follows:— Preamble.

SHORT TITLE.

1. This Act may be cited as "*The Civil Service Act.*" Short title.

INTERPRETATION.

2. In this Act, unless the context otherwise requires,— Interpretation.

(*a.*) The expression "Head of a Department" means the Minister of the Crown for the time being presiding over such Department; "Head of a Department."

(*b.*) The expression "Deputy," "Deputy Head" or "Deputy Head of the Department," means the Deputy of the Minister of the Crown presiding over such department and also includes the "Auditor General," in all cases where such meaning is not inconsistent with his powers and duties under the "*Act to provide for the better auditing of the Public Accounts.*" "Deputy Head."

CONSTITUTION OF THE CIVIL SERVICE.

3. The Civil Service, for the purposes of this Act, includes and consists of all classes of employees in or under the several departments of the Executive Government of Canada, and in the office of the Auditor General, included in the schedules A and B to this Act, appointed by the Governor in Council or other competent authority before the first day of July, one thousand eight hundred and eighty-two, Of whom the Civil Service shall consist.

As to North-West Territories.

or thereafter appointed in the manner provided by the Civil Service Act for the time being in force, and such officers and employees in the North-West Territories holding positions, which, if held in other parts of Canada, would bring them under the provisions of the Civil Service Acts, as the Governor in Council brings under the provisions of such Acts.

Two divisions.

4. The service shall be divided into two divisions:—

Inside division.

The First or Inside Departmental Division shall comprise employees of those classes mentioned in schedule A, employed on the several Departmental staffs at Ottawa, and in the office of the Auditor General:

Outside division.

The Second or Outside Departmental Division shall comprise employees of those classes mentioned in schedule B, and who are employed otherwise than on the Departmental staffs at Ottawa.

Regulations to be made by Order in Council.

5. The Governor in Council may, from time to time, make general rules and regulations, not inconsistent with the provisions of this Act, respecting the appointments and promotions of the officers in the Civil Service and all other matters pertaining thereto.

Governor in Council to determine number of employees.

6. From time to time the Governor in Council shall determine the number of officers, chief clerks, clerks, messengers and other employees that are required for the working of the several departments in each division of the Civil Service, but the collective amount of the salaries of each department shall, in no case, exceed that provided for by vote of Parliament for that purpose:

If the actual number exceeds that allowed.

2. If the number of employees then attached to any department in either division thereof is greater than the number allowed to the department, as herein provided, the Governor in Council shall name the persons to fill the several offices; and the remainder shall be supernumerary clerks, without being eligible for increase of salary, of that class respectively which they rank, and shall so remain until promoted in the manner herein provided or until severed from the service.

As to employees when this Act passes.

7. Any person who is a member of the Civil Service at the time of the passing of this Act, shall be classified in the respective class in which he has been appointed.

BOARD OF EXAMINERS.

Board of Examiners of candidates for the service.

8. A Board of Examiners shall, from time to time, be appointed by the Governor in Council, who, for the purposes of this Act, shall be known and are hereinafter referred

to as "the Board," consisting of three members, one of whom may be appointed secretary of the Board; and they shall examine all candidates for admission to the Civil Service of Canada, and give certificates of qualification to such persons as are found qualified, according to such regulations as are authorized by the Governor in Council for the guidance of the Board: Their appointment and duties.

2. The Board shall be supervised by the Secretary of State: Supervision of Board.

3. The meetings of the Board shall be held at such times, and the proceedings thereof shall be governed by such rules and regulations as the Governor in Council from time to time determines: Meetings.

4. Each member of the Board shall receive a salary of six hundred dollars per annum: Salary of members.

5. The members of the Board shall be paid such travelling expenses while engaged in their work as are determined by the Governor in Council: Travelling expenses.

6. Such persons as are selected by the Board to assist them in the conduct of examinations may receive such sum, not exceeding five dollars per diem, as is fixed by the Governor in Council: Assistants.

7. The Governor in Council may appoint a secretary to the Board, with a salary not exceeding one thousand dollars per annum, and a clerk holding a certificate of having passed the qualifying examination, to assist the Board; and the latter shall be a third-class clerk. Secretary.

9. The Board may obtain the assistance of persons who have had experience in the education of the youth of Canada, and with such assistance shall hold, or cause to be held, periodical examinations for admission to the Civil Service, in the cities of Halifax, St. John, N.B., Charlottetown, Quebec, Montreal,, Ottawa, Toronto, Hamilton, London, Winnipeg, Victoria, and such other places as are determined by the Governor in Council; it shall not be necessary to hold such examinations in all the said places, but the times and places at which the examinations shall be held, shall be determined, from time to time, by the Governor in Council; examinations shall, as far as possible, be in writing, and the cost thereof shall be defrayed out of moneys previously voted by Parliament for that purpose. Who may be appointed as assistants. Places and times of examinations. Expenses, how paid.

APPOINTMENTS AND SALARIES IN THE SERVICE.

10. Except as herein otherwise provided,— Conditions of appointment.

(*a.*) All appointments to the Civil Service shall be during pleasure, and no person shall be appointed or promoted to any place below that of a Deputy Head unless he has passed the requisite examination and served the probationary term hereinafter mentioned:

Limits as to age.

(*b.*) No person shall be appointed to any place in the First or Inside Departmental Division of the Civil Service, other than that of a Deputy Head, on probation or otherwise, whose age exceeds thirty-five years, or who has not attained, in case the appointment is to a lower grade than that of a third class clerk, the full age of fifteen years, or in other cases the full age of eighteen years.

Appointment of Deputy Heads to be during pleasure.

11. The Deputy Heads of Departments shall be appointed by the Governor in Council, and shall hold office during pleasure; but whenever such pleasure is exercised in the direction of removing a Deputy Head from his office, a statement of the reasons for so doing shall be laid on the table of both Houses of Parliament within the first fifteen days of the next following session.

Salaries.

Minimum.

Maximum.

12. The salaries of the Deputy Heads shall be determined by the Governor in Council, according to the duties and responsibilities of their respective departments; the minimum salary of a Deputy Head shall be three thousand two hundred dollars, and the maximum salary shall be four thousand dollars.

Duties and powers of Deputy Heads.

13. The Deputy Head of each department shall, subject to the directions of the Head of the department, oversee and direct the officers, clerks and employees in the department, and shall have general control of the business thereof, and shall perform such other duties as are assigned to him by the Governor in Council.

By whom performed in his absence.

14. In the absence of any Deputy Head, a chief clerk named by the Head of the Department shall perform the duties of such Deputy Head, unless the performance of such duties is otherwise provided for by the Governor in Council; and there shall be in the office of the Auditor General a chief clerk, who shall at all times, act for the Auditor General in his absence.

Chief clerkship.

15. A chief clerkship in any department shall only be created by Order in Council, passed after—

Condition of creation of office.

(*a.*) The Deputy Head has reported that such an officer is necessary for the proper performance of the public business in the department, stating the reasons on which he has arrived at that conclusion;

2. If he is rejected the Head of the Department shall report to the Governor in Council the reasons for rejecting him, and another clerk shall thereupon be selected in like manner in his stead; and the Head of the Department shall decide whether the name of the person rejected shall be struck off the list as unfit for the service generally, or whether he shall be allowed another trial. Provision in case of rejection.

37. When the Deputy Head of a Department in which a vacancy occurs, reports that, for reasons set forth in such report,— As to offices requiring special qualifications.

(*a*.) The qualifications requisite for such office or employment are wholly or in part professional or technical; and—

(*b*.) The requisite qualifications are not possessed by any person then in the service of that department;

(*c*.) That it would be for the public interest that the examination herein provided for should, as regards such vacancy, be wholly or partially dispensed with;

The Governor in Council may, without reference to the age of the person (if the Head of the Department concurs in such report), select and appoint such person as is deemed best fitted to fill the vacancy, subject to such examination as is suggested in the report; and such appointment shall be made from the Civil Service, if any person employed therein is found available: Selection and appointment. From the Service if available.

2. City Postmasters; Inspectors, Collectors and Preventive officers in the Customs Department; Inspectors of Weights and Measures; Deputy Collectors and Preventive officers in the Inland Revenue Department may be appointed without examination and without reference to the rules for promotion herein prescribed: Exception as to certain enumerated officers.

3. The qualifying examination may be dispensed with in the case of any person actually and continuously employed on and since the first day of July, one thousand eight hundred and eighty-two, if the Deputy Head of the Department, with the concurrence of the Head of the Department, reports that the said employee has the requisite qualifications for the place to be filled by him; and such person may receive an appointment in the Civil Service for which he is otherwise eligible, if at the date of such temporary employment his age did not exceed thirty-five years. In what cases qualifying examination may be dispensed with.

38. If a vacancy occurs in the office of the Auditor General, the report required to fill such vacancy shall be made to the Minister of Finance. Vacancy in Auditor General's office.

PROMOTIONS.

Promotion to be by examination under regulations.

39. No promotion in either division of the Civil Service shall take place without special examination, under regulations made by the Governor in Council:

To whom open.

2. Except as herein otherwise provided, such examination shall be open to any person who holds a position below that to which the promotion is to be made in either division of the service of the department in which the vacancy to be filled by promotion exists; and shall be in such subjects as may be determined from time to time for each department by the Governor in Council, and in such subjects, as by report of the Deputy Head of the Department in which the promotion is to be made, concurred in by the Head of the Department, are submitted to the Board as best adapted to test the fitness of the candidates for the vacant office:

Subjects of examination.

In inside division.

3. When the vacancy to be filled by promotion exists in the Inside Division the examination shall not be open to persons employed in the Outside Division who, at the date of their first appointment, were of a greater age than thirty-five years:

May be dispensed with as to professional men.

4. In the case of barristers, attorneys, engineers (military or civil), officers of artillery in the Militia Department, and graduates of the Royal Military College, architects, actuaries, land surveyors and draughtsmen, when employed or when seeking promotion in the line of their profession, the examination may be dispensed with on a report from the Deputy Head, concurred in by the Head of the Department, that it is not necessary:

Special case of excisemen.

5. No such examination shall be required for the re-employment or promotion of excisemen who passed the departmental examinations for the special class in the Excise service before the first day of July, one thousand eight hundred and eighty-two.

Yearly estimate of probable vacancies.

40. Once in each year, the Deputy Head of each department shall make an estimate of the number of vacancies likely to occur therein, during the ensuing year, in the First Division in the classes of—

In first division.

(*a.*) Chief clerks;
(*b*) First-class clerks;
(*c.*) Second-class clerks:

Additions.

2. To the number so estimated shall be added such further number as the Deputy Head of the Department deems necessary to compensate for any death, failure of health, or other contingency:

3. A similar estimate shall be made at the same time of the number of vacancies likely to occur in the Second Division, to which promotions can be made: In second division.

4. The numbers so estimated shall be those with reference to which the examinations for promotion shall be held, as herein provided. Use of estimate.

41. Notice of each examination for promotion in the service shall be published in the English and French languages in the *Canada Gazette* at least one month before the examination is to be held; and such notice shall state the number of promotions expected in each class in each division. Notices of examinations.

42. Except as herein otherwise provided, when any vacancy occurs in one of the higher classes, in either division, the Head of the Department shall select from the list of successful candidates for promotion, the person whom he considers best fitted for the office, having due reference to any special duties incident to such office, to the qualification and fitness shown by the candidates respectively, during their examination, and to the record of their previous conduct in the service: Provided, that when no person employed in the department is found suitable for promotion therein, an examination shall be held of persons employed in the service of other departments, with a view to the promotion being made, as far as practicable, from the service. Selection for vacancies in higher classes. Proviso: if no officer is found fit.

43. Every promotion so made shall be subject to a probation of not less than six months; but at any time during the first year the Head of the Department may reject the person promoted, or he may be definitely accepted at any time during the second period of six months after his promotion; Promotion subject to probation.

2. If the person so selected is rejected he shall then return to the performance of the duties in which he was previously engaged. If rejected.

44. When any clerk who is promoted on probation is rejected, the Head of the Department shall select another in his stead from the candidates still remaining on the lists of qualified persons made by the Board. Further selection.

45. During the period for which a clerk is promoted on probation the duties of the office previously held by him shall, if necessary, be performed by a person selected for that purpose by the Head of the Department. His former duties, by whom performed.

46. An exchange of positions between two officers serving in different departments, or in different divisions of the same department, and the filling of a vacancy in one department by a transfer from another division of the same depart- Exchange of position by officers without examination.

ment or from another department, may be authorized by the Governor in Council to be made without examination of either officer, but such exchange or transfer shall be made without increase of salary of the person exchanging or transferred, and no person shall be transferred from an Outside to an Inside Division whose age at the date of his first appointment exceeded thirty-five years.

Condition.

SUPERNUMERARY AND TEMPORARY CLERKS.

Employment of assistance in cases of temporary pressure.

47. When, from a temporary pressure of work, or from any other cause, the assistance of temporary clerks becomes necessary in any branch of the first or second division, the Head of the Department may—if he is satisfied that such necessity exists—on the requisition of the Deputy Head of the Department, select from the lists of qualified candidates, for whom no vacancies have, up to that time, been found, such number of temporary clerks as are required, or may employ any other person qualified for the service in question, if the list does not furnish such a person. But such other person shall not be continued in such temporary employment after the period in which a preliminary or qualifying examination is held, unless he presents himself for examination and obtains a certificate of having passed the necessary examination :

Term of employment limited, &c.

The same, and rate of remuneration.

2. The services of persons in the temporary employment of the several departments on the first day of July, one thousand eight hundred and eighty-two, may be continued in such employment so long as the Heads of the respective departments deem necessary; the rate of remuneration to be paid for such temporary service shall not, however, exceed the minimum salary of a third-class clerk, unless the service to be performed is technical and requires special qualifications; and such temporary employment shall not be considered as giving any claim to permanent appointment :

Out of what funds payable.

3. The temporary and supernumerary clerks so employed shall be paid only out of money voted by Parliament for payment of the contingencies of the department, division or office of the service in which such clerks are employed, or out of money voted by Parliament for the construction of works upon which they are employed.

PRIVATE SECRETARIES.

Private secretaries of Ministers: salary.

48. Any member of the Civil Service may be appointed private secretary to the Head of a Department, and may be paid an additional salary not exceeding six hundred dollars per annum whilst so acting :

Must have been voted.

2. No salary shall be payable to any private secretary unless the amount has been voted by Parliament.

GENERAL PROVISIONS.

49. The Head of a Department, and, in his absence, the Deputy Head of such Department, may grant to each chief clerk, officer, clerk or other employee, leave of absence for purposes of recreation, for a period not exceeding three weeks in each year; and every such officer, clerk or employee, whether in the First or Second Division, shall take the leave so granted at such time during each year as the Head or Deputy Head of the Department determines: As to leave of absence.

2. In case of illness, or for any other reason which to him seems sufficient, the Governor in Council may grant to any officer, chief clerk, clerk or other employee, leave of absence for a period not exceeding twelve months. In case of illness.

50. The Head of a Department, and in his absence the Duputy Head of such Department, may,— Suspension of officers for cause.

(*a.*) Suspend from the performance of his duty or from the receipt of his salary any officer or employee guilty of misconduct or negligence in the performance of his duties; In what cases.

(*b.*) Remove such suspension; but no person shall receive any salary or pay for the time during which he was under suspension: Removal of suspension.

2. All cases of suspension by the Deputy Head of the Department shall be reported by him to the Head of the Department. Report in such cases.

51. No extra salary or additional remuneration of any kind whatsoever shall be paid to any Deputy Head, officer or employee in the Civil Service of Canada, unless a sum has been placed for that purpose, in each case, in the estimates submitted to and voted by Parliament: In what cases only additional pay shall be allowed.

2. When the duties of any superior officer or clerk during his absence, or by reason of his demise, but not through superannuation, are continuously performed by an officer or clerk of an inferior class or junior rank, during a period of more than three months, the officer or clerk performing such duties may, on the report of the Deputy Head, concurred in by the Head of the Department, under an Order in Council, and provided that funds are available under parliamentary vote for such payment, receive, in addition to his ordinary pay, the difference between such ordinary pay and the pay of the officer or clerk whose duties he has performed, for the time he has performed such duties: Case of inferior officer performing duties of superior.

3. When the absence of an officer is not occasioned by his employment on other duties by the Government, by Deduction from pay for unauthorized absence.

leave of absence or on account of illness, certified by an authorized medical practitioner, appointed by the Governor for that purpose, his salary for each day of such absence shall be deducted from his monthly salary.

As to officers having resigned and wishing to re-enter service.

52. Any officer, clerk or employee who has resigned, shall be eligible, without examination, under the authority of an Order in Council, to re-enter the service, at the same salary in the class in which he was serving at the time of such resignation, and provided that funds are available for the payment of his salary.

Certain payments to be made only under Order in Council.

53. All payments of money to permanent employees, other than salaries, to be made under the provisions of this Act, and whether specifically stated in the estimates submitted to Parliament, or payable under sub-section two of section fifty-one, shall be made only under the authority of the Governor in Council.

Act not to prejudice certain officers.

54. Nothing contained in this Act shall prejudicially affect the salary or emoluments of any Deputy Head, officer, clerk or employee in the Civil Service of Canada, appointed on or before the first day of July, one thousand eight hundred and eighty-two, so long as he is continued in office, nor shall anything herein contained affect any salary or emolument granted and fixed by any Act in force at the time hereinbefore mentioned.

Powers of Governor in Council not impaired.

Proviso.

55. No provision herein contained shall impair the power of the Governor in Council to remove or dismiss any Deputy Head, officer, clerk or employee, but no such Deputy Head, officer, or employee, whose appointment is of a permanent nature, shall be removed from office except by authority of the Governor in Council.

Attendance books to be kept, their use.

56. There shall be kept in each department, and in the office of the Auditor General, at the seat of Government, and in each office of the Second Division, a book or books, to be called the attendance book, which shall be in such form as is determined by the Governor in Council, in which each officer and employee of such office or department shall sign his name, at such times as are determined by the Governor in Council.

Oath of allegiance by officers and employees.

57. The Deputy Heads of Departments and all officers, chief clerks, clerks, messengers, sorters and packers of the Civil Service who have not already done so, and every Deputy Head, officer, chief clerk, clerk, messenger, sorter or packer hereafter appointed, before any salary is paid him, shall take and subscribe the oath of allegiance and also the oath contained in schedule C to this Act, or such other oath as is provided by some other Act in that behalf:

2. In the case of the Clerk of the Privy Council, and all officers under him, and in the case of any officer of whom the Governor in Council requires the same, there shall be added to the oath at the asterisks, in the form of the oath in the said schedule C, the words contained in schedule D to this Act: Addition to oath in certain cases.

3. The Clerk of the Queen's Privy Council for Canada shall take and subscribe the said oaths before the Governor General or some one appointed by him to administer the same: Clerk of P.C. for Canada.

4. In the case of persons residing or coming to reside at the city of Ottawa, the oaths shall be taken and subcribed before the Clerk of the Privy Council: Before whom in Ottawa.

5. In other cases the oaths may be taken and subscribed before a justice of the peace or other proper authority, who shall forward the same to the clerk of the Privy Council: And elsewhere.

6. The Clerk of the Privy Council shall keep a register of all such oaths. Register.

58. The Secretary of State shall lay before Parliament, within fifteen days after the commencement of each session, a report of the proceedings of the Board of Examiners under this Act during the preceding year, which report shall include a copy of the examination papers, a statement of all examinations held and of the number of candidates at each, and the names of the successful candidates, and also the rules and regulations made during the year under the provisions of section five of this Act: Annual report by Secretary of State, and what it must show.

2. The Secretary of State shall lay before Parliament in like manner a return of the names and salaries of all persons appointed to or promoted in the Civil Service during the said year, specifying the office to which each has been appointed or promoted. Further particulars.

59. The Secretary of State shall cause to be printed each year a list, to be called the Civil Service List of Canada, of all persons employed in the several departments of the Civil Service together with those employed in the two Houses of Parliament, upon the first day of July last preceding, showing the dates of their several appointments and promotions, their age, rank in the service, and salary; and shall lay the same before Parliament within the first fifteen days of each session. Yearly Civil Service list to be printed and laid before Parliament.

60. The several Acts passed in the forty-fifth, forty-sixth and forty-seventh years of Her Majesty's reign, consolidating and amending the Civil Service Acts are hereby repealed. Former Acts repealed.

SCHEDULE A.

(*a.*) Deputy Heads of Departments;

(*b.*) Officers who have special professional or technical qualifications;

(*c.*) Chief Clerks;

(*d*) First-class Clerks;

(*e.*) Second-class Clerks;

(*f.*) Third-class Clerks;

(*g.*) Messengers, Packers and Sorters.

SCHEDULE B.

All the officers, clerks, and employees hereinafter enumerated and such other officers in the lower grades as are determined by Order in Council:

CUSTOMS.

		Scale of Salaries.
Inspectors	salary from	$1,600 to 2,500
Collectors	"	400 to 4,000
Surveyors	"	1,200 to 2,500
Chief Clerks	"	1,200 to 2,000
Clerks	"	400 to 1,200
Chief Landing Waiters	"	800 to 1,200
Landing Waiters	"	400 to 1,000
Gaugers	"	600 to 1,200
Chief Lockers	"	800 to 1,200
Lockers	"	400 to 800
Tide Surveyors	"	800 to 1,000
Tide Waiters	"	400 to 600
Messengers	"	200 to 500
Appraisers	"	800 to 2,000
Assistant Appraisers	"	600 to 1,500

INLAND REVENUE.

Chief Inspector		$2,800
Inspectors	$1,600 to	2,500
Collectors	500 to	2,200
Deputy Collectors	400 to	1,500
Clerks (Accountants)	600 to	1,200
Special Class Excisemen		1,200
First, Second and Third-class Excisemen	600 to	1,000
Probationary Excisemen		500
Messengers	200 to	500

To which may be added for surveys of important manufactories an additional salary for the special class Excisemen who perform that duty, not exceeding $200 per annum.

POST OFFICE.

Post Office Inspectors:

Chief Inspector	$2,800
1st Class, on appointment	2,200
After 10 years' service	2,400
" 20 "	2,600
2nd Class, on appointment	2,000
After 10 years' service	2,200
" 20 "	2,400

Assistant Post Office Inspectors:

On appointment, $1,200, with an annual increase of $50, to a maximum of $1,600:

The scale of salaries of clerks in Post Office Inspectors' offices shall be the same as for clerks in City Post Offices:

Railway Mail Clerks:

—	On Appointment.		After 2 years' service in any class of Railway Mail Clerks.		After 5 years' service in any class of Railway Mail Clerks.		After 10 years' service in any class of Railway Mail Clerks.	
	Day Service.	Night Service.	Day Service.	Night Service.	Day Service.	Night Service.	Day Service.	Night Service.
	$	$	$	$	$	$	$	$
Chief Clerk	1,000	.....	1,200	.....	1,350	.....	1,500	.....
1st class	720	880	800	1,000	880	1,100	960	1,200
2nd Class	600	720	640	800	720	880	800	1,000
3rd Class	480	600	520	640	560	700	640	800

To Clerks other than Chief Clerks, in addition to regular salary, an allowance not exceeding half a cent per mile for every mile travelled on duty in the Post Office cars.

Marine Mail Clerks:

—	On appointment.		After 2 years.		After 5 years.		After 10 years.		After 15 years.	
	Salary.	Trip Allowance.	Salary.	Trip Allowance.	Salary.	Trip Allowance.	Salary.	Trip Allowance.	Salary.	Trip Allowance.
	$	$	$	$	$	$	$	$	$	$
1st Class....	480	80	540	80	600	80	800	100	1,000	100
2nd Class...	360	*50	420	50	.....	.....	.....	.....	...	.....

NOTE.—Trip means the round voyage from Quebec or Halifax to Liverpool and back.

*Only one-half, or $25, to be allowed whilst learning duty.

City Postmasters:

Class 1, where postage collections exceed—

		$80,000	$2,600
do 2,	do	are from 60,000 to $80,000	2,400
do 3,	do	40,000 to 60,000	2,200
do 4,	do	20,000 to 40,000	2,000
do 5,	do	are less than 20,000	1,400

to 1,800, as the Postmaster-General determines. These salaries shall not be supplemented by any allowances, commissions or perquisites whatsoever.

Assistant Postmasters:

Class 1	$2,000
do 2	1,800
do 3	1,600
do 4	1,400
do 5	$1,100 to 1,400

Clerks in City Post Offices:

3rd Class, $400 by annual increase of $40 to $800.

2nd Class, $900 by annual increase of $50 to $1,200.

1st class—Specific duties in each case with fixed salaries to be determined by the Postmaster-General; no salary shall be less than $1,200 or more than $1,500;

Superintendent of Letter Carriers, not to exceed $800;

Mail Transfer Agents, $400 with an annual increase of $40 to a maximum of $600;

Letter Carriers, Messengers, Box Collectors and Porters, $360 to $600 by annual increase of $30.

DEPARTMENT OF JUSTICE.

Inspector of Penitentiaries:

The same scale as Post Office Inspector.

SCHEDULE C.

I (*A.B.*) solemnly and sincerely swear that I will faithfully and honestly fulfil the duties which devolve upon me as , and that I will not ask or receive any sum of money, services, recompense or matter or thing whatsoever, directly or indirectly, in return for what I have done or may do in the discharge of any of the duties of my said office, except my salary or what may be allowed me by law or by an Order of the Governor in Council; * * * * So help me God.

SCHEDULE D.

And that I will not, without due aut[illegible] nat behalf, disclose or make known any matter or [illegible]ing which comes to my knowledge by reason of my employment as (*as the case may be*).

OTTAWA:—Printed by BROWN CHAMBERLIN, Law Printer to the Queen's Most Excellent Majesty.

IMAGE EVALUATION
TEST TARGET (MT-3)

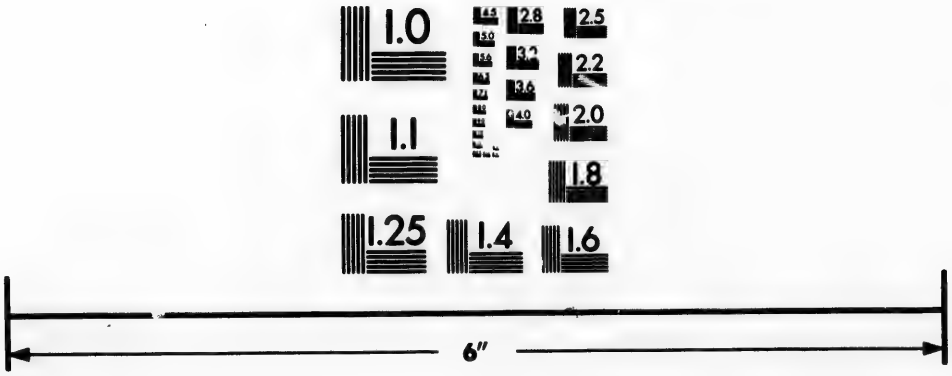

Photographic
Sciences
Corporation

23 WEST MAIN STREET
WEBSTER, N.Y. 14580
(716) 872-4503

2.8
2.5
3.2
3.6
4.0
2.2
2.0
1.8
1.6
1.1
1.0

ABS

ACT

API

AT

AU

BO

CA

ANALYTICAL INDEX

TO THE

CIVIL SERVICE ACT.

	Section.	Sub Section.	Page.
ABSENCE, LEAVE OF:			
three weeks, yearly	49	..	177
in case of illness	49	2	177
without leave, &c., carries suspension of pay	51	3	177
ACTS:			
repealed by the present Act	60	..	179
APPOINTMENTS:			
conditions of	10	a	168
limits as to age	10	b	168
of Deputy Heads	11	..	168
of Chief Clerks	15	..	168
of First class clerks	17	..	169
of Second class clerks	19	..	169
of Third class clerks	21	..	169
none without examination	29	..	170
new, how made	35	..	171
report, before appointment of a probationary clerk	36	..	171
of clerks requiring special qualifications	37	..	172
from the Service if available	37	..	172
exceptions to rules in cases of certain special appointments	37	2	172
annual return of, by the Secretary of State	58	2	179
ATTENDANCE BOOKS:			
their use	56	..	178
AUDITOR GENERAL:			
his office included in the Civil Service	3	..	165
deputy of the, who shall be	14	..	168
vacancy in office of the	36	..	172
BOARD OF EXAMINERS:			
how appointed	8	..	166
number of members	8	..	167
secretary of	8	..	167
duties of	8	..	167
supervision of	8	2	167
meetings of	8	3	167
proceedings of	8	3	167
salary of members	8	4	167
travelling expenses	8	5	167
assistants	8	6	167
appointment and salary of secretary of	8	7	167
" of clerk of	8	7	167
who may be assistant	9	..	167
places and dates of examinations	9	..	167
expenses, and how paid	9	..	167
report of proceedings by Secretary of State	58	..	179
CANDIDATES:			
can pass both examinations at their option	29	..	171
if for a place below 3rd class clerk, must be 15 years old	30	a	171
in other case 18 years old	30	a	171
if for the Inside Division not more than 35 years old	30	a	171
must be free from physical defect	30	b	171
character such as to be employed	30	c	171
fees for examinations fixed by Governor in Council	32	..	172

	Section.	Sub Section.	Page.
CANDIDATES—Continued :			
selection made for appointments out of list of qualified	35	..	172
supernumerary or temporary clerks to be chosen out of list of qualified	47	..	176
CIVIL SERVICE :			
constitution of	3	..	165
classification of	7	..	166
list, annual	59	..	179
special clerks, appointed from Civil Service, if available	37	..	173
CLERKS :			
number and salaries of	6	..	166
salaries of	6	2	166
supernumerary	6	2	166
when number exceeds that allowed	6	2	166
who shall be, when Act passes	7	..	166
chief, when and how appointed	15	a	168
" salary of	16	..	169
first-class, how appointed	17	..	169
" salary of	18	..	169
second-class, how appointed	19	..	169
" salary of	20	..	169
third-class, how appointed	21	..	169
" salary of	22	..	169
increase of salary may be suspended	26	2	170
offices requiring special qualifications	37	..	173
appointment of special	37	..	173
special, appointed from Civil Service if available	37	..	173
exceptions as to certain officers	37	..	173
may be rejected after promotion	43	..	175
supernumerary and temporary, when and how selected	47	..	176
their term of employment limited	47	..	176
rate of remuneration of temporary	47	2	176
out of what funds are paid temporary and supernumerary	47	3	176
no extra salary unless appropriation for same be voted	51	..	177
additional pay for those performing the duties of a superior	51	2	177
pay suspended for absence without leave	51	3	177
those having resigned may re-enter the service without examination	52	..	178
shall sign the attendance books	56	..	178
shall take the oath of allegiance	57	..	178
and the oath in schedule C			
and add to the last mentioned oath, when required or employed in the Privy Council, the words in schedule D	57	2	179
the Clerk of the Privy Council to take these oaths before the Governor General or some one appointed by him	57	3	79
DEPARTMENT :			
head of	2	a	165
deputy	2	b	165
deputy head	2	b	165
deputy head of a	2	b	165
divisions of	4	..	166
DEPUTY :			
who is the	2	b	165
salary of the	12	..	168
appointment of the	11	..	168
duties and powers of the	13	..	168
" by whom performed in his absence	14	..	168
the Governor in Council can only remove the	55	..	178
DIVISION OF DEPARTMENT :			
first or inside	4	..	166
second or outside	4	..	166
examination for promotion to a vacancy in inside division	39	3	174
no transfer from outside to inside division, when over 35 years old	46	..	176
EXAMINATIONS :			
no appointment without	29	..	170
preliminary—for what appointments	29	..	170

	Section.	Sub Section.	Page.
EXAMINATIONS—Continued:			
qualifying—for what appointments	29	..	171
candidates can pass both, at option	29	..	171
condition for preliminary	30	..	171
when and how are regulations made for	31	..	172
to whom open	32	..	172
in what language made	32	..	172
when dispensed with qualifying	37	3	173
promotion only made after special	39	..	174
to whom open	39	2	174
subjects of	39	2	174
for promotion to a vacancy in the inside division	39	3	174
professional men seeking promotion in the line of their profession may be dispensed with	39	4	174
none required in the case of excisemen	39	5	174
notices of	41	..	175
exchanges of position allowed without	46	..	175
may be dispensed with on re-appointment	52	..	178
annual return of examination papers	58	..	179
annual return of—showing number of candidates, and names of successful ones	58	..	179
EXAMINERS—BOARD OF:			
how appointed	8	..	166
number of members	8	..	167
secretary of	8	..	167
duties of	8	..	167
supervision of	8	2	167
meetings of	8	3	167
proceedings of	8	3	167
salary of members of	8	4	167
travelling expenses of	8	5	167
assistants	8	6	167
appointment and salary of secretary of	3	7	167
" of clerk of	8	7	167
who may be assistants	9	..	167
places and dates of examinations	9	..	167
expenses, how paid	9	..	167
report of proceedings, by Secretary of State	58	..	179
EXCHANGE OF POSITIONS:			
allowed without examination	46	..	175
EXCISEMEN:			
examination dispensed with in case re-employment on promotion	39	5	174
HEAD OF DEPARTMENT:			
who he is	2	a	165
INTERPRETATION:			
of expressions in Act	2	..	165
LEAVE OF ABSENCE:			
three weeks, yearly	49	..	177
in case of illness	49	2	177
suspension of pay when absent without	51	3	177
LIST—CIVIL SERVICE:			
to be printed yearly and laid before Parliament	59	..	179
MESSENGERS, PORTERS, &c.:			
salary of	23	..	169
examinations for	29	..	170
OATHS:			
of allegiance	57	..	178
in schedule C	57	..	178
in schedule D for officers of Privy Council and others when required	57	2	179
taken before the Governor General by the Clerk of the Privy Council	57	3	179
taken before the Clerk of the Privy Council by those residing in Ottawa	57	4	179

	Section.	Sub Section.	Page.
OATHS—Continued :			
taken before a Justice of the Peace in other cases	57	5	179
register of—to be kept by the Clerk of the Privy Council	57	6	179
OFFICERS :			
number and salaries of	6	..	166
salaries of	6	2	166
supernumerary	6	2	166
when number exceeds that allowed	6	2	166
who shall be when Act passes	7	..	166
exceptions from regulations, as to certain	37	2	173
permanent—removable only by Governor in Council	55	..	178
oath of allegiance	57	..	178
oath in schedule C	57	..	178
" " with words added schedule D if required	57	2	179
PAYMENTS :			
additional to permanent employees only made under Order in Council	56	..	178
POWERS OF GOVERNOR GENERAL :			
not impaired by this Act	55		178
PREAMBLE :			
of this Act	..	..	165
PROBATION :			
how long before appointment	35	2	172
rejection during	35	3	172
provision in case of rejection	36	2	173
required in case of promotion	43	..	175
PROMOTION :			
salary on	24	..	170
none without examination	39	..	174
subject to probation	43	..	175
annual return of	59	2	179
REGULATIONS :			
for Civil Service, how made	5	..	166
for examinations	31	..	171
made during the year, annual statement of	58	..	179
REPORTS :			
to create a chief clerkship	15	6	168
" first-class clerkship	17	..	169
" second "	19	..	169
" third "	21	..	169
in case of increase of salary	26	..	170
" a new appointment	35	..	172
" a rejection	36	2	173
" officers requiring special qualifications	37	..	173
when qualifying examinations are dispensed with	37	3	173
as to subjects of examinations	39	2	174
as to exempt professional men from examinations for promotion	39	4	174
as to probable vacancies in both divisions	40	..	174
to be made in all cases of suspension	50	2	177
of the proceedings of the Board, yearly, by the Secretary of State	58	..	179
of appointments and promotions during the year	58	2	179
Civil Service list of Canada, yearly	59	..	179
SALARY :			
collective amount of—not to exceed appropriation	6	..	166
how determined	6	..	166
increase of	6	2	166
of members of Board of Examiners	8	4	167
of secretary of "board"	8	7	167
of deputy head	12	..	168
of chief clerks	16	..	169
of first-class clerks	18	..	169
of second "	20	..	169

	Section.	Sub Section.	Page.
SALARY—Continued:			
of third class clerks	22	..	169
initial and increase	24	..	169
regulations as to	25	..	170
conditions of increase of	26	..	170
increase of—may be suspended	26	2	170
increase of—from what time payable	27	..	170
increase on promotion	27	2	170
increase only when appointed according to law	28	..	170
no increase, in exchange of position	46	..	176
of private secretaries	48	..	176
" " none paid unless voted	48	2	176
none paid during suspension	50	*b*	177
extra—none allowed unless voted	51	..	177
additional—for performing duties of a superior, in what case	51	2	177
deductions of—for absence without authorization	51	3	177
not affected by this Act	54	..	178
extra—only payable by Order in Council	53	..	178
SCHEDULES:			
A, Classification of officers	..	..	180
B, Salaries of officers enumerated therein	..	..	180
C, Form of oath	..	..	181
D, Additional form of oath	..	..	181
SECRETARY OF STATE:			
supervision of the Board of Examiners	8	2	167
report of proceedings of Board of Examiners, yearly	58	..	179
return of all persons appointed or promoted during the year	58	2	179
Civil Service List, yearly	59	..	179
SECRETARY:			
of Board of examiners	8	..	166
" " salary of	8	7	167
private secretary of Minister	48	..	176
" " " none paid unless voted by Parliament	48	2	176
SELECTION:			
further, when a probationary clerk is rejected	36	2	173
new, if a clerk is rejected after promotion	44	..	175
of a person to perform duties of a clerk promoted on probation	45	..	175
SUSPENSION:			
of increase of salary	26	2	173
of an officer for cause	50	..	177
in what cases	50	*a*	177
removal of	50	*b*	177
no salary paid during	50	*b*	177
of pay in case of unauthorized absence	51	3	177
TITLE SHORT:			
of this Act	1	..	165
VACANCY:			
in Auditor General's office, how filled	38	..	170
in inside division, how filled	39	3	174
in higher classes, how filled	42	..	175

APPENDIX No. 2.

46 VIC., CAP. 8.

An Act to amend and consolidate the Acts relating to the Superannuation of persons employed in the Civil Service of Canada.

[*Assented to 25th May*, 1883.]

HER Majesty, by and with the advice and consent of the Senate and House of Commons of Canada, enacts as follows:— Preamble.

1. The Civil Service for the purposes of this Act shall include and consist of— Who to be deemed civil servants.

1. All officers, clerks and employés in or under the several Departments of the Executive Government who are paid a yearly salary, and to whom "*The Canada Civil Service Act*, 1882," applies, and those who in case they were or are appointed after the coming into force of that Act were or are appointed in conformity with its provisions: Those to whom 45 V., c. 4, applies.

2. All such officers, clerks and employés of the second or outside division of the Civil Service, to whom "*The Canada Civil Service Act*, 1882," does not apply, and who are employed in an established capacity, and paid a yearly salary as the Governor in Council may, from time to time, designate: Certain persons in the outside service.

3. The permanent officers and servants of the Senate and House of Commons, and the permanent officers and servants employed in the Library of Parliament, who for the purposes of this Act shall be held to be in the Civil Service of Canada, saving always all legal rights and privileges of either House as respects the appointment or removal of its officers and servants or any of them: Officers and servants of Senate and Commons.

4. All persons now contributing to the Superannuation Fund: Present contributors to the fund.

Certain others.

5. All persons to whom the Acts relating to superannuation hereby repealed are by some other Act not repealed declared to apply.

Conditions and rates of allowance.

2. The Governor in Council may grant to any person having served in an established capacity in the Civil Service for ten years or upwards, and having attained the age of sixty years, or being incapacitated by bodily infirmity from properly performing his duties, a superannuation allowance calculated on his average yearly salary during the then last three years, and not exceeding the following rates, that is to say:—If he has served for ten years, but less than eleven years, an allowance of ten-fiftieths of such average salary, and if for eleven years and under twelve years an annual allowance of eleven-fiftieths thereof, and in like manner a further addition of one-fiftieth of such average salary for each additional year of service up to thirty-five years, when an annual allowance of thirty-five-fiftieths may be granted, but no addition shall be made for any service beyond thirty-five years; if the service has not been continuous, the period or periods during which such service has been interrupted shall not be counted, and the Order in Council made in such case shall be laid before Parliament at its then or then next session.

Maximum rate, for 35 years.

Breaks in service not to count.

Governor in Council may add to service of persons appointed on account of special qualifications.

3. The Governor in Council may, in the case of any person who entered the Civil Service after the age of thirty years, as being possessed of some peculiar professional or other qualifications or attainments required for the office to which he was appointed, and not ordinarily to be acquired in the public service, add to the actual number of years service of such person, such further number not exceeding ten, as may be considered equitable, for reasons stated in the Order in Council made in the case; and such additional number of years shall be taken as part of the term of service on which the superannuation allowance of such person shall be computed,—the Order in Council in any such case being laid before Parliament, at its then or then next session.

Preliminary enquiry by Treasury Board on certain points made requisite.

4. The superannuation of any civil servant shall be preceded by an enquiry by the Treasury Board,—

(*a*) Whether the person it is proposed to superannuate is eligible within the meaning of this Act; and—

(*b*) Whether his superannuation will result in benefit to the service, and is therefore in the public interest; or—

(*c*) Whether it has become necessary in consequence of his mental or physical infirmity:

2. And no civil servant shall be superannuated unless the Treasury Board reports that he is eligible within the meaning of this Act and that such superannuation will be in the public interest. Report of Board.

5. Towards making good the superannuation allowances hereinbefore mentioned, an abatement shall be made from the salary of each person in the Civil Service to whom this Act applies, at the rate of two per centum per annum on such salary, if it be six hundred dollars or upwards, and of one and a quarter per centum per annum thereon, if it be less than six hundred dollars, and the sum so deducted shall form part of the Consolidated Revenue Fund; but such abatement shall be made only during the first thirty-five years of service. 2 per cent, deducted from salaries of $600 or more, 1¼ per cent. from salaries below $600. Proviso.

6. The full superannuation allowance as aforesaid shall only be granted to persons who have been subject to the said abatement during ten years or upwards; the superannuation allowance of any person who has not paid it, or has paid it for a less period, being subject to a diminution of one per centum for every year less than ten during which he has not paid it; except that the superannuation allowance of any person hereafter retiring, shall not be subject to any such diminution by reason of his not having paid the abatement hereinbefore mentioned, during any year or years after his first thirty-five years of service. 10 years' contribution requisite for full allowance. Diminution for less period of contribution. Exception.

7. Retirement shall be compulsory on any person to whom the superannuation allowance hereinbefore mentioned shall be offered, and such offer shall not be considered as implying any censure upon the person to whom it is made; nor shall any person be considered as having any absolute right to such allowance, but it shall be granted only in consideration of good and faithful service during the time upon which it is calculated; and nothing herein contained shall be understood as impairing or affecting the right of the Governor to dismiss or remove any person from the Civil Service. Compulsory retirement. Allowance conditional on good service. Right of dismissal not impaired.

8. If the Head of a Department reports with respect to any person employed in his Department, and about to be superannuated, from any cause other than that of ill-health or age, that the service of such person has not been satisfactory, the Governor in Council may grant such person a superannuation allowance being less than that to which he would have otherwise been entitled, as to him may seem fit. Diminution when Deputy Head reports unsatisfactory service.

9. If any person to whom this Act applies, is constrained from any infirmity of mind or body to quit the Civil Service before the period at which a superannuation allowance might be granted him, the Governor in Council may allow Gratuity when yearly allowance not earned.

Gratuity in case of bodily injury on duty.

him a gratuity not exceeding one month's pay for each year of his service; and if any such person is so constrained to quit the service before such period, by reason of severe bodily injury received without his own fault in the discharge of his public duty, the Governor in Council may allow him a gratuity not exceeding three month's pay for every two year's service, or a superannuation allowance not exceeding one-fifth of his average salary during the then last three years.

Provision for abolition of office, reduction of staff, &c.

10. If any person to whom this Act applies is removed from office in consequence of the abolition thereof, in order to the improvement of the organization of the department to which he belongs or is removed or retired from office to promote efficiency or economy in the Civil Service, the Governor in Council may grant him such gratuity or superannuation allowance as will fairly compensate him for his loss of office, not exceeding such as he would have been entitled to if he had retired in consequence of permanent infirmity of body or mind, after adding ten years to his actual term of service.

Pensioners under 60 liable to serve if required, under penalty of loss of allowance.

11. Any person receiving a superannuation allowance, and being under the age of sixty years, and not disabled by bodily or mental infirmity shall be liable to be called upon to fill, in any part of Canada, any public office or situation for which his previous services render him eligible, and not lower in rank or emolument than that from which he retired; and, if he refuse or neglect so to do, he shall forfeit his said allowance.

Service before Confederation to be counted.

12. Service in an established capacity in any of the public departments of the Government or offices of the Legislature of any of the Provinces now included in the Dominion of Canada, before such Province became a portion of the Dominion, by any person who has thereafter entered the Civil Service of Canada shall be reckoned in computing his period of service for the purposes of this Act.

Discretionary power of Governor in Council.

13. In any case of doubt the Governor in Council may, by general or special regulations, determine to what persons the provisions of this Act do or do not apply, and the conditions on which, and the manner in which, they shall apply in any case or class of cases.

Payment of allowances.

14. The allowances and gratuities granted under this Act, shall be payable out of the Consolidated Revenue Fund of Canada.

Annual return to be made to Parliament.

15. The Minister of Finance shall lay before Parliament, within fifteen days after the commencement of each session, a return of all superannuations and retiring allowances in

the Civil Service within the year, giving the name and rank of each person superannuated or retired, his salary, his age, length of service, the allowance granted to him on retirement, the cause of his superannuation and whether the vacancy has been subsequently filled, and if so, whether by promotion or by a new appointment, and the salary of the new appointee.

16. The following Acts and parts of Acts are hereby repealed :— Repeal of former Acts.

33 Vic., c. 4, intituled "*An Act for better ensuring the efficiency of the Civil Service of Canada, by providing for the Superannuation of persons employed therein, in certain cases.*"

36 Vic., c 32, intituled "*An Act to amend the Civil Service Superannuation Act.*"

38 Vic., c. 9, intituled "*An Act to further amend the Civil Service Superannuation Act.*"

"Section 54 and sub-section 3 of section 55, of "*The Canada Civil Service Act*, 1882."

18. This Act may be cited as "*The Civil Service Superannuation Act*, 1888." Short title.

OTTAWA : Printed by BROWN CHAMBERLIN, Law Printer to the Queen's Most Excellent Majesty.

ABATE

ABOLIT

ACT :

ADDITI

ALLOW

APPLI

BREA

CENSU

CIVIL

CIVIL

CLER

COMP

COND

CONT

ANALYTICAL INDEX

TO THE

CIVIL SERVICE SUPERANNUATION ACT.

	Section.	Sub Section.	Page.
ABATEMENT:			
on salaries to build up Superannuation Fund	5	..	193
none after 35 years service	5	..	193
ABOLITION OF OFFICE:			
provision in case of	10	..	194
ACT:			
Civil Service, 1882—to whom it applies	1	1	191
repealed by this Act	16	..	195
Superannuation (Civil Service) 1883, persons coming under its provisions	1	1,2,3,4,5	191
ADDITIONAL SERVICE:			
to those having entered Civil Service after 30 years of age, with special qualifications	3	..	191
Order in Council to be laid before Parliament, in such cases	3	..	191
ALLOWANCE:			
rates and conditions of	2	..	192
full after 10 years' contribution to the Fund	6	..	193
decreased 1 p. c. for every year less than 10	6	..	193
no absolute right to	7	..	193
decreased when Deputy Head reports service unsatisfactory	8	..	193
in case of removal for abolition of office, reduction of staff, &c	10	..	194
lost when efficient pensioners under 60 years refuse to do service if required	11	..	194
paid out of Consolidated Revenue Fund of Canada	14	..	194
APPLICATION:			
of this Act to be determined by the Governor in Council in any case of doubt	13	..	194
BREAKS, IN SERVICE:			
not counted	2	..	192
Order in Council to be laid before Parliament in case of	2	..	192
CENSURE:			
none implied when superannuation is offered	7	..	193
CIVIL SERVANTS:			
who, under this Act, are deemed	1	1,2,3,4,5	191
CIVIL SERVICE ACT, 1882:			
to whom it applies	1	1	191
CLERKS:			
under provisions of Civil Service Act, 1882	1	1	191
of outside division under the provisions of this Act	1	2	192
COMPULSORY RETIREMENT:			
when full superannuation allowance is offered	7	..	193
CONDITIONS:			
of superannuation allowance	2	..	192
CONTRIBUTIONS TO SUPERANNUATION FUND:			
10 years requisite to get full allowance	6	..	193
1 per cent. deducted on allowance deducted for every year's contribution less than 10	6	..	193

	Section.	Sub Section.	Page.
DEDUCTION:			
scale of—on salaries for superannuation	5	..	193
none	5	..	193
MINUTION:			
of allowance on Deputy Head's report that services were not satisfactory	8	..	193
DIVISION OF CIVIL SERVICE—OUTSIDE:			
officers of—coming under provisions of this Act	1	2	191
EMPLOYEES:			
under provision of Civil Service Act, 1882, coming under this Act	1	1	191
of the outside division who come under this Act	1	2	191
ENQUIRY:			
by Treasury Board in every case of superannuation	4	..	192
FUND, SUPERANNUATION:			
those contributing to, under the provisions of this Act	1	4	191
rate of abatement on salaries for	5	..	193
GOVERNOR IN COUNCIL:			
may grant allowance at certain conditions and rates	2	..	191
may add to the services of those entered Civil Service, after 30 years of age, with special qualifications	3	..	192
his power of dismissal or removal not impaired or affected by this Act	7	..	193
may reduce allowance, when services unfaithful	8	..	193
may give gratuities in certain cases	9, 10	..	193-4
may determine to what persons this Act does or does not apply	13	..	194
GRATUITY:			
paid in certain cases when allowance is not earned	9	..	193
in above cases—rate of	10	..	194
paid out of Consolidated Revenue Fund	14	..	194
HOUSE OF COMMONS:			
permanent officers of—under the provisions of this Act	1	3	191
INPERRUPTED SERVICE:			
not counted	2		192
LIBRARY, PARLIAMENT:			
permanent officers of—under provisions of this Act	1	3	192
OFFICE:			
provision in case of abolition of	10	..	194
OFFICERS:			
falling under the provisions of the Civil Service Act, 1882, come under this Act	1	1	191
of outside service who come under the provisions of this Act	1	2	191
of both Houses (permanent) and Library coming under this Act	1	3	191
ORDER IN COUNCIL:			
in case of break in service to be laid before Parliament	2	..	192
in case of additional service granted for special qualifications	3	..	192
OUTSIDE DIVISION OF CIVIL SERVICE:			
officer of—coming under the provisions of this Act	1	2	191
PARLIAMENT:			
Order in Council in case of break of service to be laid before	2		192
Order in Council in case of additional service granted for special qualifications laid before	3	..	192
all superannuations within the year reported by Minister of Finance, yearly, to	15	..	194
PARLIAMENT LIBRARY:			
permanent officers of—coming under the provisions of this Act	1	3	191

	Section.	Sub Section.	Page.
PENSIONERS:			
under 60 when efficient liable to serve, if required	11	..	194
PERMANENT OFFICERS:			
of both Hou es and Library coming under the provisions of this Act	1	3	191
PREAMBLE:			
QUALIFICATIONS (SPECIAL):			
additional service for persons entering Civil Service after 30 years of age, with	3	..	192
Order in Council to be laid before Parliament in such cases	3	..	192
RATES:			
of allowance	2	..	192
maximum after 35 years' service	2	..	192
of deduction on salaries for Superannuation Fund	5	..	193
of gratuity paid, when yearly allowance is not earned	9	..	193
REDUCTION OF STAFF:			
provision in case of	10	..	194
REPORT:			
of Treasury Board before superannuation of any Civil servant	4	2	192
of superannuations made by the Minister of Finance, yearly, 15 days within the commencement of each Session	15	..	194
REPEALED ACTS:			
List of	16	..	195
RETIREMENT:			
compulsory when full superannuation allowance is offered	7	..	193
RETURN:			
of all superannuations to be made yearly by Minister of Finance 15 days within the opening of each Session	15	..	194
MINISTER OF FINANCE:			
must, within 15 days after commencement of each session, give a return of all superannuations during the year	15	..	194
RIGHT:			
to superannuation not absolute	7	..	193
of dismissals, not impaired or affected by this Act	7	..	193
SENATE:			
permanent officers of, under provisions of this Act	1	3	191
SERVANTS CIVIL:			
under this Act, who are deemed	1	..	191
permanent of both Houses and Library, under provisions of this Act	1	3	191
SERVICE:			
not counted when interrupted	2	..	192
additional for special qualifications when persons entered Civil Service after 30 years of age	3	..	192
good and faithful alone entitles to superannuation	7	..	193
unsatisfactory decreases allowance	8	..	194
before Confederation to be counted for the purpose of this Act	12	..	194
CIVIL SERVICE ACT, 1882:			
to whom it applies	1	1	191
SHORT TITLE:			
"Civil Service Superannuation Act, 1883"	18	..	195
SPECIAL QUALIFICATIONS:			
additional service for persons entering Civil Service after 30 years of age, with	3	..	192
Order in Council to be laid before Parliament in such cases	3	..	192

	Section.	Sub-Section.	Page.
STAFF:			
provision in case of reduction of	10	..	194
SUPERANNUATION:			
preceded by an enquiry by the Treasury Board	4	..	192
rates and conditions of allowance	2	..	192
maximum rate after 35 years	2	..	192
not increased for services beyond 35 years	2	..	192
full after 10 years' contribution to the fund	6	..	193
no diminution for non-contribution after 35 years	6	..	193
no absolute right to	7	..	193
Governor in Council may grant it, on removal for abolition of office, reduction of staff, &c	10	..	194
loss of—when pensioners under 60 refuse to serve if required	11	..	194
Act—persons falling under its provisions	1	1,2,3,4,5	191
SUPERANNUATION FUND:			
those contributing to under provisions of	1	4	191
built up from deductions from salaries of civil servants	5	..	193
TITLE, SHORT:			
"Civil Service Superannuation Act, 1883"	18	..	195
TREASURY BOARD:			
in case of superannuation, enquiry by	4	..	192
before superannuation of civil servants, report of	4	2	193

INDEX TO NAMES

IN

CIVIL SERVICE LIST.

	Page.
Abbott, Francis	149
Abbott, William V.	23
Abell, Edmund R.	130
Ackers, John	44
Adams, Alexander	143
Adams, Edward	130
Adams, James	2
Adams, Edwin J.	4
Adams, Frank Dawson	18
Adams, John Stavrick	30
Adams, Wm. Cornish	30
Adams, Joshua Fourth	52
Adamson, James	159
Addison, William G.	149
Aikens, William	152
Aikins, James	101
Ainsborough, Thomas	85
Aitken, James Montague	79
Alcock, James	53
Aldrich, Fred. E. P.	10
Alexander, William	7
Alexander, A.	48
Alexander, Thomas	30
Alexander, William H.	128
Alexander, Henry	1
Alford, William H.	86
Alger, Lt.-Col. Wm. Norcott	11
Allain, Adolphus	8
Allan, Francis John	77
Allan, Robert Kellock	30
Allan, Rev. John	4
Allard, Thomas	61
Allen, George Hy.	121
Allen, Henry S.	101
Allen, Jeremy	63
Allen, Harry	14
Allison, Charles	30
Almon, Andrew U.	146
Almon, Charles M.	71
Ambrose, Jno. D. L.	59
Amerault, Basil	137
Amew, Mathurin	137
Ami, Henry Marc	18
Amor, William	30
Anctil, Jean Laughlin	107
Anderson, William	127
Anderson, Andrew	127
Anderson, William P.	128
Anderson, Jacob Dewitt	106
Anderson, John	103
Anderson, George Clayton	85
Anderson, Jesse	75
Anderson, Charles W.	65
Anderson, Michael John	52
Anderson, Bouchette	54
Anderson, William	64
Anderson, William	24
Anderson, Charles Jos.	26
Anderson, Charles Ed. B.	27
Anderson, Thomas	19
Andrews, Henry	22
Andrews, George	13
Angers, François	114
Anglin, R. D.	49
Angus, William	95
Anstey, Charles	95
Antrobus, William Denny	21
Appleton, Robert	4
Arahill, John	30
Arcand, Flavien	135
Archambault, Odilon	159
Archambault, Romuald	29
Archer, William	139
Archibald, William F.	144
Ardagh, Henry Hatton	54
Ardouin, George G.	15
Argyle, Thomas	140
Arland, William H.	91
Arless, Richard J.	109
Armstrong, Robert	155
Armstrong, Arthur	106
Armstrong, Bartholomew M.	100
Armstrong, Thomas	50
Armstrong, William	64
Armstrong, Edw. Wm. H.	28
Arneil, Frank	122
Arnoldi, John R.	143
Arthurs, William	101
Artz, John	72
Ascah, James	135
Ashdown, William C.	88
Ashton, Alfred E.	97
Ashwood, Joseph C.	73
Ashworth, John	82
Askin, John	103
Asselin, Joseph E.	162
Atcheson, Anthony	66
Atherton, Robert	30
Atkins, John Jas.	92
Atkins, Richard	4
Atkinson, Henry R.	104
Atwood, Warren Wilson	76
Aubin, Napoléon	30
Au Coin, Severin	75
Audet, Lt.-Col. Alphonse	13
Auger, Olivier	133
Auger, Israel	157
Auger, Arthur E.	109
Aumond, Telmont	141
Aumond, Wm. Henry	10
Austin, Thomas B. S.	95
Austin, William Augustus	22
Austin, John	22
Avery, William R.	115
Aylmer, Lt.-Col. Hon. Mathew	11
Aymong, Roch A.	101
Babin, Louis D., Jr.	135
Baby, William Lewis	56
Baby, W. Alexander Dixie	30
Baby, Joseph	30
Baby, John Charles	30
Backhouse, William	52
Bacon, Lieut.-Col. Thomas	10
Bailey, Henry A.	56
Bailey, George O.	108

	Page.
Baillargé, George F., C. E.	iv, 143
Baillargeon, Vital	108
Baillie, John E. S.	95
Baine, James	146
Baird, George	68
Baird, Lieut.-Col. William Tell	12
Baker, Malcolm C.	125
Baker, Thomas	138
Baker, Benjamin B.	131
Baker, Adam J.	127
Baker, Charles	54
Baker, William Caleb	57
Baker, William Chipman	44
Balderson, John Hewett	25
Baldock, Jas. George	4
Baldwin, Harma Adelaide	25
Baldwin, Robert Warren	1
Balzarette, Napoléon	160
Bamey, Thomas	103
Bance, Edmond P.	143
Bannister, William	115
Banting, Charles	56
Barbe, Wilfred	110
Barber, Benjamin F.	94
Barber, John Shortiss	30
Barber, Keith A.	66
Barber, James	66
Barbour, William	129
Barker, Charles	30
Barker, George Augustus	115
Barker, Robert W.	89
Barlow, Isabel	145
Barlow, Scott	18
Barnaby, G. W.	70
Barnes, James	102
Barnes, Samuel	7
Barnstead, Edward H.	72
Barrett, Edward	121
Barrett, Donald Alexander	84
Barrett, William John	82
Barrett, Thomas James	30
Barrett, John Kelley	30
Barrett, John	30
Barrett, James	86
Barrett, Robert Phipps	58
Barrett, T. B.	47
Barrow, John	99
Barry, Thomas	63
Barry, James	44
Bartle, John Clarence	46
Bartlet, William	53
Bartlett, Thomas William	97
Bartlett, John Henry	98
Barton, William H.	68
Bartram, Joseph Thomas	51
Bascom, Benjamin	100
Bashford, W. H.	72
Bastock, William T.	6
Bates, Edward B.	98
Bates, James William	74
Bathurst, James	111
Batterton, James	62
Battle, John	46
Battle, Martin	30
Battle, Timothy	30
Battle, John J.	114
Baxter, William	133
Baxter, Richard Watson	26
Baxter, Charles Wesley	53
Baxter, John A.	104
Bayley, James	105
Bays, Edmund Charles	77
Bazeau, Edmond	111
Beale, Thomas	103
Beamish, William Adderley	45
Beamish, John	117
Bean, Edwin	57
Beare, Robert	155
Beasley, Richard	30
Beaton, Angus	137
Beattie, Thomas	30
Beattie, John	23
Beattie, John Nasmyth	97
Beatty, Christopher C.	106
Beatty, Albert E.	101
Beatty, Alexander	100
Beatty, Oliver	95
Beatty, William	88
Beatty, Alexander	88
Beatty, John Geo.	83
Beaty, John	53
Beaubien, Joseph Hudon, dit	135
Beauchamp, Andrew	62
Beauchamp, J. Pantaléon	30
Beauchesne, Pierre Clovis	64
Beaudet, Noel A.	107
Beaudoin, Joseph	123
Beaudoin, George	109
Beaudoin, Charles	106
Beaudry, P. J. Ubalde	1
Beaudry, Pierre A. L. A.	108
Beaulnes, Félix O.	111
Beaumont, Louis Couillard de	135
Beauparlant, Noel	5
Beaupré, Peter	3
Beauset, Samuel P.	141
Beasley, John	73
Beck, John	135
Beckett, Thomas	150
Beckwith, R. N.	72
Bédard, William George	30
Bédard, Charles	108
Bédard, Joseph Theod.	99
Beddoe, Charles Henry	17
Bedell, Geo. Augustus	68
Bedson, Samuel Lawrence	8
Beique, Louis	106
Bélair, Gaspard A. P.	59
Bélair, Arthur	113
Béland, Edouard	6
Béland, Louis J.	124
Bélanger, Francois Xavier	61
Belcom, John Horton	27
Belfour, John	26
Bell, Samuel	155
Bell, Robert	54
Bell, Robert, LL.D., M.D., C.M., F.G.S.	17
Bell, George	16
Bell, William Charles	4
Bell, John P.	117
Bell, George	117
Bell, William L.	101
Bell, William	87
Bell, John	87
Bell, Charles T.	88
Bell, Edward Bowen	83
Bellamy, Saint Josephus	52
Belland, Jos. Elzear	30
Belleau, Antoine E.	143
Belleau, Marie Réné A. E.	16
Belleau, Narcisse L. G.	61
Bellerive, Charles	30
Bellemare, Raphael	30
Belliveau, Aimé H.	141
Belliveau, Frank	64
Belyea, Uriah	117
Belyea, Caleb	117
Bender, Hiram	46

Page.
Benjamin, Emanuel H. 82
Bennett, John O. 88
Bennett, Thomas 127
Bennett, Maurice 86
Bennett, John H. 92
Bennett, John 113
Bennett, William 118
Bennett, Frederick George 44
Bennett, James 30
Bennett, Frederick 60
Bennetts, Francis Kent 1
Benoit, Rémi 69
Benoit, M. 59
Benoit, Joseph 64
Benoit, Alphonse 10
Benson, William 56
Benson, Martin 22
Bent, Arthur W. 139
Bent, Edgar A. 118
Bent, Frank P. 87
Benton, Alexander R. 140
Beresford, John 110
Berger, Norbert 155
Berger, François X. 155
Berger, Norbert 30
Bergin, Joseph F. 157
Bergin, William 111
Bernard, Lucien Hector 59
Beroard, Charles P. V. 85
Berry, William 73
Bertram, Alexander C. 142
Bertrand, Louis 157
Bertrand, Auguste 134
Best, Edward 153
Benglett, Charles 105
Beure, Alexander 155
Bickerstaff, Joseph 55
Bigsby, Charles William 137
Billings, Braddish B. 16
Bilodeau, Ambroise 62
Binks, George John 83
Binney, Irvine Whitty 65
Birchall, Thomas S. 88
Birmingham, Frederick W. 97
Bish, Philip 30
Bishop, Richard Samuel 51
Bisson, Vincent 6
Bisson, Joseph L. 113
Bissonnette, J. Bte. 63
Bissonnette, Louis Adolphe 25
Bissonnette, Antoine Isaie 111
Black, John 155
Black, Ernest Augustus 27
Black, John Henry 69
Black, Charles Edward Stewart 30
Black, David Nathaniel 55
Blackadar, Alfred K. 29
Blackadar, William Hill 2
Blackadar, Hugh William 118
Blackburn, Robert 115
Blackhall, Jas. Geo. C. 64
Blacklock, George C. 139
Blackman, William 73
Blackwood, Thomas Ferguson 54
Blackwood, David 72
Blain, James 5
Blair, William 89
Blair, Henry C. 76
Blair, James Burns 30
Blair, Wm. Livingstone 26
Blamey, George Frederick 50
Blanchet, Hon. Jos. G., M.D. 61
Blanchet, Ludger 83
Blanchette, Louis A. 129

Page.
Blatch, Frede. Kendall 29
Bleakney, Arthur Crawley 44
Blenkinsop, George 24
Bliss, Forster Donald Cameron 22
Bliss, Thos. Elder Dickson 44
Blizard, Frederick W. 115
Blomeley, Edwin 58
Blondeau, F. E., dit Eugène 107
Blondeau, Doust S. 107
Blondeau, Antoine 108
Boardman, William F. 123
Boddy, James S. 101
Boggs, Herbert A. 119
Boggs, George Walter 31
Bois, George A. 31
Boisvert, Francis 133
Boivin, Charles 63
Boivin, Jules Geo. 107
Boivin, Chas. Alphonse 31
Bolduc, Archelas 92
Bolduc, Joseph Et. 113
Bollard, Joseph Henry 84
Bollong, James 138
Bolster, George Jever 31
Bolton, Robert 153
Bolton, George Cahill 25
Bonaberg, Emil 152
Bonfellow, Robert M. 15
Boniez, Odilon 59
Bonner, George 137
Bonner, John Cid 83
Bonneville, Jean F. N. 146
Bonnick, William 101
Bonnin, Isidore 157
Boomer, Joseph Boyle 31
Booth, George 104
Borradaile, Richardson 31
Borron, Edward 133
Bostridge, Charles 4
Bostridge, Mary 3
Boswell, Charles M. 121
Botsford, Blair 7
Botterell, Edward 162
Botterell, Henry 162
Boucher, Louis Fortunat 23
Boucher, Antoine A. 159
Boudreau, Alexandre 64
Boudreau, Jacques A. 112
Boudreault, George A. 162
Boulet, Napoléon 162
Boulet, Wilfred J. A. 114
Bouilliane, Pierre 134
Boulter, Henry 101
Bourbonnais, Olivier 157
Bourgeois, George A. 108
Bourgeois, Joseph 112
Bourgeois, Médéric E. 64
Bourinot, John G. 160
Bourinot, Marshall 75
Bourneuf, Ambroise 76
Bourget, Onésime 31
Bourget, Joseph G. 107
Bourget, Rigabert G. 107
Bourassa, Philippe Ed. 31
Bourassa, George 31
Bourret, Hormidas A. 108
Bourret, Henry A. R. 108
Bourret, Edmond Augustus 62
Bourrett, Arthur 60
Bouteiller, George Antoine 31
Bovell, William 54
Boville, Thomas Cooper 27
Bowan, Walter 85
Bowell, Byron R. 103

Page.

Bowell, John Moore..... 77
Bowes, William F..... 87
Bowie, John..... 147
Bowles, William C..... 160
Bowman, Anson Lewis..... 45
Bown, William Wain..... 76
Bown, Thomas S..... 77
Boyle, Robert..... 153
Boyter, Robert..... 133
Boyd, William S..... 69
Boyd, Masson..... 101
Boyer, Henri..... 6
Boyer, Rémi..... 58
Boyle, Edwin O..... 89
Boyle, James..... 67
Boys, Thomas R..... 91
Bradbury, Samuel..... 99
Braden, William..... 122
Bradley, Casper..... 153
Bradley, Alexander P..... 146
Bradley, Robert..... 148
Bradley, Arthur W..... 153
Bradley, John..... 152
Bradley, James..... 151
Bradley, John..... 87
Brady, Martin..... 16
Brantigam, William..... 127
Brassard, Denis..... 56
Brasseau, Alexander..... 23
Bray, Samuel..... 22
Breadner, Robern Walker..... 86
Brecken, Hon. Frederick de St. C..... 120
Bréhaut, Henry James..... 79
Bremmer, George..... 78
Brennan, Thomas..... 79
Brennan, Michael..... 3
Brennan, Patrick John..... 1
Brenot, Honoré Alexandre..... 86
Brewer, Robert..... 162
Brewer, Robert..... 161
Brewster, Gilbert..... 65
Brewster, John W..... 65
Bridges, William..... 148
Bridges, John..... 147
Briegel, Frederick..... 105
Briggs, George W..... 49
Briggs, James R..... 102
Briggs, John..... 86
Brittain, Edward L..... 27
Brittain, Alfred..... 115
Broadbent, Ralph Lawton..... 18
Broadfoot, Samuel..... 31
Brodie, Neil..... 119
Brook, Henry John..... 22
Brookfield, Emmanuel Witters..... 47
Brooks, Timothy R..... 70
Brooks, Ernest Russell H..... 84
Brophy, John..... 154
Brophy, John B..... 147
Brophy, Thomas..... 111
Brophy, William M..... 99
Brophy, John Purcell..... 82
Brosseau, Julien..... 58
Brough, Richard R..... 121
Brough, James S..... 15
Brougham, Michael Edward..... 31
Broughton, James L..... 120
Brousseau, Elzéar..... 13
Brown, Joseph..... 161
Brown, Frederick S..... 144
Brown, Joseph William..... 137
Brown, Lemuel S..... 133
Brown, John..... 122

Page.

Brown, Charles B..... 125
Brown, John George W..... 120
Brown, Joseph Henry P..... 121
Brown, John..... 84
Brown, John..... 99
Brown, John..... 45
Brown, James..... 46
Brown, Joseph Pell..... 46
Brown, John Johnstone..... 31
Brown, Frederick William..... 68
Brown, John..... 66
Brown, James Farnham..... 29
Browne, George Wheatland..... 31
Browne, Alfred..... 118
Browne, David..... 49
Brownscomb, William..... 154
Brownson, Aaron..... 47
Bruce, Henry B. D..... 16
Bruce, David A..... 93
Brumell, Henry P. H..... 18
Brundige, Jos. Chappell..... 69
Bruneau, John G..... 129
Brunel, John..... 29
Brunel, George..... 29
Brunelle, Pierre..... 130
Brunelle, Constant..... 133
Brymner, William..... 69
Brymner, Douglas..... 123
Bryson, James..... 3
Buchanan, Peter T..... 16
Bucke, Philip Eustace..... 82
Bull, George H..... 94
Bulmer, William..... 31
Bunel, Edmond..... 85
Burbidge, George Wheelock, Q. C..... iv, 2, 22
Burgess, James..... 130
Burgess, Alexander McK..... iv, 15
Burke, Edward..... 4
Burke, James..... 136
Burlingham, James..... 132
Burnham, J. F..... 72
Burnham, George A..... 87
Burnham, William Frederick..... 93
Burns, John Moore..... 69
Burns, William..... 55
Burns, John..... 13
Burns, Thomas..... 94
Burns, George F..... 88
Burns, William P..... 97
Burns, Robert T..... 96
Burpé, Thomas Richard..... 19
Burpee, Lewis Johnston..... 1
Burpee, William Henry..... 84
Burton, Edward J. W..... 48
Burrows, William..... 31
Bussiere, Frank..... 31
Bussiéres, Achille G..... 62
Bustin, Thomas E..... 67
Buteau, E. E..... 128
Butler, John..... 104
Butler, William H..... 74
Butler, Tobias..... 59
Byers, Henry..... 55
Byrne, Lawrence V..... 88
Byrnes, John..... 29

Cadman, Joshua Maller..... 51
Caffarati, Thomas A..... 86
Cahill, Joseph Hickey..... 31
Cahill, Thomas..... 31
Cairns, William..... 162
Cairns, Albert William..... 121
Cairns, Thomas A..... 122

Page.
Caldwell, Henry 154
Caldwell, Bruce McGregor 77
Caldwell, Albert H. 73
Caldwell, Thomas 72
Caldwell, Samuel R. 71
Calkin, Samuel 65
Callaghan, Jeremiah A. 144
Callaghan, James 101
Callaghan, Thomas 112
Callary, Patrick 111
Callary, James 111
Cambie, Alexander J. 123
Cameron, Alexander W. 146
Cameron, John W. H. 118
Cameron, Donald McPherson 31
Cameron, John 116
Campbell, John 118
Campbell, John 116
Campbell, Donald D. 94
Campbell, Edward Sheridan 85
Campbell, Laughlin G. 70
Campbell, Donald 70
Campbell, James Alexander Glen 75
Campbell, David 75
Campbell, William L. 77
Campbell, James Joseph 44
Campbell, Robert Peel 55
Campbell, John Francis 58
Campbell, William 1
Campbell, Charles James 27
Campbell, Thomas 31
Campbell, John McDiarmid 31
Campbell, George Johnston 31
Campbell, Colin 10
Campbell, Rev. John Roy 7
Campbell, John M. 120
Campbell, Thomas 131
Campbell, Samuel C. 138
Campbell, Duncan 153
Campeau, Fabien R. E. 29
Camyrè, Jos. Narcisse 31
Canniff, William, M.D. 125
Cannon, John Henry 46
Caouette, Jean Bte. 114
Cappert, Emile 27
Capreol, Frederick C. 15
Card, Nelson 138
Carle, Louis E. 112
Carleton, William B. 128
Carleton, William 67
Carleton, John 44
Carlton, Robert 73
Carman, James A. R. 121
Carman, Hiram 50
Caron, Charles F. C. 124
Carpenter, George A. 110
Carpmael, Charles 130
Carr, Thomas 147
Carr, James Hamilton 65
Carrier, Joseph E. 107
Carriere, Alphonse 112
Carroll, James 149
Carroll, James 156
Carroll, Edward 119
Carroll, Henry 99
Carroll, Daniel 31
Carruther, Arthur 97
Carruthers, James 100
Carson, Joseph 67
Carson, George Alva 56
Carter, Charles H. 151
Carter, William 134
Carter, James 84
Carter, William Henry 61

Page.
Carter, William 29
Carter, William Hill 31
Cartier, Pierre 143
Cartwright, Rev. Conway E. 2
Carty, William 153
Carty, James 5
Carver, George Wm. 31
Casault, Louis J. 163
Casault, Napoleon 10
Casault, Francois 25
Case, Horatio N. 94
Casey, Thomas Wm. 119
Casey, Thomas 31
Casgrain, Hermenegilde 124
Casgrain, Joseph P. 91
Casgrain, Louis C. A. 93
Cass, Edward 147
Casselman, William Ira 154
Cassidy, James 134
Cassidy, William 9
Catellier, George 99
Catellier, Ludger A. 13
Catellier, Adolphe 6
Cauchon, Romain 62
Caven, William 31
Caven, Alexander 31
Cazeau, Vincent 61
Chabot, Joseph A. 143
Chabot, Edouard 135
Chabot, Louis L. 124
Chabot, François Xavier 32
Chadd, Richard E. 100
Chadwick, Thomas 122
Chagnon, Edmond 109
Chaisson, Alexandre 78
Chaloner, Henry J. 32
Chalut, Joseph Olier 32
Chamard, John 84
Chamberlain, William H. 119
Chamberland, Charles 113
Chamberlin, Alexander Rufus 64
Chamberlin, Lt.-Col. Brown, C.M.G., D.C.L. 13
Chambers, Coote Mulloy 28
Chambers, Thomas 58
Champagne, Napoleon 84
Chandler, Henri 110
Chandler, Edward 78
Channell, Charles Stewart 63
Channell, Henry E. 106
Chapleau, Joseph R. E. 160
Chapman, Albert D. 69
Charbonneau, Napoléon 5
Charland, Magloire 58
Charlebois, Arsène 156
Charlebois, Edmond 132
Charles, Henry 152
Charlesworth, John 54
Charette, William 157
Chartrand, Ferdinand 6
Chartrand, Ubald 6
Chartrand, Gilbert 5
Chase, Isaac S. 109
Chase, Clark 107
Chastellaine, N. 24
Chatigny, Pierre 157
Chavot, Cyprien 106
Checkley, Frank S. 15
Chesley, Henry Neville P. 84
Chevalier, Samuel 56
Chevrier, Eugene L. 99
Chevrier, Joseph A. 93
Cheyne, Andrew J. 89
Chillas, Joseph P. 108
Chilton, Benjamin 1

Page.

Chipman, Clarence C.....iv, 125
Chipman, W. A..... 72
Chisholm, John..... 148
Chisholm, Colin A..... 137
Chisholm, Robert K..... 132
Chisholm, Robert Kerr..... 50
Chisholm, Arthur..... 15
Christian, Patrick Sr..... 138
Christie, William..... 144
Christie, Jessie Blackburn..... 44
Christie, Hugh..... 61
Christie, William John..... 32
Chubbuck, Charles Edward..... 29
Churchill, James..... 57
Chute, Aaron M..... 70
Chute, Lyman Harris..... 111
Clarabut, Daniel..... 87
Clark, Charles E..... 161
Clark, Henry..... 141
Clark, Timothy..... 139
Clark, Charles..... 86
Clark, Patrick..... 111
Clark, James C..... 117
Clark, Thomas..... 77
Clark, Isaac..... 79
Clark, George..... 51
Clark, William Morrill..... 63
Clark, Albert Forneret..... 32
Clark, Eleazar..... 32
Clarke, Charles E..... 162
Clarke, George..... 150
Clarke, Bernard..... 153
Clarke, Francis C..... 89
Clarke, John..... 125
Clarke, William Beverley..... 32
Clarke, Patrick..... 10
Clarke, George Henry..... 1
Clay, Edwin McC..... 127
Clay, John..... 2
Clayton, James Alfred..... 26
Clayton, Frank..... 17
Cleary, William A..... 90
Cleary, Stephen..... 48
Cleaveland, David..... 65
Clement, Albert W..... 125
Clement, Olivier..... 108
Clementi, Charles H..... 51
Clermont, Ulderic..... 110
Clode, John..... 102
Cloutier, Rev. Gabriel..... 8
Cloutier, Isaie..... 6
Coaldwell, Marsden..... 77
Coatlier, J. Bte..... 59
Coates, Henry M..... 95
Coatsworth, Caleb..... 45
Coburn, George H..... 125
Coburn, Alexander H. J..... 93
Cochran, John..... 68
Cochrane, Augustus Southby..... 18
Cockburn, Alexander..... 157
Code, Abraham..... 32
Code, Thomas James..... 44
Coles, Frank Halstaff..... 32
Coffey, Michael..... 102
Coffey, Thomas..... 22
Coffin, Frederick Ashley..... 27
Cogan, James..... 153
Coker, Charles R..... 130
Colburn, Robert..... 8
Coleman, Charles..... 89
Collard, Joseph A..... 112
Colbeck, Henry..... 94
Collett, Edward S. M..... 49
Collette, Jacques..... 155

Page.

Colley, George..... 61
Collier, Charles H..... 151
Collier, Henry Haight..... 52
Collier, John C..... 53
Collier, Henry J..... 32
Collins, George..... 132
Collins, John..... 151
Collins, George..... 13
Collins, Patrick..... 74
Collins, John..... 96
Collins, John..... 113
Colmer, Joseph G.....iv, 128
Colson, Frederick..... 13
Colten, Michael..... 134
Commerford, Thomas..... 151
Compton, William..... 147
Condon, William, jr..... 136
Conaway, James Telfer..... 23
Conlon, Bernard..... 109
Connell, William..... 75
Connell, Patrick..... 7
Connell, John S..... 16
Connolly, Thomas..... 125
Connolly, J. G..... 67
Conolly, Patrick..... 27
Connors, Maurice..... 153
Connors, William T..... 64
Conover, Peter..... 20
Conrod, Nelson..... 72
Conroy, Joseph Mathew..... 86
Constant, Ludger..... 59
Conway, Annie..... 144
Conway, Michael..... 156
Conway, John..... 156
Conway, William A..... 104
Conway, Bartley J..... 32
Cooch, William..... 86
Cook, John..... 152
Cook, Durtiam..... 46
Cooke, William..... 151
Cooper, Robert W..... 149
Cooper, Alfred..... 100
Cope, John..... 77
Copp, John R..... 117
Copping, John George E..... 124
Coram, J. L..... 68
Corbeil, Jos. Z..... 60
Corbeille, François..... 156
Corbett, John..... 151
Corbet, Edward..... 69
Corbett, Andrew Y..... 74
Corcoran, Michael..... 149
Corcoran, John..... 7
Corcoran, John..... 91
Corke, Alfred..... 100
Cormier, William..... 134
Cormier, Jude..... 7
Cornellier, Hypolite..... 32
Corner, Samuel..... 59
Cosgrove, John..... 32
Cosgrove, John Joseph..... 32
Coste, Marius Antoine Eugène..... 18
Costello, John..... 49
Costello, Peter John..... 88
Costigan, Henry A..... 32
Costin, Charles..... 146
Costley, Alfred..... 118
Coté, Louis Treflé..... 134
Coté, Paul..... 134
Coté, Isidore..... 143
Coté, Didace..... 123
Coté, Allen Bernard..... 110
Coté, Pierre Martial..... 2
Coté, Louis Abdon..... 32

	Page.
Coté, Majorique	62
Cotton, Major John	21
Coughlin, Timothy	154
Coulter, Robert	32
Coulter, Archibald F.	90
Coursolles, Toussaint G	160
Courtman, John	29
Courtney, Denis	86
Courtney, John	44
Courtney, John Mortimer	iv, 26
Courtney, John J	32
Cousineau, Hormidas	111
Cousins, Alexander M	104
Cousins, Hugh	90
Cousins, Walter	90
Coutlée, George	109
Couture, Joseph A.	125
Couvrette, Francois	6
Covert, John	133
Covert, John	45
Cowan, James	147
Cowan, Alexander Buchanan	23
Cowan, Edgar	32
Cowan, Miles Richard Buck	56
Cowan, John Arpen	54
Cowan, C. W.	68
Coward, William	3
Cowley, Walter	32
Cox, Willis T.	121
Cox, Emanuel	140
Cox, William R	154
Cox, Francis Henry C	16
Cox, James Edward	32
Cox, John	58
Coyle, James	32
Crabb, Otto R	120
Craig, Robert	162
Craig, Joseph	32
Crane, Thomas	79
Craven, George	59
Crawford, John	103
Crawford, William Patrick	32
Crawford, Samuel	72
Creelman, George	76
Creighton, James G. A.	159
Creighton, Henry H.	136
Creighton, Thomas G.	119
Creighton, Frederic, William	82
Creighton, Robt. Robison	2
Crevier, Louis C.	106
Crevier, William	32
Crimmen, Thomas	64
Crisp, Alfred C.	94
Crispo, Francis	58
Crocker, William	88
Cronan, William N	72
Cronk, Asa	56
Crooks, Seth	136
Crookshank, George Young	26
Crookshank, Robt. William	28
Crookshank, Andrew Colville	8
Cropley, Major Robt. Adams	12
Cross, Thomas	146
Cross, Samuel	59
Crosby, Charles Alexander	79
Crowe, Albern C.	119
Crowe, William J.	110
Crowe, Walter	32
Crowell, Corning	137
Crowhurst, Wm. John	63
Crowley, William	118
Crozier, Major Sief Newry Fitzroy	21
Crysler, Charles Blaker	32
Crysler, John A.	47

	Page.
Cuddie, Thomas	99
Cudlip, John W.	81
Culhane, Patrick	46
Cullen, Patrick	33
Cullis, William	132
Culross, Charles	102
Cumming, Hugh	154
Cunningham, William	122
Cunningham, Arthur H.	119
Cunningham, David	3
Cunningham, John	4
Cunningham, James D.	92
Curley, Thomas	102
Curran, Peter	149
Curran, Alfred	100
Curran, Charles	93
Curran, Patrick	2
Currie, George	131
Currie, James	78
Currier, James E. W.	123
Curtis, Nathan William	86
Curtis, James Frederick	78
Cushing, James Joseph	98
Cushing, John	98
Cusson, Phileas	6
Cusson, Narcisse	111
Cuthbertson, James R.	102
Cutler, Amelia	155
Dagenais, Fabien	112
Daggett, Mark	140
Dagneau, Elzéar	6
Dagneau, David C.	107
Daigle, Firmin	68
Dalby, Henry	129
Daley John Joseph	127
Dalton, Harry D	96
Dalton, James	160
Daly, Timothy	139
Dalton, Robert Gladstone	22
Daly, Paul	66
Dalziel, William	78
Dancose, George	127
Daniel, John W	125
Daniel, Robert T	109
Danis, Antoine Dosithee	33
Daoust, Joseph L.	154
Daoust Jean-Bte A.	109
Daoust, Joseph A.	33
Daoust, Damase L. A.	112
Darby, John	33
Dancey, William	100
D'Arcy, Robert J.	96
Darley, Barnett	153
Darragh, John	4
Daubney, Edwin	85
D'Auray, Louis	123
D'Auteuil, Joseph E.	123
D'Auteuil, Norbert George	33
Daveluy, George	33
Daviau, Hyacinthe	132
Davidson, Alexander	139
Davidson, Thomas	3
Davis, John H	100
Davis, John	33
Davis, Thomas George	33
Davis, John	58
Davis, Henry	48
Davis, Thomas	159
Davis, George	119
Davison, William F	130
Davison, Joseph Bejamin	71
Davison, Thomas E.	118
Davison, Robert	118

	Page.
Davignon, Amédée	83
Dawe, William	95
Dawson, John	49
Dawson, Francis	148
Dawson, Daniel	53
Dawson, George M., Ds., F.G.S.	17
Dawson, Lt.-Col. Melville deB.	11
Dawson, William	33
Dawson, Meredith	95
Dawson, Richard J.	96
Dawson, Joseph	91
Dazois, Pierre	57
Deane, Joseph	153
Deane, Patrick	153
Deane, Major Richard Burton	21
Deane, Joseph	33
Deavy, John	62
DeBellefeuille, Lt.-Col. C. L.	11
DeBoucherville, Jovite Ver.	22
DeCelles, Alfred D.	14, 163
DeCoste, Christopher	136
Degan, Lawrence	147
DeGroseiller, Pierre	157
DeLamorandière, Pierre R.	131
DeLamorandière, Charles	53
Delaney, Edward J.	119
Delisle, Treffié	135
Delisle, Joseph	22
Demare, Jacob G.	151
DeMartigny, Charles Prime	33
Demers, Joseph	5
Demers, François X.	161
Deming, Herbert Vilender	45
DeMings, Francis	137
Denahy, John	97
Denault, Benjamin G.	158
Dénéchaud, Telesphore	115
Denis, Arthur	105
Denison, Lt.-Col. Robert Briton	11
Denneney, James	147
Denneney, John	147
Denneney, Patrick	147
D'Entremont, Peter Stillman	77
Dequoy, Alphonse	5
Derousil, James	148
Derrah, Charles Nathaniel	7
Desaulniers, Joseph M. A. D.	161
Deschamps, Sr., Joseph	156
Deschamps, Jean Baptiste	33
Desjardins, Wilfrid A.	123
Desjardins, David	135
Desjardins, Octave	134
Desjardins, Thomas R.	134
Deslauriers, Isidore	146
Deslauriers, Isidore N.	146
Deslauriers, Joseph	107
Desnoyers, Thomas	109
Désormeau, Jean Baptiste	5
Desrivieres, François Lamy	33
Desroches, David	33
Desroches, Joseph	114
Desseres, Gaspard	33
Deville, Edouard G. D.	16
DeVillemure, Cajetan L.	13
Devine, Andrew	84
Devinney, Francis Joseph	97
Devlin, John	126
Devlin, Mary	126
Devlin, Richard	29
Devlin, James	5
Dewar, Guy R.	106
Dewdney, Hon. Edgar	24
Dewé, John	87
Dibblee, William	33

	Page.
Dick, James	130
Dick, Andrew	132
Dick, James Walter	33
Dickens, Francis Jeffrey	21
Dickey, Walter	55
Dickinson, Mathew George	26
Dickinson, William E.	132
Dickson, Charles Thompson	33
Dill, Robert	74
Dillon, John Patrick	27
Dillon, Stephen	33
Dillon, James P.	137
Dingman, Absalom	22
Dingman, Norman J.	33
Dinsmore, David	53
Dinsse, Henry	94
Dion, Louis D.	146
Dion, Samuel	134
Dion, Aurelien V.	61
Dion, Jean Baptiste	62
Dion, Chrysostome J.	10
Dionne, Octave	143
Dionne, Ernest	143
Dionne, Jos. F.	124
Dionne, Louis N.	107
Ditmars, Gilbert Fowler	69
Dixon, Frederick A.	146
Dixon, Edmund W. A.	125
Dixon, Herbert Anthony L.	48
Dixon, James E.	66
Dixon, Richard Benjamin	33
Doak, G. O.	57
Doane, Isaac	136
Doane, John H.	137
Doane, Joshua	137
Dobbin, Wilson L.	67
Dobson, Walter	64
Dodd, John	33
Dodd, John	86
Dodds, Edward William	33
Doherty, Catherine	126
Doller, Willet J.	92
Dolan, Michael	99
Donaghy, William	33
Donaldson, Capt. Jas. Ball	10
Donaldson, John A.	127
Donnelly, John	4
Donnelly, J. B.	23
Donovan, Peter	58
Doray, Joseph L. E.	112
Doray, Alfred A.	109
Dorais, Joseph Theodore	4
Dorais, Louis N. A.	108
Dorion, George Theophile	33
Dorion, Edouard	106
Dorman, William H.	122
D'Orsennens, Lt. Col. Louis G. d'Odet	12
Doucet, Charles Odilon	84
Doucet, Eugene	61
Dougherty, William E.	68
Douglas, John	52
Douglass, Peter B	35
Douglass, William H	100
Dowd, Edward C.	111
Dowker, George	156
Dowling, Edward	74
Dowling, Thomas	21
Downey, John	7
Dowrie, Eavid C	95
Dowsley, Mathew	52
Doyle, William	64
Doyle, James	3
Doyle, James Joseph	90

	Page.
Doyle, James	153
Doyle, Patrick	126
Doyon, Joseph Alfred	29
Drayner, Frederic	21
Driscoll, James	150
Driscoll, Jerry	150
Driscoll, Thomas	150
Drives, Thomas	49
Drouillard, Albert	56
Drummond, Henry Mowat	28
Duarie, William	136
Dubé, Lucien	161
Dubé, Wilfred	161
Dubé, Louis	111
Dubord, Alphonse	33
Duboulay, Adolphe	112
Duchesnay, Lt. Col. Théod. Juchereau	11
Duck, John	45
Dudley, William Hipwell	33
Duff, Alexander	54
Duffin, Samuel	152
Duffy, Patrick Joseph	92
Dufresne, Auguste	111
Dugal, Léandre	62
Dugdale, Alfred H	49
Duggan, Hugh H	100
Duggan, Henry	100
Duguay, Joseph	33
Duhault, Charles E	114
Dulive, Charlotte	155
Dumursey, François X	139
Dumas, Procope	5
Dumas, Henri G	121
Dumbrille, John	33
Dumbrille, Richard Willie	33
Dumesnil, Alfred E	121
Dumouchel, Leandre	33
Dunbar, Henry	96
Dunbar, John	101
Duncan, Thomas	94
Duncan, Robert	109
Duncan, David Logan	58
Dundas, James	88
Dunham, Ephraim A	52
Dunlevie, Michael Krumm	83
Dunlevie, Sidney Alfred	44
Dunlevie, Horace Gerald	25
Dunlop, John Hugh	74
Dunlop, Albert	132
Dunlop, James H	163
Dunlop, Charles	33
Dunn, Thomas	92
Dunn, Daniel	16
Dunn, John	63
Dunn, Albert T	67
Dunn, Miles A	75
Dunn, James M	137
Dunn, Richard D	151
Dunne, John	159
Dunne, Peter	159
Dunne, John P	16
Dunne, James	58
Dunnett, Edward H	94
Dunnett, James	17
Duplessis, Léonidas J. T. R	20
Duplessis, Charles Zéphirin	34
Dupont, Charles T	34
Dupuis, Adolphe	99
Durham, Robert F	102
Durman, George	131
Durocher, Joseph Edouard	6
Durocher, Jean Baptiste	57
Durston, Robert	108
Dustan, William Moffatt	34

	Page.
Dutch, John	139
Duval, Félix	156
Duvar, John H	142
Duvernay, Ludger D	160
Dwyer, Henry A	102
Dwyer, Daniel	9
Dyke, John H. S	125
Dysart, Andrew K	65
Ead, Charles	132
Eagen, Denis	74
Eager, Henry Abram	94
Eagleson, John	93
Eagleson, William Henry	83
Earle, Robert	7
Earle, Robert Henry	34
Early, William	136
Easton, George	45
Eaton, William P	118
Eberts, Joseph Melchoir	45
Ecclestone, William R	94
Eckersery, John	72
Eckhardt, William H. A	114
Edgar, William	90
Edge, W. E	62
Edgecombe, Arthur C	116
Edgroft, Robert	152
Edmonds, James	152
Edwards, Henry J	144
Edwards, John Thelison	73
Egan, Patrick	105
Egan, Michael J	99
Egan, John	38
Egan, James	34
Egener, Adolph	34
Elbourne, George	86
Elder, John Wallace	63
Eldon, George	9
Elie, Alfred	14
Eliot, Granville Percival	27
Elliott, James L. G	90
Elliott, Herbert	91
Elliott, James Henry	87
Elliott, Nelson F	89
Elliott, George M	50
Elliott, Charles A	74
Ellis, George	104
Ellis, William E	135
Ellis, William	151
Ellison, John Saike	53
Ells, Robert Whelock	18
Elsemere, Alexander	3
Elston, Charles H	117
Elwood, George Vesey	34
Embury, William J	94
Emery, Michel	108
Emond, Gustave	13
English, Edward	113
English, Richard	53
English, Adam	23
Ennis, Patrick	8
Enright, Michael	156
Enright, James	156
Erb, Abram Albert	34
Ermatinger, Philip P. M	111
Ernst, John A	136
Erwin, Walker	140
Essex, Theodore J	90
Esnouf, Charles D	134
Estey, Frederick A	115
Evans, Albert H	106
Evans, Goodison	97
Evans, Richard Jones	50
Evans, Henry Sugden	34

	Page.
Evans, George Thomas	34
Evans, Henry Sugden	80
Evans, James	3
Evanturel, Edouard E. G.	107
Evarts, John	115
Everett, George Frederick	82
Ewing, Charles Eldon	46
Fagan, Michael	99
Fahey, Owen	34
Fahey, Edward	34
Fairbairn, James	8
Fairman, Daniel	106
Fairweather Edmund W. H.	117
Fairweather, Joseph Sydney	44
Fairweather, James Headly	83
Falconer, Charles	83
Falconer, James E.	34
Falconer, Alexander F	71
Falkiner, Henry Frederick	100
Faribault, Eugene Rodolphe	18
Farley, Christopher J.	154
Farley, James Frederick	34
Farmer, John	64
Farncombe, Frederick	50
Farquharson, C. A.	141
Farren, William	67
Farrow, Robinson Russell	44
Farrow, Ascher	47
Farrow, John M.	90
Faulkner, George	59
Favreau, Joseph N	99
Fawcett, Guilford Heber	44
Fearnside, John H	95
Fee, Samuel H.	125
Feltmate, James H	71
Fenaughty, John	112
Fenerty, Arthur	72
Fenoglio, Alexander	60
Ferguson, John	138
Ferguson, Horace A.	122
Ferguson, Daniel	64
Ferguson, Alexander	48
Ferguson, Frederick	117
Ferguson, John	34
Ferguson, James	87
Ferguson, William	86
Ferry, Thompson	55
Fielding, Charles W. W	95
Filgiano, Henry E. J.	95
Filiatrault, Marie J. T.	109
Filion, Henri Dominique	106
Filteau, Louis H	146
Findlay, Alexander	88
Finen, James L.	116
Finlay, James Thomas C.	52
Finlayson, Charles, William	122
Finn, Michael John	84
Firth, Charles M	136
Fiset, Jean Hector	133
Fisher, Alexander	20
Fisher, Charles E.	89
Fissiault, Hypolite A.	146
Fitzgerald, James	119
Fitzgerald, James	9
Fitzgerald, Robert M.	94
Fitzgibbon, Daniel	3
Fitzpatrick, Patrick	156
Fitzsimmons, James	9
Flack, Jr., David	103
Flaglor, James S.	116
Flanagan, Henry	112
Fleming, John Beverley	55
Fleming, James	53

	Page.
Fletcher, James	163
Fletcher, Edward H	122
Fletcher, Hugh	18
Flooks, William G.	95
Florence, Charles	110
Flynn, jr., James	155
Flynn, John	151
Flynn, Thomas	151
Flynn, William	61
Flynn, James Joseph	46
Flynn, James Patrick	46
Flynn, Daniel	34
Flynn, William	94
Flynn, John	90
Foley, Michael	78
Foley, Thomas Bain	67
Foley, Patrick J.	64
Foley, Patrick	64
Foley, Thomas	28
Foley, James	1
Foley, Lawrence	10
Foran, John	14
Forbes, William B.	154
Forbes, James	139
Forbes, Henry Arthur	75
Forbes, Edmond H.	110
Ford, William Nelson	53
Ford, John	106
Foreman, Thomas	154
Forest, Eugene Roch	34
Forget, Amédée Emanuel	20
Forrest, George W	69
Forrest, Lt.-Col. William Henry	11
Forster, John Baker	7
Forster, Alfred	153
Forsyth, John	91
Forsyth, William	67
Fortescue, Laurence	20
Fortier, Lucien N.	146
Fortier, David H. A.	132
Fortier, J. J. Odilon	34
Fortier, Charles Gaspé	34
Fortier, Jos. Octave	82
Fortier, James George	83
Foster, James	152
Foster, Henry	50
Foster, Albert Brunswick	27
Foster, George Lawrence	2
Foster, William	102
Foster, Thomas	45
Fougère, Peter T.	70
Fournier, Jos. Alfred	34
Fowler, George	29
Fowler, Edwin	55
Fowler, George Orchard	47
Fowler, John	29
Fox, Thomas	34
Fox, John David	34
Foy, Charles	125
Frank, Emil	95
Fraser, Alexander	73
Fraser, James	148
Fraser, William	144
Fraser, Joseph A.	124
Fraser, Mrs. Henriette L.	124
Fraser, Charles D.	119
Fraser, Charles	56
Fraser, James Malcolm	56
Fraser, John	26
Fraser, Alexander James	19
Fraser, George L. Bower	2
Fraser, John	7
Fraser, George James	34
Fraser, Joseph R.	101

	Page.
Frazer, Elzier	135
Fréchette, Léonard A.	160
Fréchette, Onésiphore	107
Frechette, William Joseph	84
Frederickson John	34
Freel, Edwin J.	89
Freel, Thomas	151
Freeland, Lt. Col. Russell George	12
Freeman, Richard	151
Freeman, Newton Perkins	74
Freeze, Robert J	116
Freeze, Edward Charles	34
French, Fleming	98
French, Thomas P.	92
Fripp, Herbert Russell	26
Frost, Daniel T	106
Fryer, Thomas	155
Fulker, Benjamin	136
Fuller, Thomas	143
Fuller, Charles J.	70
Fullerton, Augustus	69
Fulmer, William Andrew	74
Fulmer, Harris	74
Fulton, Robert	68
Furois, Joseph L	107
Gaboury, Felix	113
Gabriel, James McNutt	118
Gadbois, Romuald	5
Gaffney, Lawrence	148
Gagné, Thomas	134
Gagnon, Noel	113
Gagnon, Charles, Alphonse	114
Gagnon, Major Sévere	21
Galbraith, Thomas Jefferson	47
Galbraith, David Blomfield	48
Galbraith, Thomas Jefferson	34
Galibois, Jean Bte	134
Gallagher, Francis	34
Gallant, William A	139
Gallet, Alphonse	60
Gallup, Asa Henry	99
Gallwey, Reginald Munro M	20
Galva, John	46
Galvin, Michael	86
Ganong, John Edward	34
Garault, Maxime	60
Gardiner, Richard B.	103
Gardner, Samuel	127
Gardner, John	95
Garland, Nicholas Surrey	26
Garneau, Louis H.	107
Garneau, Alfred	159
Garrett, Lennox	99
Garrison, William A.	71
Garven, Alexander B. B.	8
Gaskin, Thomas	49
Gass, William H.	93
Gates, James Henry	69
Gaudry, Horace D.	109
Gaudry, Donat S.	107
Gauthier, J. Bte	5
Gauthier, Pierre	156
Gauthier, Jean	135
Gauvin, Pierre N.	114
Gauvin, Michel	62
Gauvreau, P. Frs. Sd. V.	19
Gearon, James	149
Geaner, John E.	153
Geddes, Alfred Forbes L.	84
Gelder, John Morris	72
Gemmill, William H. M.	99
Gemmill, William	2
Gemmill, Francis A.	90
Genand, Jos. Auguste	160
Gendron, Charles	157
Genest, Jos. M. E.	10
Genest, Ernest	15
Genest, Joseph V.	106
George, Frederick	99
Gerald, Asahel Scott	52
Gerald, Charles	34
Gerald, William John	35
Gerald, Walker Henry	34
Gerald, William	31, 52
Gerow, Stephen E.	66
Gerrior, Dennis	138
Gervais, Joseph E.	105
Giasson, Nicolas	114
Gibbons, John	73
Gibbs, Charles T.	159
Gibson, John Hugh Peden	25
Gibson, Robert	153
Gibson, James	56
Giffin, Joseph D.	71
Giffin, William Wells	35
Gigu re, Joseph	112
Giguère, Denis	133
Gilbert, Frederick	159
Gilchrist, Frederick C.	142
Gilkie, Alexander	138
Gilkie, Alfred	137
Gilkison, Lt.-Col. Jasper T.	23
Gill, Thomas	102
Gill, William	35
Gillen, Alfred	94
Gillespie, Daniel	147
Gillespie, David	148
Gillespy, William	47
Gillessie, Joseph B.	93
Gillie, John	147
Gillies, Joseph	109
Gillies, Hector P.	93
Gillispie, Edward	75
Gilmour, Thomas	27
Gingras, Jean P S.	114
Girard, Irénée	35
Girard, Adolphe	59
Girard, F. X.	24
Girdlestone, Robert John M.	35
Giroux, Theophile A.	110
Giroux, Joseph	111
Giroux, Elzear L. J.	61
Giroux, Alphonse Philarome	35
Gisborne, Francis H.	2
Gleason, James	148
Gleeson, D. J.	66
Gleeson, Thomas	150
Gleeson, Cornelius	121
Gliddon, William	13
Gliddon, William S.	16
Gloude, Benjamin	132
Gobeil, Antoine	143
Godard, Alared Henry	46
Godin, Rev. Jos. Octave	4
Godson, Henry	7
Godson, Henry	35
Golden, John Jos.	92
Golding, Joseph	52
Gollinger, George	148
Good, Henry Berkeley	35
Good, John H.	144
Good, Henry L.	144
Goodeve, William M.	16
Goodfellow, Henry G.	106
Goodwin, William	100
Gordeau, Capt. Isaac	135

Page.

Gordon, John Macdonald 19
Gordon, John 103
Gordon, Edward 93
Gordon, Daniel B. 98
Gordon Thomas 23
Gordon, Alexander 9
Gordon, George S. 9
Gore, John 95
Gorman, Thomas 150
Gorman, Cornelius 151
Gorman, Michael 35
Gorman, John 25
Gorman, Thomas 111
Gorman, James A 100
Goron, David 35
Gorrell, George Taylor 93
Gosnell, Thomas Salter 35
Gott, George 45
Goudock, Edward 137
Gough, Charles Archer 26
Gouin, Charles 61
Gouin, James A 98
Gouin, Charles Lewis 19
Goulden, Daniel Henry 87
Gouldthrite, Frank S. 14
Goulet, Michel H A 110
Gourdeau, Capt. François F. 128
Gove, Charles M 66
Gow, John William 10
Gow, James 35
Gowan, Harcourt Potter 54
Gowen, Edmund 35
Goyette, Henri 109
Grafton, William Henry 44
Graham, Nicholas 55
Graham, John 82
Graham, Samuel 86
Graham, John 28
Graham, William Johnstone 35
Graham, William C. B 127
Graham, Thomas 125
Granfield, James 101
Grant, Roderick 69
Grant, James O 117
Grant, John Blackwood 57
Grant, John G 55
Grant, William 75
Grant, James 112
Grant, James 28
Grant, Henry Hugh 35
Grant, John A 119
Gravelle, André 159
Gravely, William 35
Graves, Walter 70
Gray, John Andrew 7
Gray, Frost Wood 62
Gray, George G 72
Gray, Harry Hamilton O 25
Gray, John 35
Gray, Robert 140
Greaves, Walter 88
Green, Thomas 60
Green, Rev. Francis 8
Green, Samuel T 87
Green, Samuel T 108
Green, Roland Edward 28
Greenfield, Arthur N 106
Greenfield, John Richard M 85
Greenfield, Samuel 86
Greenwood, Robert Vincent 7
Greey, Samuel 35
Gregory, John U 128
Grenier, Etienne 157
Grenier, Adolphe 157

Page.

Grennan, Thomas 156
Griesbach, Arthur Henry 21
Griffin, William Henry ..... iv, 82
Griffin, Henry Wilmot 82
Griffin, Gilbert W 89
Griffin, Gilbert E 92
Griffin, Andrew 95
Griffith, Edward A 122
Griffith, John 93
Griffith, William E 87
Griffith, William 54
Griffiths, Jacob 62
Grignan, Théodore 125
Grignard, Albert M. E. 16
Grimason, Thomas 35
Grimmer, William 68
Grison, Louis A 13
Groyan, Stephen Patrick 35
Grondin, Albert L. 110
Grones, James 148
Groome, William 1
Grose, John A 80
Gross, Albert J. 115
Grout, Francis E. S 85
Grubb, William A 132
Guay, Louis 114
Guay, Louis 135
Guertin, Toussaint 112
Guévremont, Jean Baptiste 106
Guillemette, Joseph E 110
Guillod, Harry 24
Gunn, Robert Angus 97
Gurnett, George T. B 87
Guy, George John William 62

Hachey, Octave 140
Hackett, Andrew 131
Haddigan, M. J. 49
Haddow, Richard B 65
Haddey, Mark L 144
Hadley, George B 75
Hagerman, Christopher A 48
Hagarty, George 149
Hagarty, Henry B 73
Hagarty, Patrick 35
Halcrow, James 48
Halkett, Andrew 128
Halkett, James B 128
Hall, Chas. Russell 29
Hall, Henry 8
Hall, John R 15
Hall, John Joseph 35
Hall, Thomas 51
Hall, John P 106
Hall, Samuel 118
Hall, William S 117
Hall, John Wm 136
Halker, George 74
Halliday, James 3
Hallingworth, Samuel 52
Hamel, Jos. Antoine 63
Hames, William 147
Hamilton, William L 35
Hamilton, Colin Macauley 35
Hamilton, Thos. Chetwood 35
Hamilton, Clarke 48
Hamilton, Alexander G 74
Hamilton, Hugh F 73
Hamilton, John 53
Hamilton, Andrew 151
Hamlin, Ross Alexander 117
Hammin, Charles P 140
Hammond, Ira W 134
Hamond, Eugene 35

Page.
156
21
iv, 82
82
89
92
95
122
93
87
54
62
125
16
35
68
13
35
110
148
1
80
115
85
132
114
135
112
106
110
24
97
87
62

140
131
49
65
144
75
48
149
73
35
48
128
128
29
8
15
35
51
106
118
117
136
74
3
52
63
147
35
35
35
48
74
73
53
151
117
140
134
35

Page.
Hamond, Eugene 62
Hampton, George 90
Handford, William 113
Hanford, Thomas 35
Hanley, William Robert 85
Hanley, Archibald 35
Hannah, George 149
Hannah, Charles 152
Hannah, Alexander 152
Hannan, John 59
Hannon, Owen 62
Hanrahan, Patrick 56
Hanright, William 124
Hanson, Gedeon Knight 67
Harbottle, Thomas 130
Hardie, John 128
Harding, Thomas 109
Harding, William S., M.D. 126
Harding, Frederick J. 129
Harding, John H. 129
Harding, Clarence Holdsworth 44
Hardy, Frederick C. 145
Hardy, Robert E. 150
Hare, Henry 151
Hare, Conolly B. 151
Hargrave, George A. 122
Hargrave, William 121
Hargrave, George H. 82
Harney, Thomas 35
Harper, Montgomery 75
Harper, James F. 88
Harrington, William Hague 82
Harris, Edwin 23
Harris, Rev. Ed. M. J., O.M.I. 9
Harris, John 91
Harris, George M. 89
Harris, William Henry 120
Harris, George 149
Harris, Richardson 162
Harrison, Major Edward 13
Harrison, Francis E. 121
Harrison, Thomas 133
Harrison, John S. 117
Harron, Robert J. 95
Harstone, Archibald 100
Hart, Philip Dacres 35
Hart, John 68
Hartley, Thomas Alexander 35
Hartley, Horatio 154
Hartley, George C. 154
Hartnedy, Timothy 86
Hartney, Henry 162
Hartney, Henry 161
Hartney, Edward P. 160
Harty, Patrick 129
Harvey, Henry Brunswick 46
Harwood, Robert Unwin 36
Harwood, Lt.-Col. Antoine Chartier deL. 11
Hassard, William 100
Hastie, William 36
Haszard, Thomas W. 120
Hatch, Willoughby 115
Hatch, Walter 15
Hatchette, John 59
Hatfield, Francis Fraser 75
Haun, James Robert 46
Haun, James Robert 36
Hawken, Frank 98
Hawkesworth, Geo. A. 118
Hawkins, William Louis 36
Hawkins, Alfred George 61
Hay, Edward William 107
Haycock, Thomas 103
Hayden, Charles 106

Page.
Hayden, William 109
Hayes, Wm. Hagen 27
Hayes, George Hobart 85
Hayes, Edwin Clay 85
Hayes, Finn B. 161
Hayland, John 92
Hays, James Alexander 19
Haystead, Martin 97
Hayter, Frederick 25
Hayward, Waller John 36
Heakes, James Robert 54
Healy, James 150
Heath, Angus 148
Heath, Daniel 148
Heath, Edwin Lee 53
Hebert, Andrew 157
Hebert, Charles Dupont 36
Hedner, Andre 155
Hefferman, Thomas Augustus 48
Heintz, Robert Muralt 77
Helliwell, Horatio Nelson 36
Helms, George 140
Heming, Albert Edward 84
Hembow, James 71
Henderson, James 27
Henderson, James 91
Henderson, Robert 85
Henderson, Thomas 36
Henderson, Wilbur 36
Heney, John Joseph 36
Heney, Alexander 51
Henley, William C. 73
Hennessey, George F. 143
Henry, Kossuth J. 15
Henry, Joseph Robert 75
Henry, John Maxwell Barry 36
Henry, John 88
Henshaw, John 152
Henwood, George 36
Herchmer, Laurence William 24
Herchmer, Lieut.-Col. Wm. M 21
Heron, Wm. Lewis 29
Heroux, Moise 128
Hession, Thomas Geo 78
Hesson, Charles Ashton 36
Hesson, F. H. 77
Hetherington, Jason E. 93
Hevey, Christopher 97
Hewett, Lt.-Col. Edward O., C.M.G. 12
Hewson, William 140
Hewton, Robert 3
Hiam, William Henry 19
Hicks, William Henry 36
Higgins, Nelson 148
Higgins, William 149
Higgins, Aaron 149
Higgins, Richard 151
Higgins, Frank O'Connor 88
Higgins, Connell James B. 83
Hill, William B. A. 146
Hill, Thomas H. 131
Hill, Robert 117
Hill, Harry F. 94
Hill, William H. 81
Hill, Philip Carteret 72
Hill, Arthur Marcus 68
Hill, Mathew 23
Hill, Arthur Marcus 36
Hilliard, William Myers 19
Hilton, John Fisher 59
Hilton, George 97
Himsworth, William 29
Hipwell, John P. 117
Hitchen, Harry 127

Page.

Hoar, John 131
Hobbs, George N 36
Hodge, Archibald 52
Hodges, John 59
Hodges, Robert 73
Hodgins, William Egerton 2
Hodgins, Robert 103
Hoffman, George Christian 18
Hogan, William 7
Hogan, John 62
Hogg, William A 46
Hogg, Robert 78
Hogg, James William 137
Hoggard, Richard Thompson 36
Hogle, J 49
Holland, George 3
Holmes, Lt.-Col. Josiah G 12
Holt, Edmd. B 10
Hook, William 56
Hopkirk, William H., M.D 125
Hopkirk, John E 92
Hopkirk, Henry Glasford 82
Hopkirk, James 26
Horan, Gordian John 51
Horgan, Jeremiah Morgan 54
Horn, Edward 137
Houghton, Lt.-Col. Charles F 12
Houle, Victor 114
Houston, Stewart 93
Howarth, James 153
Howe, Sydenham 28
Howe, Joseph 21
Howe, William 15
Howe, Philip J 73
Howe, William 54
Howe, George 151
Howie, Alexander 36
Howland, Patrick J 96
Hoyt, John W 116
Hubertus, Henry John 36
Hudon, Léon E 107
Hudon, Alphonse 36
Hudgins, Louis 132
Hudson, John Wilkinson 55
Hudson, Bartlett Arthur 25
Hugg, Claire 162
Hughes, Thomas 36
Hughes, Lt. Col. George Edouard 11
Hughes, John 14
Hughes, John 78
Hughes, Felix 78
Hugo, Nicholas 3
Hume, Herbert E 15
Humphry, John 66
Hunt, William Josiah 63
Hunt, Henry G 67
Hunter, David 132
Hunter, John 96
Hunten, William Alpheus 22
Huot, Edouard 61
Hurly, Robert 147
Hurst, William 4
Hustis, Sydney O 118
Hutchins, Charles A 129
Hutchinson, George 9
Hutchinson, Willard 8
Hutton, Edwin Henry 48
Hutton, Samuel 68
Hutton, Craig Leonard 85
Hutty, Robert H. G 104
Hynes, Patrick 91
Hynes, William A 102
Hynes, Michael E 101

Page.

Iler, Burritt 36
Ince, George Vincent 44
Ingall, Elfrie Drew 18
Ingram, John A 104
Ironside, Alexander McGregor 23
Ironside, James Symington 53
Ironside, Geo. Arthur 36
Irvine, Lieut.-Col. Atcheson G 21
Irwin, Lieut.-Col. de la Chérois T 11
Irwin, Samuel 36
Irwin, Richard 50
Irwin, John 45
Isaacson, Herbert Noel 59

Jack, Samuel Rutherford 115
Jacklin, Thomas J 144
Jackson, Albert C. W 103
Jackson, John A 86
Jackson, William 133
Jackson, Josias B 123
Jackson, William 125
Jackson, Lieut.-Col. Wm. Hayes 11
Jackson, John 36
Jackson, James 46
Jacques, Pierre 112
James, William H 95
James, Henry 10
James, Thos. Cuthbert 36
Jamieson, Andrew 4
Jamieson, Robert 103
Jamieson, William 64
Jamieson, Rev. Robert 9
Jamieson, George H 74
Janisse, James D 56
Jarvis, Ernest Frederick 84
Jarvis, George Murray 26
Jarvis, Arthur L. F 15
Jeffers, Joseph 105
Jenkins, Thomas 117
Jenkins, Frank Maurice S 84
Jermyn, J. W 23
Jessop, John 125
Jessup, Hamilton D 52
Joannet, Napoleon U 114
Jodoin, Augustin Pierre 36
Johnson, Joseph 90
Johnson, Richard, M. D 125
Johnson, Terence 152
Johnson, Thomas 153
Johnson, Edward 136
Johnson, George H 131
Johnson, William 67
Johnson, William 36
Johnson, John J 46
Johnson, James ..... iv, 44
Johnston, William 109
Johnston, James 155
Johnston, Mathew H 150
Johnston, John 153
Johnston, Henry W 129
Johnston, George Elliott 75
Johnston, Arthur Clement 27
Johnston, James 60
Johnston, John 17
Johnston, John 7
Johnston, John Elliot 36
Johnstone, James K 101
Johnstone, Washington J 83
Johnstone, Washington J 37
Jokisch, H 59
Jolicœur, Eugene 110
Joncas, Pierre Léger 57
Jones, George 105

	Page.
Jones, William E. C	106
Jones, Allan	92
Jones, Albert	89
Jones, James G	150
Jones, Arthur S	150
Jones, Louis K	146
Jones, Edmund Alex. D	83
Jones, Norman B	76
Jones, Richard Inglis	77
Jones, Charles Jerome	1
Jones, Richard	37
Jordan, John Astralake	58
Joslin, Almon	49
Jost, Thos. P	72
Juneau, Charles	62
Judd, Charles	95
Jukes, Augustus, M. B	21
Kain, Samuel W	66
Kane, Roland	78
Kavanagh, Wallace M	149
Kavanagh, Charles E	121
Kavanagh, Lawrence	76
Kavanagh, Henry	81
Kavanagh, Joseph John	57
Kay, William	133
Kaye, Frank C	119
Kearney, Charles	68
Kearney, Michael	105
Kearns, William	118
Keary, Wm. Holland	9
Keating, M. E	73
Keating, Thomas A., M.D	125
Keays, James A	14
Keays, James	153
Keefe, George	7
Keefer, Augustus	2
Keightly, Robert	50
Keilty, Thomas	37
Keir, Samuel Cochrane	51
Keith, James T	118
Kelley, Mercer	37
Kellock, Thomas	37
Kelly, James	89
Kelly, Matthew E	91
Kelly, David Biggs	89
Kelly, John	96
Kelly, Thomas J	113
Kelly, James	111
Kelly, Henry P	114
Kelly, Alexander	73
Kemp, Alfred E	22
Kennedy, John	4
Kennedy, Michael	3
Kennedy, George Allan, M.B	21
Kennedy, John	97
Kennedy, Charles	103
Kennedy, William J	148
Kennedy, James Donaldson	37
Kenney, James R	138
Kenning, James Hogan	37
Kenny, Edward	4
Kenny, William	102
Kent, Oliver A	139
Kent, Silas B	141
Kent, John W	139
Keogh, Peter Mary	37
Kern, John Wesley	98
Kerr, Charles E	69
Kerr, James	72
Kerr, Duncan	70
Keswick, David	65
Ketcheson, Henry F	92
Ketchum, Francis E	116
Keyes, Perley George	17
Kidd, Joseph	49
Kilburn, Ivory	68
Kimber, Réné E	159
Kimber, William	103
Kimlin, Henry J	107
King, Stephen J	116
King, Joseph	112
King, Edwin F	105
King, Sydney Arthur	49
King, John Duffey	52
King, Major William	11
King, William F	16
King, Richard Masters	37
Kingsbery, William Clayton	57
Kingston, Alfred G	143
Kinloch, Henry	15
Kinnear, A. M	51
Kinnee, Daniel	37
Kirby, William	50
Kirby, Walter Thomas	20
Kirk, Frederick	103
Kirk, Robert	104
Kirkpatrick, John A	101
Kirkpatrick, Thomas Fred. S	22
Kirkpatrick, Robert	103
Kirkwood, Henry, M. D	125
Kirwan, Philip Treacy	13
Kittson, Robert Henry	37
Knauf, Henry	84
Knight, Joseph	37
Knight, Francis E	10
Knowlson, James Baine	37
Kreps, William Henricus	83
Labbé, Rev. Edouard E	7
Labbé, Francis X	107
Labelle, Léonce C	13
Labelle, Roch	6
Labelle, Grégoire	59
Laberge, Michel P	108
Laberge, Alfred	131
Labossiére, Israel	155
Labreche, Viger Joseph	106
Lacasse, Louis T	16
Lacasse, Zéphirin	5
Lacerte, Aclide	44
Lachapelle, Alphonse	105
Lacroix, Hilaire	57
Lacroix, Eugene O. H	111
Laflamme, Magloire	162
Lafleur, Leon	135
Lafleur, Joseph	157
Lafleur, Olivier	157
Lafontaine, Albert	37
Laframboise, Louis	161
Lafrance, Martin	154
Lagacé, Philippe	111
Lagate, James	92
Laird, Charles	67
Lalonde, Frank	147
Lally, John Joseph	93
Lally, Conrad Whitley	84
LaMangue, Thomas	111
Lamarche, George Bricot	5
Lamb, William	99
Lambert, Hon. Henry O	16
Lambe, Lawrence Morris	18
Lambert, F. X	10
Lambert, Jeremiah	60
Lambert, William McG	131
Lamer, Joseph Emmanuel	58
Lamontagne, Lt.-Col. Elzéar	11
Lamothe, H. Guillaume	29

	Page.
LaMothe, Guillaume	108
Lamothe, Alfred F. W	122
Lamoureux, Edouard A	110
Lamoureux, Arthur E	110
Lampman, Archibald	85
Lanctot, Hypolite	5
Lancton, G. Frederic	28
Lander, George P	48
Landers, David W	74
Landriau, Eugene	98
Landry, James R	64
Landry, Elimine	134
Lane, Henry D. J	10
Lane, James Ambrose	8
Lane, Henry B. Smith	2
Lane, John	37
Lane, Patrick Edward	114
Lane, William	117
Lang, Victor	37
Langevin, Edouard J., N. P	159
Langevin, Alfred Edward	61
Langlois, Come	127
Langlois, Albert C	104
Langlois, Jos. Thiburn	63
Langlois, F. H	37
Langley, Benjamin	100
Langtone, William H	103
Lantier, Arthur Aurelien	63
Lanthier, Auguste	59
Laperriere, Augustin	163
Lapierre, Philias	60
Lapierre, Jos. T. H	113
Lapointe, Gregoire	107
Lapointe, Prospere	111
Lapointe, Theophile P	110
Laporte, George	37
Laramee, Simeon	111
Larente, Regis	154
Larin, Arthur O	110
Lariviere, Charles	110
Larochelle, Norbert	13
LaRoque, Alphonse B., M. D	125
Larose, Télesphore C	10
Larose, Siméon Chagnon	37
Larose, Anatole	109
Larose, Joseph	159
Larseneur, Thomas F	108
LaRue, George	37
Larue, Panet Edward	61
Larue, Joseph N	99
Larue, Philias	99
Larue, Louis J. H	114
Larue, Levi	156
Latimer, Charles	138
Latimer, Thomas	113
Lauder, Venerable J. S., D.C.L	159
Laurie, John B	87
Laurillard, Henry S	119
Laurin, Alphonse	58
Laurin, Louis Napoléon	62
Lavell, Michael, M. D	2
Lavie, Charles	78
Laviolette, Godefroy	4
Lavoie, François Arthur	58
Lavoie, Louis	20
Lawless, Lawrence	97
Lawlor, Richard A	37
Lawlor, Henry	37
Lawrence, James W	76
Lawson, Adam A	132
Lawson, John A	120
Lawson, James David	78
Lawson, Thomas Sandford	28
Lay, Frederick	151

	Page.
Layton, John G. G	124
Lazier, Samuel W	94
Lazier, Richard Leonard	45
Leadley, William	92
Leahy, Michael	3
Leahy, Mary	2
Leahy, David	63
Leahy, Patrick Thomas	84
Learoyd, Arthur G	13
Learoyd, Edward Long	85
Lebel, Jean A. W	113
Leblanc, Jérémie	6
Leblanc, Thomas	5
Leblanc, Charles P	139
LeBlanc, Joseph	8
Leblanc, Captain Régis	135
Leblanc, Pierre	155
Leboeuf, Jules	37
Lebourdois, Albert J	145
Leclair, Adolphus	93
Leclaire, Charles Jos. A	110
Leclaire, Maximilien	144
Leclerc, Paschal	60
Leclerc, Moise	132
Lecompte, Salem	37
Lecours, Henri Théophile	37
Lecours, Luc	157
Leduc, Cladonier	157
Leduc, Gilbert	157
Leduc, Charles A. T	109
Leduc, Auguste	5
Lee, William Horace	1
Lee, Edward	37
Lee, Henry P	117
Leeming, Henry Blakey	45
Lefaivre, Adolphe	5
Lefebvre, Henri	37
Lefebvre, Charles	109
Lefebvre, Louis	109
Lefebvre, Gaspard J. D	109
Lefebvre, Charles	105
Lefebvre, Eustache	105
Lefebvre, Germain	111
Lefebvre, Louis A	125
Lefebvre, Toussaint	157
Lefort, Pierre	157
Lefroy, George	55
Legault, Gilbert	157
Legendre, J. Bte N	93
Léger, Pacifique	140
Leger dit Parisien, Charles	131
Legere, Vital	7
Leggett, William	46
Legget, John Edward	37
Legros, Peter Esnouf	57
Leitch, William	27
Le Lacheur, Peter	70
Le Lacheur, Colin P	70
Lelievre, Simeon	1
Lemaire, Olivier	6
Lemaitre, George	124
Lemay, J. Bte	6
Lemay, Charles	156
Lemieux, Edmond E	10
Lemieux, Hermidas A	58
Lemieux, François Xavier	85
Lemieux, Joseph E	123
Lemieux, Ferdinand	135
Lemieux, François D. A	161
Le Moine, J. de St. Denis	159
Lemoine, Jules	28
Lemoine, James McPherson	37
Lemon, William E	101
Lent, A. S	77

	Page.
Lépine, Magloire,	112
Lépine, Louis	38
Leprohon, Roch Martial	38
LeQuesne, John	136
Lesage, Louis A.	158
Lesage, Felix	6
Leslie, John	2
Leslie, William Peel	77
Leslie, John S.	91
Lester, William Hollis	54
LeSueur, Peter	14
LeSueur, William Dawson	82
LeSueur, Charles P.	93
LeSueur, Charles P	93
L'Etoile, Joseph	15
Letson, Joseph John	75
Lett, Frederick P. A.	38
Levasseur, Louis N. D.	38
Levasseur, Zéphirin	38
Léveillé, Joseph	124
Léveque, Luc Joseph A.	24
Léveque, Charles	125
Léveque, Auguste	124
Lévesque, Charles	126
Lewers, Robert	96
Lewis, Lieut.-Col. Jos. Wm	11
Lewis, John	57
Lewis, Chas. Wesley	47
Lewis, Herbert George	129
L'Heureux, Louis	114
Lightfoot, Francis C.	143
Lill, Henry	150
Limoges, Narcisse	59
Lincas, John	150
Lindsay, Gilbert Wm	134
Lindsay, Arthur	82
Lindsay, William	38
Lisson, John	150
Lithgow, John Thos.	27
Little, William Carruthers	84
Little, John	149
Little, William J.	89
Little, James	89
Livingstone, John	52
Livingstone, James	152
Lizotte, Gappit	162
Lloyd, Frank	55
Loarden, Cornelius	55
Locke, Henry	134
Lockerbury, Robert	148
Lockwood, George E.	71
Lockwood, Milton Kingsley	45
Loftus, Anthony	108
Logan, Alfred	119
Logan, John	38
Logie, Frederick J	105
Loisel, John	135
Lomas, William Henry	24
Louden, William	100
Louden, Robert	103
Loney, Thomas H.	95
Lorange, Oscar	110
Lord, Artemus	129
Lord, Alfred	109
Lortie, Alphonse	113
Loughran, Francis	28
Low, Henry	2
Low, Albert Peter	18
Lowe, George, jr.	26
Lowe, John	123
Lownds, Charles M. R.	119
Lowrey, David J	50
Lowry, John	68
Lowther, John	55

	Page.
Loyer, François	15
Luke, Philip Edward	63
Lusignan, Alphonse	29
Lussier, Joseph	112
Luther, James	8
Lynch, John A.	121
Lynch, John	155
Lynch, William Jos.	123
Lynch, John	68
Lynch, Patrick	38
Lynch, Walter	61
Lynch, John Barnard	25
Lynch, John	5
Lynes, Kiernan	38
Lyons, John	38
Lyster, John H.	124
Lyster, Mrs. Amy F.	124
Madden, Hugh	60
Madore, Joseph G.	105
Magee, Richard G.	115
Magee, William L.	128
Magnon, Amedée	133
Mahar, John	119
Maher, James	113
Mahon, Martin J.	87
Mailloux, Joseph	59
Malboeuf, Arthur	58
Malcolm, Thomas A.	76
Malhiot, Joseph	20
Malo, Toussaint	38
Mailleue, George Alfred Duff	84
Maingy, Lefevre A.	87
Maingy, Philip Anstruther	93
Maingy, Helenus Gilbert McL	22
Maitland, Malcolm J	98
Malepart, Jean Baptiste	6
Malepart, George Stanislas	5
Malhiot, Edmond	155
Malhiot, Solomon	155
Mallard, John T.	89
Maloney, Michael	92
Maloney, Hugh	139
Malouin, Alfred	134
Mandeville, Francis W.	51
Mann, Thomas H.	140
Manning, John	5
Manning, James	38
Manson, John	133
Marchand, Narcisse	38
Marentette, Jos. Laurent	56
Marentette, Alexandre	38
Marier, Joseph	87
Marier, Pierre	51
Marion, Nelson	99
Marks, John	103
Marmette, Jos. Et. E.	123
Marsan, Godfroi	83
Marshall, John	18
Marshall, Ferdinand	38
Marshall, David	77
Marshall, Thomas H.	120
Martin, Thomas	91
Martin, James	23
Martin, Joseph Adhemar	62
Martin, Jules	135
Martin, Paul, jr.	134
Martineau, Herman	23
Mason, Henry E.	154
Mason, John	133
Mason, Peter	73
Mason, James	38
Mason, Frederick	38
Mason, George J.	91

	Page.
Mason, Thomas	91
Massé, Arthur	113
Masson, Edouard	127
Matheson, David	82
Matheson, George N	52
Matheson, George G	126
Mathews, George	88
Mathews, William	90
Mathews, Frederick W	90
Matthews, Richard F	97
Mathews, John S	94
Mathewson James Bolwer	3
Mathieu, Alfred	112
Mathieu, Joseph	63
Matthew, George F	66
Matthewman, Ernest H	99
Matthews, John	47
Mattice, Lt. Col. Gregor	11
Maunsell, Lt. Col. George Joseph	12
Maxwell, Samuel R	115
May, Henry Arthur	1
May, John	20
Maybee, S. R	47
Mayer, Edouard	108
Mayer, Louis D. E	110
Maynard, Martin W	146
Mazuret, Léandre	5
Mazurette, Wilfrid	112
Meacham, James H	94
Meade, John	18
Meadows, Edwin	104
Meadows, Alfred H	103
Meagher, Jeremiah	92
Meagher, Michael H	118
Meagher, William Thomas	61
Meagher, Thomas	49
Measam, Frederick	29
Medlow, Charles	13
Meehan, John	112
Mellon, John	155
Meloche, Simon	131
Meloche, François X	104
Ménard, Denis	133
Meneilly, Walter J	130
Menzies, Thomas	130
Menzies, Augustus	105
Mercer, Francis Hubert F	85
Mercer, Robert G	89
Mercer, William O	98
Mercier, Jean Ad. D	114
Mercier, George	114
Mercier, Pierre Alexis	59
Merrick, Kathleen	86
Mercier, Edward Henry	58
Merriman, Lucien Thomas	63
Merritt, David Finley	68
Methot, Joseph E	146
Methot, Arthur	108
Mewburn, Thomas Chilton	81
Meyer, Edward	58
Miall, Edward	iv, 29
Mickleburgh, Francis H	87
Middleton, Maj.-Gen. Sir Fred. D., K.C.M.G., C. B	11
Middleton, Alexander T. M	100
Milburn, Robert Baldwin	55
Miller, Robert, M.D	21
Millar, Thomas	50
Miller, Peter	159
Miller, Albert H	96
Miller, John Gardiner	115
Miller, Charles	7
Miller, John Stewart	58
Miller, James George	54
Miller, Wm. Frederick	38
Miller, Henry John	38
Miller, Pierre	38
Miller, Jas. Elwood	38
Miller, Archibald	38
Miller, Robert	122
Miller, George Scott	133
Miller, Peter	150
Miller, William	149
Millier, Elie	38
Milliken, Edwin	38
Mills, James	4
Mills, John	4
Mills, William	17
Mills, William	78
Mills, George H	74
Mills, William W	150
Milne, Charles	153
Milner, William C	65
Milsom, Lieut.-Col. Thomas	11
Milward, Thos. Frederick	71
Mingaye, William Robt	77
Miquelon, James T. C	126
Miquelon, Arsene C	108
Mitchell, James A	73
Mitchell, James	129
Mitchell, Thomas	55
Mitchell, Robert, M.D	7
Mitchell, William T	112
Mitchell, Robert	405
Mitchell, William	90
Mitchell, John	90
Moerschfelder, Jacob	100
Moffat, Robert McG. D	160
Moffat, John	69
Moffatt, Alexander James	54
Moffatt, Hamilton	24
Moffat, George Buchanan	21
Moir, Archibald	59
Moll, O. L. Eugène	1
Moloney, Daniel	93
Monaghan, John	100
Monkman, Arthur	122
Monro, George	54
Monroe, William L	138
Montanari, Ambroise P. P	60
Montgomery, Robert	93
Montgomery, George Archibald	20
Montgomery, William	64
Montizambert, Frederick, M.D	127
Moody, William H	77
Moon, Francis Graham	85
Mooney, Edward	3
Mooney, Amos Austin	61
Mooney, John	52
Mooney, Michael	153
Moore, Thomas	96
Moore, Charles N	102
Moore, Thomas	113
Moore, Thomas	3
Moore, William	39
Moore, Theophilus	38
Moore, John Nugent	38
Moore, John Green	121
Moore, Alcan H	141
Moran, Michael Joseph	78
Moran, Austin	151
Morash, Joseph	74
Morden, Joseph R	95
Moreau, Jean Baptiste	111
Moreau, Joseph Alfred	39
Moreau, Barthelemi	123
Morgan, Archibald	117
Morgan, Henry J	13

	Page.
Morgan, Henry	132
Morgan, Rodney	155
Morin, Alcidas	111
Morin, Alfred	44
Morin, Jules	128
Morin, Edward, M.D	126
Morris, William S.M	21
Morris, James George	71
Morris, Henry	70
Morrissette, Honore	114
Morrissey, Andrew	256
Morrison, Donald	136
Morrisson, Angus B	137
Morrisson, Duncan	139
Morrison, Norman	70
Morrison, John	60
Morrison, Stewart	27
Morrow, John	39
Morse, Alfred	87
Morton, Henry Hawtry	84
Morton, William	16
Mosier, Lewis	149
Mott, Jas. A. Smith	28
Mousseau, Alfred O	13
Moylan, J. G	2
Mowatt, Alexander	142
Mowatt, Thomas	141
Muckle, Alex. Montgomery	24
Muggah, Charles	76
Muirhead, Robert	138
Mulcahy, Jos ph J	120
Mulcahy, Patrick J	119
Mulhern, Michael M	39
Mullen, Thomas	155
Mulligan, Joseph	39
Mullin, Jeremiah	35
Mullins, Henry	60
Mullins, Lebud	137
Mullins, Andrew	56
Mulvaney, William	8
Mulvey, James	151
Muma, Henry	147
Mundy. William A	96
Munn, George	137
Munro, John McNab	45
Munrow, Ezra	139
Mundell, Joseph	137
Munro, Hugh David	39
Murphy, John	95
Murphy, Edward	102
Murphy, William	107
Murphy, John	106
Murphy, Francis	39
Murphy, Daniel	39
Murphy, Timothy	67
Murphy, John	52
Murphy, Joseph	49
Murphy, Matthew Wm	120
Murphy, William	156
Murray, John A	141
Murray, David, jr	75
Murray, John	73
Murray, Hugh	48
Murray, Alfred Sutton E	39
Murray, Lieut.-Col. John R	12
Murray, Charles A	115
Murray, Alexander	116
Murray, James P	97
Murren, Paschal	60
Murrey, Robert	91
Mustard, John	8
Myers, Robert	119
Myers, Frederick L	99
Myler, Michael	113

	Page.
Myrand, Jean Bte	159
Macalister, Alexander	49
Macarow, Philip Henry	92
MacDonald, John Archibald	84
MacDonald, Duncan A. C	84
Macdonald, Henry	93
Macdonald, Charles William	99
Macdonald, Murdoch	101
Macdonald, Charles J	117
Macdonald, Lieut.-Col. Dold. A	10
MacDonald, John Carroll	25
Macdonald, Dugald	38
MacDonald, James	79
Macdonald, James	78
Macdonald, Daniel J	120
MacDonald, Alexander	136
Macdonell, Alexander Roderick	21
Macdonell, Angus Duncan	38
Macdonell, Duncan	148
Macdonell, Duncan A	147
Macdonell, Donald W	160
Macdonell, Alexander G	154
MacFarlane, John	135
MacGregor, C. J	53
Mackay, Jane E. B	95
Mackay, Joseph Wm	24
Mackay, George Wm	38
Mackay, John J	144
Mackenzie, James E	106
Mackenzie, Donald	132
Maclaughlin, Jos. Hugh	28
MacLeod, John	79
Maclure, John	144
MacLure, John	144
Macmillan, A. V	46
Macoun, John F. L. S	18
Macpherson, William	100
Macpherson, Lieut.-Col. John	10
Macpherson, William T	120
Macpherson, Richard	127
Macpherson, Donald A	143
Macpherson, Major Jas. P	143
Macrae, James Ansdell	24
MacShane, Lieut.-Col. James R	12
McAdam, Hugh	68
McAdoo, K. J	68
McAfee, John	112
McAllister, Andrew	39
McAllister, Daniel	46
McArthur, William	89
McAuley, Donald	70
McAuley, James	151
McAvoy, Patrick	133
McBeath, Allan	67
McBratney, Robert T	77
McBride, Arthur Hill	9
McBride, James	96
McCabe, Thomas	124
McCabe, John	140
McCaffry, James Robert	54
McCandless, John	103
McCandless, Thomas H	102
McCarey, Joseph	120
McCarthy, Timothy	54
McCarthy, Thomas	5
McCarthy, Denis Francis	83
McCarthy, Michael	151
McCarthy, Alexander	91
McCauley, Robert	4
McCauley, George	4
McCaw, Hugh	54
McClellan, James	47
McClenaghan, James E	128
McClive, John	52

Page.

McClorey, William 152
McCluskey, Charles 141
McCluskey, John 60
McColl, Ebenezer 24
McConnell, Richard George 18
McConville, Charles 4
McCoppin, James 152
McCormack, William 4
McCord, Frederick A. 159
McCormick, Samuel 8
McCormick, Thomas 88
McCormick, David 49
McCoy, William 39
McCreary, Robert 150
McCuaig, William Hague 83
McCulloch, John A 95
McCurdy, W. J 72
McCurdy, James 76
McCutchen, John 144
McCutcheon, Hugh 71
McDermid, Angus John 84
McDermott, Emmett S 98
McDermott, George Burton 23
McDermott, Peter Lawrence 1
McDiarmid, Finlay 50
McDonald, David 70
McDonald, Alexander 69
McDonald, William 70
McDonald, Norman 72
McDonald, Murdoch 74
McDonald, Daniel 75
McDonald, John Frederick 75
McDonald, Angus 75
McDonald, Rowald 76
McDonald, Frank 96
McDonald, William 140
McDonald, William 140
McDonald, Angus 140
McDonald, John A 137
McDonald, Joseph H 137
McDonald, James 137
McDonald, George N 131
McDonald, Lowther P. M 92
McDonald, John John 79
McDonald, John 39
McDonald, John Arthur 39
McDonald, Michael Allen 39
McDonald, Allan 24
McDonald, Alex. Ronald 9
McDonald, Donald D 13
McDonnell, William John 39
McDonnell, Æneas Donald O 8
McDonell, Major Ronald J 12
McDougall, Hugh 155
McDougall, Laughlin 136
McDougall, John Lorn 25
McDougall, James 7
McEachern, Archibald 39
McEachern, Bennett 78
McEachran, Duncan 126
McEachran, Charles 126
McElhinney, Mark P 130
McElhinney, Mark P 128
McElroy, William Joseph 110
McEwen, David 139
McEwen, Edward 79
McFarland, Duncan Elliot 39
McFarland, Duncan Elliot 46
McFarlane, Malcolm 73
McGee, John Joseph ..... iv, 1
McGeen, Bernard 3
McGibbon, John 57
McGie, Donald Barnabas 57
McGill, William 77

Page.

McGillis, Alexander 120
McGillivray, Hugh 85
McGillivray, Henry 153
McGillivray, Farquhar 160
McGirr, William 24
McGirr, John 22
McGovern, James M 127
McGovern, John James 51
McGowan, Patrick 150
McGowan, Moses 68
McGowan, William, jr 63
McGowan, Patrick 7
McGrail, Thomas 84
McGregor, Donald 75
McGregor, Abraham R 45
McGruar, Daniel 65
McGuire, Francis J 55
McHugh, John Joseph 19
McHugh, Francis Jerome J 39
McHugh, Peter J 105
McIlbrie, Major John Henry 21
McIlwain, Francis Patrick 5
McInnes, Thos. Archibald 9
McInnis, John Lindsay 77
McIntosh, Alfred D 110
McIntosh, Samuel T 144
McIntosh, Daniel 133
McIntyre, Robert Chas 116
McIntyre, Archibald 101
McIntyre, Joseph 52
McIntyre, John 24
McIsaac, Alexander 69
McIsaac, Donald J 126
McKay, Edward 71
McKay, Robie 137
McKay, Donald J 138
McKay, Charles Stephen 133
McKay, Bryan 133
McKay, James 66
McKay, John 39
McKay, John H 39
McKay, Angus 24
McKay, Hiram 22
McKee, James 9
McKee, Thomas 56
McKee, Hamilton 9
McKeen, David 76
McKelvey, Alexander 23
McKendrick, Dawson 115
McKenna, Henry Albert 78
McKenna, James Daryon 78
McKenzie, William S 71
McKenzie, Mathew D 76
McKenzie, Roderick 136
McKenzie, Archibald 64
McKenzie, Alexander Innes 48
McKenzie, Charles James 46
McKenzie, Thos. Howard 39
McKenzie, William John 44
McKenzie, George 9
McKeon, John 108
McKeown, Edward 156
McKiel, Chas. Edward 44
McKillop, John 88
McKinley, Charles H 65
McKinnon, Wm. Crane 118
McKinnon, Alexander 140
McKinnon, James 137
McKinty, John 48
McKnight, Joseph 140
McLagan, John 53
McLain, William 55
McLaine, Archibald 140
McLaren, James W 90

	Page.
McLaren, John	66
McLaughlin, Robert	117
McLaughlin, Edward	148
McLaughlin, Walter B	140
McLaughlin, Samuel	146
McLean, Thomas Alexander	20
McLean, Roderick	76
McLean, David Von R	118
McLean, Duncan J	90
McLean, William L	91
McLean, Daniel	78
McLean, William H	51
McLean, Thomas	53
McLean, Donald	39
McLean, John Douglas	22
McLelan, Thomas E	128
McLelan, Angus J	140
McLellan, Norman	105
McLennan, Andrew	83
McLeod, Duncan	70
McLeod, Michael	140
McLeod, William Wallace	120
McLeod, John E	88
McLeod, Alexander Duncan	78
McLeod, William M., M. D	126
McLeod, Angus	138
McManus, James	117
McMichael, Solon W	45
McMicken, Albert Clifton	28
McMillan, J	49
McMillan, Hon. John	115
McMillan, James	140
McMillan, William J	91
McMillan, James	64
McMillan, Robert Pringle	39
McMillan, John	18
McMinn, Wm. Jno. R	27
McMordie, Alexander	104
McMullen, Ennis	157
McMurphy, George	144
McNair, William C	104
McNally, Thomas	39
McNamara, John	148
McNamara, Patrick	151
McNamara, Michael	48
McNamara, Mathew	39
McNeil, Neil	97
McNeil, Stephen	138
McNeil, P	60
McNeil, Alexander	8
McNeill, John	118
McNeill, Robert	90
McNeill, Duncan	78
McNeill, Allan Napier	22
McNeill, Charles	3
McNichol, Andrew	116
McNichol, John	26
McNutt, Charles Stewart	39
McPeake, Patrick	116
McPhee, Allan	78
McPhee, Duncan J	23
McPherson, Donald	83
McPherson, Andrew F	39
McPherson, George	23
McPhie, Donald	39
McPhillips, Barnard	78
McPhillips, Henry T	39
McQueen, Alexander	65
McQueen, Alexander	142
McQueen, George R	99
McRae, Donald	138
McRae, James	78
McRobert, William Henry	118
McRoberts, John	9
McRoble, James Alexander	106
McShane, James A	105
McShane, James Francis	112
McSween, James	39
McTaggart, John	19
McTiernan, Patrick	24
McWhinney, Arthur G	90
Nash, Samuel C	40
Nash, Lieut.-Col. Jno. Richard	26
Naughten, Michael	1
Neagle, John	156
Neale, Major Percy Reginald	21
Neelands, Hamilton	40
Neeve, John Bonner H	26
Neil, John	148
Neilson, William J., M. D	126
Neish, William	49
Nelligan, David	105
Nelligan, Patrick	105
Nelmes, James	8
Nelson, Francis	15
Nelson, George P	76
Nelson, John	58
Nesbitt, Margaret W	105
Nestor, Martin	153
Nettle, Richard	29
Nevill, Christie S	146
Nevins, Nicholas	150
Nevins, John James	93
Newberry, Cowper Wm	122
Newberry, Isabella M	94
Newbigging, Thomas Leslie	47
Newby, Frank	1
Newcomb, John H	137
Newcomb, George Henderson	19
Newcome, William A	150
Newcome, Albert E	150
Newell, William J	101
Newman, Ralph	156
Newman, William	150
Newman, John J	150
Nicholl, William	97
Nicholls, James Thos	40
Nicholson, Moses V. C	128
Nicholson, James	98
Nicholson, Peter	52
Nicholson, Thos. William	60
Nixon, George	6
Noble, William	88
Noble, Samuel	71
Noel, Louis E	99
Nolin, Guillaume	155
Norman, Francis	21
Norris, James Geo	121
North, John W	95
Northrop, Bradbury Mills	85
Northwood, Alexander	91
Nugent, James	112
Nugent, Peter	49
Nunn, William	73
Nutting, James Peasley	26
O'Brien, William Daniel	83
O'Brien, Stephen E	143
O'Brien, William	156
O'Brien, James Mitchell	76
O'Brien, Edward	76
O'Brien, James	72
O'Brien, Wm. J	63
O'Brien, James Francis	40
O'Bryan, Joseph S	119
Oburn, Delphus	6
O'Connor, William	89

	Page.
O'Connor, James	91
O'Connor, John F	98
O'Connor, Edward J	96
O'Connor, John F	93
O'Connor, Eleanor	104
O'Connor, Patrick	3
O'Dea, James	50
O'Donnell, John M	73
O'Donnell, Patrick Jos	94
O'Donnell, John	40
O'Donnell, Patrick	2
O'Donoghue, Daniel	110
O'Dowd, Francis	114
O'Driscoll, Jeremiah	3
O'Farrall, Robert	55
O'Farrell, Michael	18
O'Farrell, John	121
Ogletree, Francis	24
Ogilvie, Abram	71
O'Hara, James	87
O'Hara, William Jerrold	58
O'Hare, Daniel	144
O'Heir, Peter	48
O'Keefe, Owen	148
O'Keefe, Philip J	68
O'Keefe, Thomas	14
O'Leane, James T	121
O'Leary, James Manus	83
O'Leary, Bartholomew	152
O'Leary, Daniel	152
O'Leary, John B	60
O'Leary, Louis	56
O'Leary, Thomas Joseph	40
Olive, Isaac	67
Olive, Charles F	66
Olive, William H	67
Oliver, Robert John	83
Oliver, Thomas Mackey	85
Oliver, Joseph Lachance	85
O'Loane, John T	89
O'Mahony, Myles	113
O'Malley, John	119
O'Meara, Timothy J	90
O'Meara, Martin	98
O'Meara, John	99
O'Meara, Dominick Daly	61
O'Meara, Cornwall H	10
O'Neil, Maurice	144
O'Neill, John	40
O'Neill, Patrick	110
O'Neill, Hugh	98
O'Regan, William H	106
O'Reilly, Francis	126
O'Reilly, William J	96
Osgoode, Henry	127
O'Shea, David	6
Orchard, Lorenzo D	136
Ormiston, John	47
Ormon, Henry Graham	73
Orpen, John E	70
Orr, William Andrew	22
Orr, Nathaniel T	133
Ostrom, William Henry	27
Ostrom, William Albert	45
Otis, Ladislas Eucher	23
Otter, Lt.-Col. William Dillon	12
Otty, Henry P	116
Ouellette, Edouard H	109
Ouimet, Télesphore	5
Ouimet, Treffié	161
Oulton, George Heber	116
Outram, Joseph	40
Owen, Charles	78
Owen, Alfred W	128
Owens, Michael B	67
Owne, Christopher	17
Oxley, James M	128
Packham, Alfred	102
Page, John, C. E	146
Pageau, Joseph O	107
Pageau, Narcisse	6
Painchaud, J. Bte. F	40
Painchaud, Joseph	134
Painchaud, J. Bte. F	57
Paisley, William	115
Palmer, Howard W	138
Palmer, Joseph L	106
Panet, Lieut.-Col. Chas. Eugène	iv, 10
Panet, Charles	160
Panneton, George Edouard	40
Papineau, Louis	155
Paré, Alberic Victor	60
Paré, Louis	40
Paré, Frederick, M. D	126
Parent, Etienne	134
Parks, Robert Samuel	40
Parker, Lewis	27
Parker, Herbert Edwin	65
Parker, A. McNeil	76
Parker, William	119
Parker, William	141
Parker, Wm. McMicking	46
Parks, James D	40
Parmelee, William Grannis	44
Parrett, James	104
Parry, William S	163
Passmore, William	78
Paterson, Mark Johnstone	41
Paton, Robert Graham Alex	53
Patrick, George Muir	83
Patterson, Sydney Bolton	28
Patterson, James	25
Patterson, Alexander, jr	54
Patterson, Thomas	51
Patterson, Thomas	102
Patterson, Garrett W	131
Patterson, Thomas C	100
Pattison, Wm. Mead	56
Patton, James	40
Patton, John Hooptille	62
Patton, Hon. James, LL. D., Q. C	53
Patton, Andrew J	121
Paw, George A. V	72
Paxton, John	151
Payne, Edward	120
Payne, Manuel	52
Payne, Thomas	3
Pearce, William	19
Pearl, Albert	136
Pearson, William O	150
Pearson, Edward	144
Pearson, Wesley	54
Peck, Thomas	47
Peden, Robert	93
Peebles, Lt.-Col. Adam J. L	12
Pegg, Alfred	100
Pelletier, Joseph F	105
Pelletier, Maxime	1[illegible]
Pelletier, Joseph A	114
Pelletier, Frs. X. R	114
Pelletier, Edouard	135
Pelletier, Alphonse E	161
Pelletier, Joseph H	159
Pelton, James Edward	86
Pender, Patrick	27
Pender, John	25
Pendlebury, George A	139

Page.
67
17
128
102
146
107
6
40
134
57
115
138
108
iv, 10
160
40
155
60
40
126
134
40
27
65
76
119
141
46
40
44
104
163
78
41
53
83
28
25
54
51
102
131
100
56
40
62
53
121
72
151
120
52
3
19
136
150
144
54
47
93
12
100
105
114
114
135
161
159
86
27
25
139

Page.
Pennefather, John Going 45
Pennock, William Henry 98
Pennoyer, Henry Jesse 40
Pense, James P 96
Pentland, William George 19
Pepin, Joseph 112
Pepin, Felix 113
Perchard, Henry George 63
Percival, James H 97
Pereira, Lyndwode C 15
Perkins, Levi Allan 40
Perkins, Daniel C 40
Perkins, Calvin Colburn 61
Perkins, James 50
Perley, Major Henry F. C. E 143
Perrault, Denis R 113
Perrie, John Robert 8
Perrier, William 154
Perrier, Emery 161
Perry, Aylesford Bowen 21
Perry, George Lafayette 40
Perry, Charles Ermatinger 63
Perry, Charles B 50
Perry, Reuben 77
Perry, John 138
Perry, Elson 137
Peters, John G 136
Peters, William N 106
Peterson, George Washington 15
Petit, Jean Baptiste 40
Phair, William B 116
Phair, Andrew S 116
Phair, Thomas 98
Phelan, James Augustine 40
Phillips, Edward Dixon 77
Phillips, Percy 97
Phillips, Robert B. H 116
Phillips, Thomas 139
Phillips, John 150
Phillips, William 147
Philps, James 115
Phinney, Henry H 121
Phippe, James Charles 22
Phoran, Martin J 73
Pidgeon, Jacob Robert 115
Pidgeon, George H 49
Piercy, James 7
Pierson, Charles 92
Pigeon, Charles 67
Pile, Thomas Gibbet 47
Pilson, Henry 150
Pinard, Joseph Achille 17
Pinel, Arthur A 101
Pinsonnault, Alfred 40
Piper, Harry 40
Pipee, Herbert Sidney 7
Pirritte, John 40
Pither, Robert John Nicholson 23
Pitre, Léon 158
Pittendrigh, George 142
Pitts, William 72
Plamondon, Olivier 114
Plante, J. Bte 111
Plante, Gaspard 111
Platt, William J 104
Platt, William M 89
Plouffe, François 110
Plouffe, Antoine 6
Plouffe, Napoléon 6
Plouffe, François 6
Plumb, Charles 93
Plummer, William 22
Plumpton, George Wm 117
Plunkett, George L 86

Page.
Plunkett, James 52
Plunkett, William 55
Pocklington, William B 24
Poetter, Hermann 160
Poirier, Alphonse 154
Poirier, Antoine 157
Poitras, John O'Connor 121
Pole, Charles William 40
Poliquin, Ferdinand 40
Pollock, George 103
Pominville, Louis 40
Pominville, Joseph T., M. D 5
Pontey, Francis 98
Poole, Henry Russel 8
Poole, Harry 99
Pope, Edward 134
Pope, Charles 86
Pope, Percy 28
Pope, Richard 14
Pope, Joseph 15
Poper, John C 123
Porteous, John 60
Porter, Thomas 25
Porter, Simon N 71
Porter, Edgar Harold 69
Porter, David Leo 77
Poston, James G 98
Potter, Edward W 71
Potter, Michael J 116
Pottinger, David 158
Potvin, Auguste 13
Potvin, Henri 143
Pouliot, Louis Herménégilde 83
Poupore, John 40
Poupore, John 40
Powell, Grant iv, 13
Powell, Col. Walker iv, 11
Powell, Lt.-Col. Israel W 24
Powell, Percy Brigham 84
Powell, John 91
Power, Augustus 2
Power, Thomas 40
Power, Richard 40
Power, John 112
Power, Charles E 118
Power, John R 73
Power, William 73
Power, Frank J 119
Power, Lawrence 136
Prendergast, John 60
Prendergast, Jérémie 86
Prescott, William 65
Preston, Benjamin 8
Prevost, Edouard 6
Price, David 115
Pridham, Alexander 40
Pridham, Richard 101
Pridham, Richard A 101
Pridham, Frederick 108
Price, William 67
Priestly, Robert 3
Pringer, John 132
Pringle, James 89
Pringer, John 51
Proper, Frederick Serince 57
Prout, Frank 53
Provost, Jean Jacques 41
Prud'homme, Louis D 121
Pruneau, Joseph 123
Pryor, Oswald 72
Pudvah, Joseph 150
Pugh, John 9
Pugsley, John W 146
Pulford, Ernest Geo 13

	Page.
Purcell, William, jr.	20
Purcell, John Pike	58
Purdon, Percy	90
Purdon, William	91
Purvis, William	133
Pye, Robert	139
Quain, Redmond	41
Quellet, François Xavier	114
Query, Elie	161
Quesnel, John	41
Quilty, Thomas William	9
Quinn, James	138
Quinn, John Dwyer	41
Radcliffe, Richard	47
Radford, Joseph	141
Radford, James	62
Rae, John Macpherson	24
Ramon, Pierre	41
Ramsay, William J	89
Rance, George	84
Rand, Ebenezer	70
Rand, Allan T	138
Rankall, Edward G	69
Rankin, David J	49
Rankin, John	47
Ratchford, Charles Edward	69
Rattey, Joseph N	163
Ratty, Pierre	159
Rauscher, Rudolph E. F	16
Rawding, Stephen W	71
Rawley, William	60
Rawlings, George	74
Rayworth, John Snowball	65
Real, Patrick	150
Reardon, William	71
Reddan, William	41
Reddin, James	41
Redmond, Patrick	156
Redmond, John	153
Redmond, John	41
Reed, John	52
Reed, Hayter	24
Reed, Augustus W	116
Reeves, Charles	102
Regan, James	3
Regan, Patrick	86
Regnier, Pierre	41
Reid, James	94
Reid, Samuel	103
Reid, John	104
Reid, John	41
Reid, William	55
Reid, Robert	49
Reiddy, Charles	54
Reiffenstein, Caroline	22
Reinhardt, Henry A	24
Reinsburrow, Robert	139
Renaud, Joseph C	109
Renaud, Auguste	65
Rennie, William	95
Rencis, Ludger	113
Renton, John L	96
Restaing, Alfred de	109
Reuter, Jacob	148
Reynar, Thomas	114
Reynolds, William K	144
Reynolds, Wellwood	72
Reynolds, William	1
Reynolds, James W	104
Rice, William A	122
Richard, Raymond	41
Richard, Jean Urgel	41
Richard, Dosithée	41
Richard, James Frederick	65
Richard, Alphonse	134
Richard, Fabien	139
Richardson, Robert Watson	47
Richardson, William	89
Richardson, William Henry	60
Richardson, James F	71
Richey, William Metcalfe	41
Richey, William M	150
Riddell, James A. D	101
Riddell, Robert W	100
Ridgway, Robert	54
Riddle, William	101
Ridley, John	46
Ridout, John Grant	27
Rigby, Charles Henry	76
Rigby, George	76
Rigby, George R	67
Rinahan, James	156
Ring, George Frederick	116
Ring, John W	116
Risley, Samuel	130
Ritchie, James	41
Ritchie, Joseph H	117
Rivet, Pierre	160
Robbins, Ansell	77
Roberge, Olivier	161
Robert, François	128
Robert, Pierre	99
Roberts, Arthur	57
Robertson, Mier	139
Robertson, John N	120
Robertson, James A	128
Robertson, Alexander	73
Robertson, Charles Robert	86
Robertson, Geo. Stokes	44
Robertson, Thomas	13
Robertson, Peter	17
Robichaud, Dosithé, J. B	139
Robichaud, Mathurin	136
Robichaud, Basil A	76
Robidoux, Narcisse	161
Robillard, Adolphe, M. D	126
Robins, John	26
Robins, Paul Moyle	29
Robinson, Thomas	148
Robinson, George	69
Robinson, Geo. Frederick	78
Robinson, Samuel	67
Robinson, T	49
Robinson, James	28
Robinson, Lucy	86
Robitaille, Louis	81
Robson, James	41
Rochester, Francis King	85
Rochelle, Leon Ambroise	113
Rochon, Aristide	6
Roddick, Robert	131
Rodrique, François F	135
Rogers, Edward O'Brien	90
Rogers, William H	142
Rogers, Robert	62
Rogers, Christopher C	15
Rogers, Henry B	46
Rogerson, James Mounsey	41
Romaine, Robert	161
Romaine, Robert	162
Romans, Charles	72
Rondeau, Ulysse	109
Rooney, John	122
Root, Albert	131
Rorison, Basil D. D	90
Ross, William B	160

	Page.
Ross, John	148
Ross, Elijah	140
Ross, Hon. William	71
Ross, Walter T	51
Ross, Benjamin Walker	53
Ross, Lieut.-Col. Thomas	26
Ross, Henry Clarkson	22
Ross, Benjamin Walker	23
Ross, Samuel Foster	41
Ross, John D	118
Ross, George	94
Rothwell, Thomas G	15
Ronaghan, Peter	140
Robillard, Jean	67
Rouleau, Joseph	41
Rouleau, François F	160
Roulston, Joseph	62
Rowan, Archibald	41
Routhier, David A	124
Roward, Alexander E., M.D	126
Rowland, Edward	41
Rowland, Fleming	41
Roxborough, Thomas	14
Roy, Jean Bte	157
Roy, Michel	157
Roy, Joseph	157
Roy, Hilarion	140
Roy, Elzebert	143
Roy, Alexander	76
Roy, Joseph Et	107
Roy, Theophile	85
Rozon, William	111
Rudolph, Josiah	74
Ruel, James R	66
Ruggles, Henry M	136
Ruggles, Stephen S	70
Ruggles, Benj. H	71
Rusk, John	65
Russ, Wm. H. Botsford	65
Russell, William	44
Russell, James Anthony	75
Russell, Alexander John	41
Rutherford, James Page, M.D	126
Rutherford, James A	4
Rutherford, James	101
Ruthven, Adolphus	105
Ryall, Isaac, M.D	126
Ryan, Joseph W	163
Ryan, Michael Patrick	57
Ryan, George William	59
Ryan, George M	115
Ryckman, David	148
Ryder, Roland	144
Ryley, George U	15
Sabine, Herbert Lachlan	19
Salter, A. C. A	28
Samson, Charles B	13
Samson, Cyrille	138
Samson, Joseph	130
Sandall, Thomas O	67
Sandall, Henry P	66
Sandall, John	66
Sanders, Edwin Lewis	44
Sanders, Gilbert Edward	21
Sanderson, Richard	76
Sangster, Charles	82
Sanguinette, Leonidas	60
Sargant, Thomas	54
Sargent, William P	102
Sargent, Daniel	70
Sargent, Robert	153
Saulnier, John H	138
Saulter, Joseph	88
Saunders, Sampson	101
Sauriol, Alphonse	110
Sauriol, Jean Bte	113
Sauvage, Moise	155
Sauve, François	154
Savage, Charles B	23
Savard, Jean	135
Savoy, Thomas	139
Scanlon, John F	90
Scholes, Adam	88
Scholey, Henry Tyson	68
Scholfield, James Scholfield	46
Scholfield, James Scholfield	41
Scholfield, Fergus	132
Schram, Burwell	41
Schreiber, Collingwood, C. E	146
Schryer, Joseph	47
Scobell, Frederick	92
Scobell, Sidney Wm	2
Scott, John H	101
Scott, Matthew Wm	49
Scott, Charles Stinson	51
Scott, Andrew	55
Scott, Benjamin Alexander	62
Scott, Duncan Campbell	22
Scott, William James	20
Scott, John Edwin	149
Scott, Capt. Peter A., R. N	129
Scott, John	121
Scovil, Walter Bates	41
Screaton, John A	97
Scullion, William Jones	41
Scully, John	3
Seely, Neil	140
Seely, William	28
Selwyn, Alfred R. C., LL.D., F.R.S	iv, 17
Segouin, Onesime	5
Selby, Charles	58
Sellon, S. T. N	136
Senes, Joseph	108
Setter, Robert	134
Sevier, Edward	96
Sewell, Langley	121
Seymour, Grant	10
Seymour, James	41
Shanks, William E	73
Shanly, Charles J. N	97
Shannon, George	131
Shannon, William	131
Shannon, Samuel L	146
Shannon, James	96
Shannon, William	96
Sharman, John D	96
Sharp, Daniel M	50
Shaw, Jas. Fitzwilliam	29
Shaw, Abraham	49
Shaw, James A	69
Shaw, Richard John	82
Shaw, George A	88
Shaw, Henry Soden	85
Shaw, Charles	98
Shea, James	70
Shea, Wm. Henry	9
Sheales, Timothy	148
Sheasgreen, Isaac	141
Shepherd, William	133
Shepherd, Francis	48
Sheppard, William G	107
Sherer, Frederick	152
Sherwood, William H	132
Sherwood, Charles H	144
Sherwood, Henry	16
Sherwood, Beverley Wilmot	25
Shore, Robert	149

	Page.
Shore, John Willoughby	22
Short, William S.	97
Short, Samuel	86
Short, Thomas	7
Shortis, Edward	55
Sibbald, Charles	45
Siddall, Stephen	66
Siddons, John	50
Simard, Maxime	110
Simard, Henri	41
Simard, Léon	156
Simard, Joseph	147
Simard, Edouard	135
Simmons, James W.	153
Simons, John R.	121
Simpson, John Barker	25
Simpson, Arthur Fisher	41
Simpson, David	45
Simpson, George B.	132
Sims, James C.	108
Sinclair, George A.	144
Sinclair, Coll McLean	91
Sinclair, Robert	22
Sinclair, James	161
Sing, Cyrus Richmond	51
Sircom, Stephen J. R.	118
Sirois, Joseph Octave	61
Skelley, Edward J.	91
Skelly, Dennis Jos.	88
Skinner, Mrs.	144
Skinner, William H.	97
Slater, James	42
Slattery, Ralph	42
Slattery, Thomas	42
Slemin, Charles	55
Sloan, William B.	121
Slocombe, James	22
Smallpiece, Henry Wm.	88
Small, Henry B.	123
Smellie, William	89
Smellie, John Reid	52
Smiler, David	66
Smith, Thomas	104
Smith, Theophilus	104
Smith, Eustache LaHaie	106
Smith, Charles E.	102
Smith, William	94
Smith, Frederick H.	93
Smith, Albert A.	98
Smith, William B.	89
Smith, John Rose	82
Smith, Sidney, jr.	82
Smith, Seth	70
Smith, Merritt Munson	57
Smith, George	58
Smith, Frederick Wm.	22
Smith, Eugene Clementi	19
Smith, Henry Hall	19
Smith, John	8
Smith, Thomas	3
Smith, George	1
Smith, Edward Thomas	42
Smith, Henry Anida	42
Smith, Peter	42
Smith, Samuel	157
Smith, Major Henry R.	160
Smith, George	162
Smith, John	147
Smith, John B.	152
Smith, William L.	152
Smith, William	153
Smith, Edward J.	143
Smith, John	144
Smith, George E.	136

	Page.
Smith, Robert Innis	158
Smith, William M.	130
Smith, Andrew	126
Smith, Andrew J.	127
Smith, William	iv, 128
Smith, William V.	119
Smith, Daniel J.	122
Smithers, Richard H.	132
Smithson, William Henry	82
Smyth, William S.	96
Smyth, Patrick	9
Smyth, Alfred Geo.	127
Snell, Edward D.	139
Snider, George H.	66
Snow, Nathan	70
Snow, George H.	136
Somerville, Andrew	105
Sorley, James Stewart	59
Sormany, Henry Annand	66
Southall, Frederick	118
Southcott, William F.	98
Soutter, Alexander R.	159
Sowter, Thomas W. E.	16
Sparkes, Angrove S. Geo.	15
Sparks, Walter	102
Sparks, Robert	103
Spence, John	42
Spence, Francis Henry	42
Spencer, Edward	102
Spencer, James Hervey	83
Spereman, James Joseph	42
Spillette, Silas W.	52
Springate, George	95
Sproat, Alexander	20
Spry, Daniel	91
Stafford, Lawrence	126
Standish, Joseph Gerald	42
Stanfield, Joshua	161
Stanton, Cameron	26
Stanton, Edmund Patrick	83
Starkie, Walter	115
Starmer, Thomas	22
Stayner, Thomas A.	45
St. Denis, Emery H.	124
Steacy, John Butler	51
Steckel, Louis J. R.	143
Steele, Samuel B.	21
Steele, Henry V.	128
Steen, James	42
Stein, Leonce F. L.	126
Ste. Marie, J. B. E. L.	42
Ste. Marie, Ls. Cesaire A.	42
Ste. Marie, Joseph	155
Stephen, Robert W.	159
Stephen, Richard Milne, M.D.	23
Stephenson, James R.	23
Stephenson, Rufus	19
Stephenson, Edwin Frederick	19
Sterling, John	76
Stevens, John	152
Stevens, James Crispen	51
Stevens, Wm. Henry	68
Stevens, Wm. Edwin	65
Stevenson, Wm. Henry	19
Stevenson, James	59
Stevenson, James S.	86
Stewart, Charles R.	121
Stewart, William A.	130
Stewart, Douglas B.	146
Stewart, Alexander	45
Stewart, James	42
Stewart, Finlay	9
Stewart, Neil	29
Stewart, Samuel	22

	Page.
Stewart, Edmond Jas.	64
Stewart, Edwin N. S.	67
Stewart, John Cunningham	82
Stewart, Wm. Charles E.	84
Stewart, John	102
Stewart, Douglas	118
St. Germain, J. H. L., M.D.	126
Stickle, Charles H.	95
Stinson, Thomas	66
Stitt, John	155
St. Jean, Louis	59
St. John, Oliver P.	130
St. Louis, Adelard	42
St. Louis, Joseph	42
Stoddart, James	102
Stokes, William	92
Stone, James	145
Stoneburner, John A.	147
Storr, Ira William	13
Storr, Edward	161
Story, John Douglas	117
Strachan, John C.	96
Strange, Orlando, M.D.	2
Strange, James L.	92
Stratton, William Cox	42
Stratton, James	51
Stratton, Robert	95
Street, Charles Frederick	26
Street, Alfred Foxcraft	65
Strong, William	151
Stuart, Jas. Valentine	76
Stuart, Henry B.	161
Stumbles, William W	128
Stymest, James	139
Sullivan, Michael	102
Sullivan, William	2
Sullivan, John	152
Sullivan, Timothy	152
Sullivan, Edmund A.	119
Sulte, Benjamin	10
Sutton, Richard	77
Swan, William Hy	92
Swayzie, Rufus	148
Sweetman, Mathew	87
Sweetman, George B.	88
Sweetman, Patrick	61
Sweetman, Frederick	131
Swinburn, Arthur Richard	17
Sylvain, Louis P.	163
Sylvester, George P., M.D.	126
Sylvestre, Isaie, M.D.	126
Symes, Peter B.	16
Sunders, Isaac	6
Sutherland, George	75
Sutherland, George D.	50
Sutherland, James McPherson	19
Sutherland, Edward D.	25
Sutherland, W. R. D., M.D.	8
Sutherland, George	42
Sutherland, George A.	139
Sutherland, Alexander	132
Suthern, Rupert DeGeorge	137
Swait, Charles Edward	103
Tabor, Chas. William Clifton	27
Taché, Arthur G.	124
Taché, Joseph C., M.D., D.L.	iv, 123
Taché, Joseph C.	143
Taché, Ivanhoe	159
Taché, Louis H.	13
Tackaberry, William	147
Tafford, Louis Ferdinand	135
Taillefer, Isaie	131
Taillon, Charles	6
Talbot, Horace	143
Talbot, Octave Z.	107
Tanguay, Rev. Cyprien, D.L.	124
Tansey, Denis	110
Tansey, James Patrick F.	42
Taschereau, Lt.-Col. Jos. E. De M.	11
Tasker, Charles James	27
Tassé, Elie	160
Tate, James	136
Tatton, James	139
Tattrie, Nathan	7
Taylor, John W.	70
Taylor, James	112
Taylor, George	158
Taylor, Alexander G. D.	160
Taylor, Isaac B.	160
Taylor, John	129
Taylor, John, jr.	121
Taylor, Plunket Bourchier	84
Taylor, Edward Ellegood F.	84
Taylor, Edward Laurington	85
Taylor, James F.	50
Taylor, William	50
Taylor, Conyngham C.	54
Taylor, Charles	56
Taylor, Lt.-Col. John Barton	12
Taylor, James F.	42
Teakles, B. Haliburton	29
Teck, Joseph	154
Ternent, David R.	104
Ternent, Duncan William McD.	163
Terroux, Charles Alexandre E.	111
Tessier, Louis Joseph	60
Tester, Thomas	60
Têtu, Eugene H.	123
Têtu, J. E.	127
Têtu, Nazaire	16
Thackeray, John	28
Thayne, E. Stewart	163
Theakston, Major John	120
Therrien, Isidore	5
Thibault, Charles	147
Thibault, Louis P.	108
Thibodeau, Jean	111
Thimens, Joseph	109
Thomas, Richard Thain	59
Thomas, William	158
Thomas, George A.	101
Thompson, Thomas	4
Thompson, John	55
Thompson, Thomas	52
Thompson, William N.	51
Thompson, Edward Henry	50
Thompson, Andrew	88
Thompson, Andrew	89
Thompson, George	152
Thompson, James P.	93
Thompson, Archibald G.	100
Thompson, Robert	101
Thompson, James	109
Thompson, Charles	104
Thompson, Alexander	117
Thompson, William Henry	77
Thomson, John Reid	58
Thomson, John	48
Thorburn, John, M.A., LL.D.	14, 18
Thorne, Stephen Stenen	83
Throop, Arthur William	83
Thrush, Charles	149
Thurber, Isaiah	71
Thurber, William	135
Tidmarsh, Samuel	58
Tighe, Edward	58
Till, Thomas Mercer	42

Page.

Tilley, William J. ... 146
Tilstone, Charles H. E. ... 87
Tilton, Major John ... iv., 141
Tima, Thomas Dillon ... 27
Tinning, William Karr S. ... 54
Tipton, Thomas Lewis M. ... 42
Tobin, Richard ... 69
Todd, Walter ... 160
Todd, Major Alfred H. ... 163
Todd, James ... 150
Toller, Frederick ... 26
Tomlinson, Joseph ... 147
Tompkins, Patrick ... 42
Torrance, John Andrew ... 26
Tory, James Alexander ... 71
Toupin, F. X. J. A. ... 42
Tourangeau, Adolphe N. P. ... 113
Townsend, Joseph ... 76
Townsend, Samuel Wotton ... 48
Townsend, Alexander Stewart ... 75
Toye, Robert ... 154
Tracy, Robert, M.D. ... 126
Tracy, Thomas ... 69
Trainor, Bernard ... 120
Traversy, Isidore ... 86
Travis, George ... 42
Travis, Lewis W. ... 119
Treadwell, Clarence Wm. ... 26
Treble, Charles ... 47
Trefry, Hervey D. ... 70
Trelvar, Henry ... 103
Tremain, Frederick V. ... 118
Tremain, Edward D. ... 75
Tremaine, Arthur D. B. ... 72
Tremaine, Louis E. ... 42
Tremblay, Hilaire ... 135
Tremblay, Dorilas ... 135
Trenaman, Thomas, M.D. ... 127
Trestler, Henri Rodolphe S. ... 58
Trew, Chas. Newland, M.D. ... 9
Trider, Henry W. ... 73
Trites, Edward T. ... 158
Troop, John ... 71
Trowbridge, John ... 55
Trudel, Edmond ... 32
Trutch, Hon. Joseph Wm., C.M.G., C.E. ... 19
Trudeau, Toussaint, C.E. ... iv, 146
Trudeau, Auguste ... 134
Tuck, John Fitz ... 61
Tuck, Frederick ... 106
Tuck, Charles F. ... 120
Tuff, David ... 60
Tupper, Sir Chas. ... iv
Tupper, Nathan ... 69
Tupper, Conrad W. ... 72
Turbide, Telesphore ... 134
Turcotte, Colise ... 131
Turcotte, Xavier ... 127
Turcotte, Jean Baptiste ... 127
Turenne, Joseph ... 19
Turgeon, Charles Edward ... 26
Turgeon, Narcisse ... 161
Turner, Henry ... 66
Turner, James B. ... 114
Turner, Henry Hamish ... 17
Tweedale, John B., M.D. ... 127
Twohey, Rev. Patrick A. ... 2
Tye, William D. ... 90
Tyner, Frederick ... 88
Tyre, Robert ... 57
Tyrrell, Joseph B., F.G.S. ... 18

Umlah, Richard ... 7
Upper, Albert H. ... 148

Page.

Urquhart, Donald ... 69
Urquhart, James Ronald ... 42

Valeur, Joseph A. ... 112
Valin, Joseph Elzéar ... 29
Vallée, Joseph ... 105
Vallée, Henri ... 60
Valois, Félix ... 133
Valois, Jos. Almeida ... 60
VanIngen, Wm. Henry ... 56
Vankoughnet, Laurence ... iv, 22
VanStraubenzee, Lieut.-Col. Bowen ... 11
Vassal, Henry ... 23
Vaudry, Olivier ... 131
Vaudry, Jean ... 5
Vavasour, Edwin W. ... 116
Venn, Albert J. ... 145
Venning, Robert N. ... 141
Venning, William H. ... 142
Verner, John ... 54
Verner, James W. D. ... 124
Verrault, Jules E. ... 143
Verrault, Eugène ... 10
Vézina, Ulric ... 113
Vibert, Philip ... 141
Victs, Botsford ... 71
Vigor, Edward S. ... 130
Villeneuve, Jacques ... 42
Villiers, Lt.-Col. Henry P. V. ... 11
Vincent, Joseph Louis ... 42
Violette, Francis ... 68
Virtue, Crawford ... 153
Visser, Thomas Egbert ... 85
Vohl, Cyprien Joseph ... 107
Voigt, Fr derick C. ... 96

Wadsworth, Thomas P. ... 24
Waggoner, David James ... 19
Wagner, Elizabeth R. ... 104
Wagner, Mary A. ... 104
Wainwright, Frederick G. ... 42
Wainwright, Major Willis R. S. ... 10
Wake, Baldwin H. ... 144
Wakeham, William ... 142
Walker, George ... 28
Walker, William H. ... 119
Walker, William ... 145
Walker, Alexander ... 152
Walker, James ... 156
Walker, David J., jr. ... 92
Walker, William B. ... 94
Wall, John ... 119
Wall, Arthur William ... 83
Wall, James Francis ... 83
Wallace, John Roberts ... 27
Wallace, Robert ... 122
Wallace, John G. ... 131
Wallace, Martin ... 149
Wallace, Joseph J. ... 158
Wallace, George H. ... 67
Wallis, Brown ... 16
Walls, John ... 44
Walmsley, Alexander ... 105
Walsh, Lawrence ... 4
Walsh, William ... 14
Walsh, Matthew F. ... 29
Walsh, William ... 127
Walsh, James ... 140
Walsh, James ... 152
Walsh, Major John ... 82
Walsh, Robert ... 98
Walsh, David ... 96
Walsh, Thaddeus Joseph ... 42
Walton, Thomas S. ... 23

Page.

Ward, Joseph 97
Ward, John 97
Ward, Rufus Coté 66
Ward, James 91
Ward, John W 75
Ward, James 75
Warren, Joseph 51
Warren, Robert Grant 47
Warwicker, Frederick S 99
Waterman, Walter L 94
Wathen, Robert 8
Wathen, Henry 115
Watkins, John Andrew 43
Watkins, John L 102
Watson, Joseph Henry 8
Watson, John 56
Watson, George 46
Watson, John 103
Watters, Thos. John 44
Watters, Albert Livingstone 80
Watts, Sim 67
Weatherbee, Joseph H 102
Weatherley, Major Henry S 82
Weaver, Walter 152
Webb, William J 138
Webb, Frederick W 106
Webber, Henry 68
Webber, John A 94
Webster, James S 141
Webster, Thomas 43
Webster, William 45
Weir, James 2
Weir, Robert 104
Weir, Robert 4
Weldon, William John, jr 115
Weldon, Edward D 86
Wells, George Washington 57
Wentzel, Wm. Reuben 74
Westman, Thomos 43
Weston, Thomas Chesmer 18
Wesgins, Charles 43
Wheatley, Ambrose 87
Wheeler, Alfred 61
Wheeler, Thomas 159
Wheeler, Frederick C 97
Wheeler, Patrick 65
Whelan, William Frederick 43
Whelan, James P 110
White, Lieut. Frederick Wm 10
White-Fraser, Montague Henry 21
White, Frederick ..... iv, 20
White, Lieut.-Col. William 82
White, Nicholas 120
White, Joseph B 136
White, Michael 153
White, George Rivers 83
White, William 113
White, Edwin 78
White, Stephen 73
Whiteaves, Joseph F., F.G.S 17
Whiteside, James A 102
Whitcher, Charles F 106
Whitcher, Arthur Henry 19
Whiting, James M. F 67
Whitlock, William 66
Whitney, Henry Augustus 158
Whittaker, James E 67
Whittaker, William C 115
Whittey, Moses 98
Whyte, Ralph Little 48
Wicksteed, Gustavus W., Q.C 160
Wicksteed, Major Horatio A 82
Wicksteed, Richard J 161
Wickwire, William N., M.D 126

Page.

Wiggins, Ezechiel Stone 26
Wigle, Alfred 104
Wilkes, Edward Thomas 60
Wilkins, Oscar Fitzalwyn 47
Wilkinson, Robert 114
Williams, John 43
Williams, Thomas 55
Williams, John Lang 50
Williams, Joseph 102
Williamson, Archibald M 48
Williamson, Thomas H 154
Willimott, Charles William 18
Willis, Edward LeRoc 115
Williston, William W 139
Wills, John 46
Wills, William J 127
Wilmot, John Bentley 43
Wilson, Robert 43
Wilson, Joseph 53
Wilson, Zachariah 51
Wilmot, Asa B 141
Wilmot, Charles 141
Wilmot, Samuel 141
Wilson, John 119
Wilson, James 139
Wilson, James 144
Wilson, Alexander 151
Wilson, William, M.D 160
Wilson, William Thomas 85
Wilson, Edward 85
Wilson, John, jr 97
Wilson, Joseph 95
Wilson, Albert E 116
Wiltshire, John 162
Wingfield, A. H 48
Winters, Herbert Gayner 65
Winstanley, Charles J. H 88
Winters, William 148
Winton, Robert B 138
Wirth, Jordan M 144
Wise, Frederick A. M., C.E 149
Wise, Captain Henry Ellison 11
Withers, George Edward 117
Withers, Edward 72
Witteker, William 43
Witton, Henry Buckingham 43
Wood, Nial P 3
Wood, John S. M 120
Wood, Geo. Carleton 85
Wood, Ebin B 98
Wood, Zachary Taylor 77
Woodall, Jonathan M 151
Woodcock, William R 103
Woodhouse, Henry 4
Woodill, Frederick B 72
Woodrow, Ross D 116
Woodrow, James 116
Wooster, Turner 64
Woodward, George W 43
Woodward, Henry Wm 48
Woodward, Henry H 132
Wolf, Enos 136
Wolf, James Fitzgerald 81
Wolhampton, Hanford 68
Workman, Charles 114
Worsley, Lieut.-Col. P. White 11
Wray, George 55
Wrayton, William W 138
Wrayton, Arthur McA 138
Wright, Joseph 101
Wright, Richard 98
Wright, Joshua G 90
Wright, Richard P 90
Wright, Robert 55

2084

	Page.
Wright, Robert J.	43
Wright, John P.	24
Wright, William R.	10
Wyatt, Mathew T.	134
Wyllie, Andrew Allison.	48
Wynn, John	90
Yates, George	102
Yates, James McGee	43
Yeates, Henry	145
Yielding, Fanny	22
Yorick, John	90
Yorke, Alexander	99
Yorston, James	54
Young, George William	91
Young, William	117
Young, Walter	76
Young, James William	71
Young, James	13
Young, David	57
Young, Reuben	133
Young, Charles	159

INDEX TO SUBJECTS.

Act, with Index, Civil Service..... 165
Act, with Index, Superannuation..... 191
Agriculture, Dept. of..... 123
Auditor General..... iv
Auditor General, Office of..... 25
Board of Civil Service Examiners..... 14
Board. Dominion Land..... 19
British Columbia Penitentiary..... 9
Cabinet, Members of the..... iv
Chancery, Clerk of the Crown in..... 14
Civil Service Act, with Index..... 165
Civil Service Examiners, Board of..... 14
Commons of Canada, Officers of the House of.. 160
Commissioner for Canada, in London, High .. iv
Customs. Dept. of..... 44
Deputy Heads of Departments..... iv
Dominion Land Board..... 19
Dominion Lands and Crown Timber Agencies. 19
Dorchester Penitentiary..... 7
Examiners, Board of Civil Service..... 14
Finance Dept..... 26
Fisheries, Dept. of..... 141
Geological and Natural History Survey..... 17
Governor General and staff..... iii
Governor General's Secretary's Office..... 1
High Commissioner for Canada in London.... iv
House of Commons, Officers of the..... 160
Indian Affairs, Dept. of..... 22
Inland Revenue Dept..... 29
Interior, Dept. of..... 15
Justice, Dept. of..... 2
Kingston Penitentiary..... 2
Library of Parliament..... 163
Manitoba Penitentiary..... 8
Marine, Dept. of..... 128
Militia and Defence, Dept. of..... 10
Militia Staff..... 11
North-West Mounted Police..... 20
Penitentiaries—Kingston 2; St. Vincent de Paul 4; Dorchester 7; Manitoba 8; British Columbia 9.
Police, North-West Mounted..... 20
Post Office Dept..... 82
Privy Council Office..... 1
Privy Council, Queen's..... iv
Printing of Parliament..... 162
Public Works, Dept. of..... 143
Railways and Canals, Dept. of..... 146
Registrars for N. W. Territories..... 20
Secretary of State, Dept. of..... 13
Senate of Canada, Officers of the..... 159
St. Vincent de Paul Penitentiary..... 4
Superannuation Act, with Index..... 191